Oak Street
NCLASSIFIED

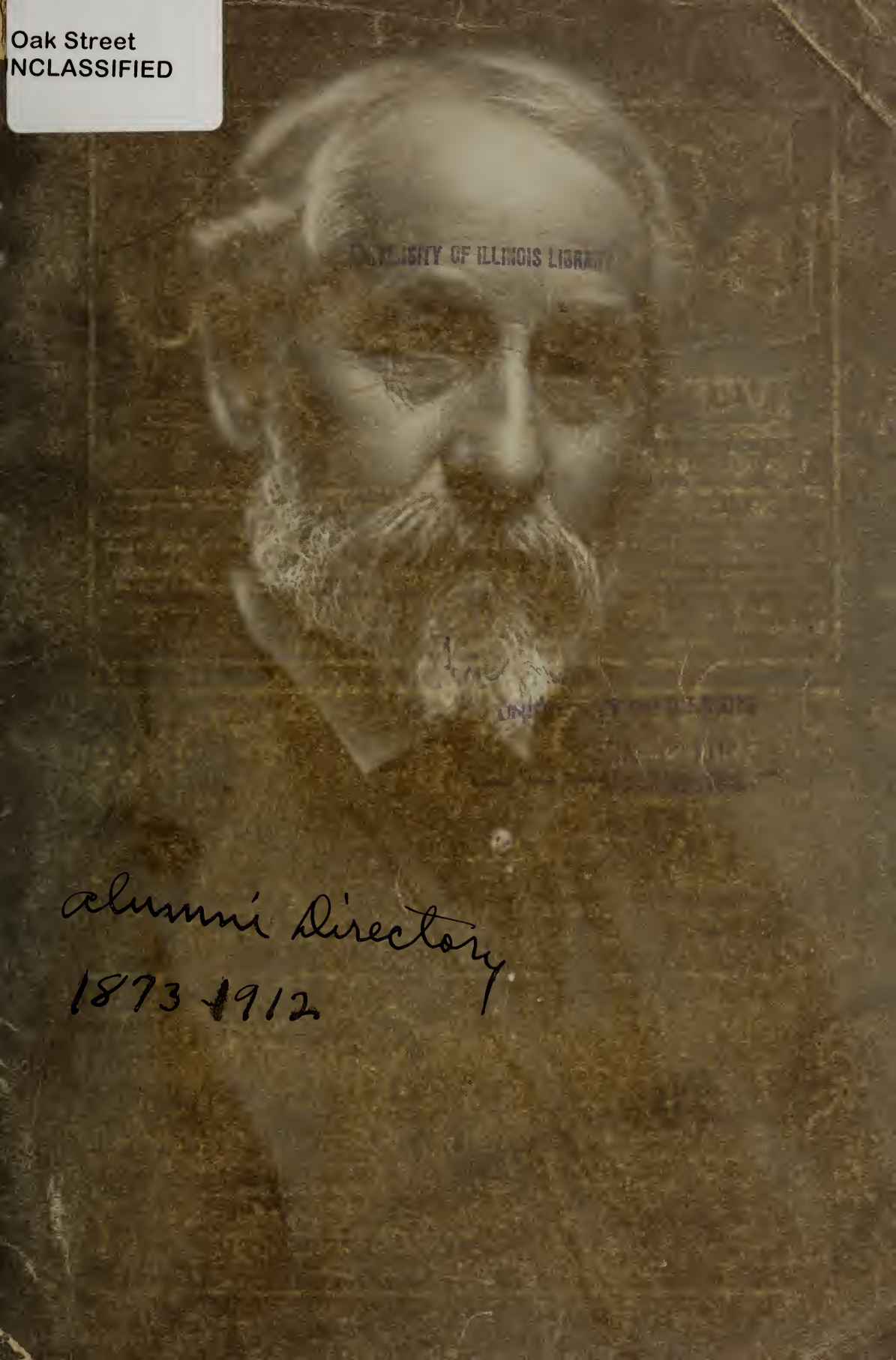

UNIVERSITY OF ILLINOIS LIBRARY

alumni Directory
1873-1912

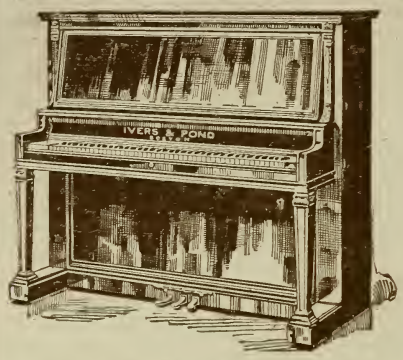

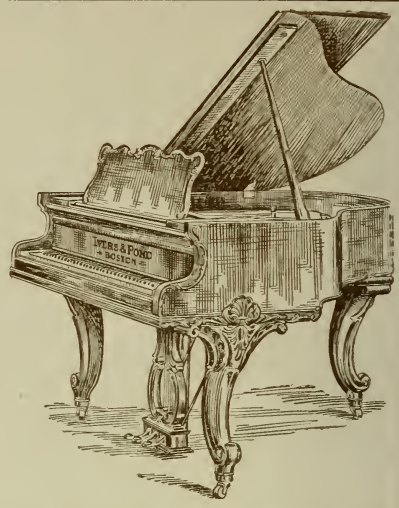

IVERS & POND

Upright and Grand Pianos

IN the centers of music and art throughout America and even abroad the remarkable pianos shown above are enhancing the prestige of the ***Ivers & Pond.*** In its respective size and type ***Ivers & Pond*** represents the highest development piano building has reached.

400 Leading Educational Institutions and over 50,000 discriminating homes now use ***Ivers & Pond*** Pianos. Their distinguished reputation originated in and is maintained by intrinsic merit and a rigid adherence to the highest standards of quality.

Whatever your piano-problem, our splendidly equipped Metropolitan warerooms, buttressed by the products of the world's largest piano factories, offer its solution. Send for our catalog. Correspondence invited.

41-43 South Sixth Street — **METROPOLITAN MUSIC CO.** — Minneapolis, Minn.

SHEET MUSIC — VICTOR-VICTROLAS — PIANOS FOR RENT

...PAUL A. SCHMITT...

DEALER in MUSIC and MUSICAL GOODS

Cor. Nicollet Avenue and Eighth Street

My large, carefully selected stock of Musical Instruments and Music, will meet the requirements of all musical people.

Prompt Attention always given to all Mail Orders.

WILLIAM H. PONTIUS, Director Department of Music.

Phones T. S. 1917
N. W. Main 2688

CHARLES M. HOLT, Director Department of Oratory and Dramatic Art.

MINNEAPOLIS SCHOOL OF MUSIC ORATORY AND DRAMATIC ART

42-44 Eighth Street South
Minneapolis

Largest and Most Reliable School in the Northwest

School open all the year. Pupils may enter at any time.

Complete courses in Piano, Voice, Violin, Pipe Organ, Musical Composition, Public School Music, Oratory, Dramatic Art, Acting, English Literature and Physical Culture. Unsurpassed faculty of forty-four. Diplomas and teachers' certificates granted by authority of State. School occupies its own building, with splendid recital hall. Two-manual Pedal Pipe Organ and fully equipped stage for acting and opera.

We solicit your patronage when in the market for building material, with the assurance that the smallest order will receive our most careful attention

SHEVLIN-CARPENTER LUMBER CO.

General Office:
Suite 112 Lumber Exchange.

KENNETH P. GREGG, Manager.
U. of M. '05.

EXAMPLES OF THE APPLICATIONS OF

THE REFLEX GAS LAMP

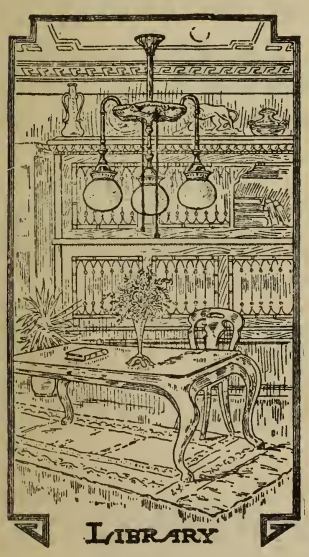
LIBRARY

BED ROOM

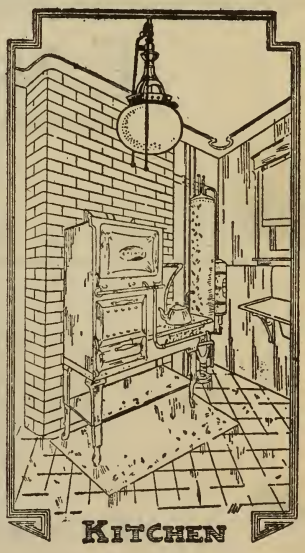
KITCHEN

SOLD AND INSTALLED BY THE

MINNEAPOLIS GAS LIGHT COMPANY

Are You Planning to Build?

Do Not Fail to Provide for Electric Service

The slight additional cost for wiring will be more than repaid if you should rent or sell the house later.

Many people still hold to the idea that electric light is only for the rich man's home. While this may have been more or less true in past years great improvements, such as water power, better lamps, etc., have now reduced the cost to such an extent as to be actually cheaper, all things considered, than old fashioned methods of lighting.

Our best satisfied customers are those in the homes where every dollar must be made effective, and where the electric light is appreciated, because it makes house work easier.

Phone: N. W. Main 189 or T. S. 1320
and ask for SALES DEPT.

The Minneapolis General Electric Co.

15 SOUTH FIFTH STREET

Charles L. Pillsbury Company

ENGINEERS

DESIGNERS OF

Complete Mechanical Equipments

HEATING---VENTILATION
SANITATION---LIGHTING
Etc- for The :: :: :: :: ::

NEW UNIVERSITY BUILDINGS

Millard Hall — Institute of Anatomy — Main Engineering — Experimental Engineering
Pharmacy — Dentistry — Chemistry.

W. O. Hartig Electric Co.

816 Hennepin Ave.

General Electrical Contractors

We carry a large line of new electrical appliances suitable for CHRISTMAS.—Something for everybody in the family. Your inspection is invited.

ELECTRIC MACHINERY CO

MANUFACTURERS OF THE E M ELECTRICAL MACHINERY

MINNEAPOLIS MINNESOTA.

Janney, Semple, Hill & Co.

WHOLESALE HARDWARE

MERCHANTS

MINNEAPOLIS, MINNESOTA

The KETTLE RIVER CO.

BUILDING STONE

CURBING-SANDSTONE PAVING

AND CREOSOTED WOOD BLOCK PAVING

1111 Plymouth Bld. Minneapolis

With the Compliments of

HORACE LOWRY, '00

Business
Correspondence Stationery

The Business and Professional man necessarily writes a great many letters.

Each letter takes the place of a direct personal visit hence becomes a proxy.

The proxy being your direct representative should represent and not misrepresent you.

For Business and Professional correspondence paper and envelopes we recommend

LESLIE'S BOND

The fine grade quality bond supplied by all printers.

Will be pleased to mail samples on request.

The JOHN LESLIE PAPER CO.

MINNEAPOLIS, MINNESOTA

SALISBURY & SATTERLEE CO.

Exclusive Manufacturers of

METAL BEDSTEADS
AND
HIGH GRADE BEDDING

For those who ***DEMAND QUALITY*** ask your furniture dealer for our goods

Offices and Factories

MINNEAPOLIS

201-19 Main Street S. E. **100-22 Second Avenue S. E.**

THE "WAY SAGLESS!" SPRING

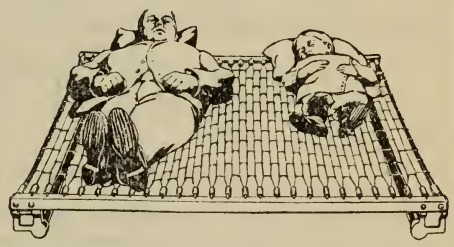

OCCUPANTS, though of greatly varying weights, do not roll towards the center.

IT has Stiff Cable Edges equal in resistance to the Spring Edge on the best Box Springs.

IT is Absolutely Noiseless.

IT has Shields, protecting the sharp ends of all angles, thereby making it Impossible to Cut or Tear the Bedding.

IT has No Open Links to come unhooked or catch in the bed clothes.

THE housewife can easily reach every part of the spring when dusting.

IT is Absolutely Sanitary.

THE Strands are Flexible Hollow Coils with Abundant Elasticity conforming to the shape and every movement of the body.

OWING to the principle of construction, "Way Sagless" Springs, while elastic and resilient, cannot be made to permanently Sag.

THERE is a Twenty-five year Guaranty accompanying every "Way Sagless" Spring sold.

ASK YOUR DEALER

Made by

MINNEAPOLIS BEDDING COMPANY

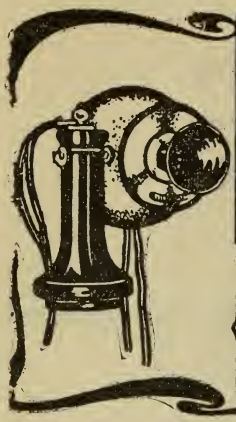

AN EXTENSION OR EXTRA TELEPHONE LOCATED IN ANY PART OF THE HOUSE FOR 50¢ PER MONTH

THE NORTHWESTERN TELEPHONE EXCHANGE COMPANY

The EVERETT PIANOS

are to be found in hundreds of our BEST Minneapolis homes.

BROOKS-EVANS PIANO CO.

Sole N. W. Agents — **111 South 11th Street**

Everett Booklet sent upon request.

Edmund D. Brooks

Bookseller and Importer

Standard and Rare Books, Library Sets and Single Volumes in Fine Bindings Suitable for Presentation.

Original Drawings, Water-Colors and Etchings by Famous Artists

89 Tenth Street South
MINNEAPOLIS

Minneapolis Steel and Machinery Co.

Minneapolis, Minnesota.

The Structural Department are builders of structural steel buildings, bridges, tanks and water towers, steel elevators and ornamental street lamp posts.

The Mechanical Department manufactures the famous Twin City Gas Tractor for plowing, threshing, hauling and all other work requiring power on the farm.

The Company also manufacture Twin City Corliss Engines, Muenzel Gas Engines, Transmission Machinery and are equipped to do general machine and foundry work.

The plant of the Company is located at Lake Street and Minnehaha Avenue and is one of the largest manufacturing plants in the West, employing 1200 men and occupying over 20 acres of ground.

Branches of the Company are located at

Helena, Mont. Spokane, Wash. Salt Lake City, Utah. Denver, Colo. El Paso, Texas. Fargo, N. D. Regina, Saskatchewan.

L·S·Donaldson Company
Minneapolis

take pleasure in calling the attention of University students and Alumni to Some Especially distinctive features of their Store of Quality and Service.

¶ Numerous American and foreign Connections make continuously possible the presentation of the highest grade products of the world in almost every conceivable line of merchandise ever found in a first class department store. The high standard of Donaldson Quality is the particular pride of every one connected with the institution in any capacity. Their concern over the maintenance of this standard reaches to every transaction.

¶ If you are not a resident of the Twin City region, this high class of service in best Quality Merchandise is none the less truly yours to command. The Latest Catalog gives you the complete data of offerings, and your order by mail will be filled so conscientiously, subject to your approval, that you could scarcely more than equal it in first-hand purchasing.

¶ The special attention of Student and Alumni bodies is invited to the exceptional facilities in the Famous Tea Rooms for entertaining small or large gatherings at luncheons or banquets.

THE MINNESOTA ALUMNI WEEKLY FOR MINNESOTA

Vol. XII. Nvoember 11, 1912. No. 7.

Published by the
General Alumni Association
of the
University of Minnesota.

Entered at the postoffice in Minneapolis as second class mail matter.

A life subscription to the Weekly, $25 paid at one time.

Subscription price $2 per year. A discount of 25 cents is allowed for payment before October 15 of each year.

Loose money sent in payment of subscriptions is at the sender's risk.

Address all communications to the
Minnesota Alumni Weekly
202 Library Building
The University of Minnesota,
Minneapolis.

E. B. JOHNSON, '88 Editor.
EDWARD D. ANDERSON, '13 Advertising.

OUR FRONT COVER.

The Weekly is glad to be able to present its readers with so fine a picture of Dr. William Watts Folwell, first president of the University of Minnesota. On the directory of 1910 appeared President Northrop's favorite photograph of himself; on the inaugural number was a fine likeness of President Vincent. This picture of Dr. Folwell completes the series.

THE DIRECTORY.

This directory is placed in your hands as a special number of the Minnesota Alumni Weekly. The editorial and clerical work on this number has been done as a part of the regular routine work of the association. If this editorial and clerical work had been charged against the directory, the expense of issuing the number would have been almost $3400, that is $1.10 for every subscriber to the Weekly, for this single number.

Remember that our advertisers have made it possible to furnish you this number at no extra charge. When you want anything our advertisers have to sell, buy of them and let them know that you saw their advertisement in the Weekly.

The cost of issuing this directory is increasing so rapidly, due to the increasing number of alumni, that the Weekly does not expect to issue another. In most institutions such directories are issued by the institution. No other alumni publication in the country issues such a directory as a regular number of its official publications.

The greatest care has been taken to make this directory complete and correct, but, of the 9,000 return post cards sent out, only half were returned. This does not mean that we have had information concerning only half of the alumni—a large amount of information has been furnished by friends.

Doubtless there are many who are not correctly listed, but we have done our best to reduce this list to the lowest possible minimum. We must ask your co-operation in still further reducing this list—if **YOU** will send in **AT ONCE**, corrections which you know should be made, we will publish such corrections in the Weekly, and keep a record of the same so that the next directory, whoever issues it, may be more nearly complete and correct, than this issue.

YOUR co-operation is needed. Will you not join us in the attempt to locate every living alumnus of the University.

NOT THE ANNUAL BANQUET.

The alumni banquet to be held in St. Paul on the evening of December 6th, does not take the place of the usual annual banquet held in February. The February banquet will be held as usual this year, on or near the 18th of that month.

The program of the banquet to be held at Hotel St. Paul on the evening of December 6th, will probably include Mr. Thaxton, the U. S. commissioner of education, Suemas MacManus, whose name is a household word, Mrs. Moore, and President Vincent. Dr. James will preside as toastmaster.

THE GENERAL ALUMNI ASSOCIATION.

This association is an organization of alumni and former students of the University of Minnesota; members and former members of the faculty and regents are entitled to become honorary members.

Its object is to unite the alumni in the service of the University—business rather than social.

The management of the affairs of the Association is vested in a board of directors, consisting of two directors chosen by each college alumni association. The Board of Directors is, at present, made up as follows:

College of Science, Literature and Arts—
Fred B. Snyder, '81, Gratia A. Countryman, '89.

College of Engineering and the Mechanic Arts—
Wm. I. Gray, '92, James B. Gilman, '94.

The Department of Agriculture—
D. A. Gaumnitz, '04, John A. Hummel, '99.

The College of Law—
Hugh V. Mercer, '94, Kay Todd, '00.

The College of Medicine and Surgery—
Soren P. Rees, '97 (Acad. '95), Charles W. Bray, '95 (Acad. '91).

The College of Homeopathic Medicine and Surgery—

Asa J. Hammond, '96 (Acad. '91), Alfred E. Booth, '99.

The College of Dentistry—
Thomas B. Hartzell, '93 (Med. '97), Frank E. Moody, '96.

The College of Pharmacy—
Arthur G. Erkel, '02, Manley Haynes, '12.

The College of Education—
Conrad G. Selvig, '07, Paul C. Higbie, '07.

The School of Chemistry—
Frank W. Emmons, '99, Edw. J. Gutsche, '04.

School of Mines—
M. S. Kingston, '04, A. Y. Peterson, '08.

Ex-officio—
Henry F. Nachtrieb, '82; E. Bird Johnson, '88; Charles F. Keyes, '96 (Law '99); Horace Lowry, '00.

The officers of the Association are Henry F. Nachtrieb, president; Horace Lowry, vice-president; Charles F. Keyes, treasurer; E. Bird Johnson, secretary.

The Association has but one annual meeting—the date of this meeting is fixed at or near charter day, the 18th of February, each year.

The board of directors meets on the first Tuesday of each month for the transaction of the Association's business.

The board of directors represents the Association, and, in order to insure the greatest efficiency for every effort put forth, the board has employed a secretary to give his whole time to the work.

The board directs its activities with two main objects in view—

(a) To keeping the alumni informed as to University affairs, through the Weekly, and,

(b) To keeping in touch with the alumni in order to be able to secure, when occasion arises, concerted action of the alumni, in behalf of the University.

The Association is supported by funds derived from three main sources—

1) The net income of the Weekly.
2) The income from the invested life membership payments.
3) The contribution of the University toward keeping up the alumni records.

The secretary of the Association is always available for any service the University may desire of him.

During the past biennial period the Association has placed in Folwell Hall a tablet in honor of Dr. Folwell, first president of the University: it planned and carried through the torchlight procession at the time of the inauguration of President Vincent: it has issued one alumni directory. Two annual meetings have been held and one picnic on the campus and a dinner at the department of agriculture.

The Association has published the Minnesota Alumni Weekly during the past two years. This publication is now in its twelfth year and is recognized as ranking well with similar publications in other institutions. The Weekly has three thousand subscribers and is read by twice that many alumni and by members of their families. As soon as the Association can meet the expense, it is planned to either mail the Weekly to all the newspapers in the state, or, to issue a news letter containing the more important items of information, of general interest, to the people of the state.

Table of Graduates.

Complete statement, by colleges, including the class of 1912.

The Graduate School	450
The College of Science, Literature, and the Arts	3,624
The College of Engineering and the Mechanic Arts	748
The School of Chemistry	87
The School of Mines	205
The College of Agriculture	193
The College of Law	2,133
The College of Medicine and Surgery	1,029
The College of Homeopathic Medicine and Surgery	93
The College of Dentistry	656
The College of Pharmacy	295
The College of Education	133
Graduates in Nursing	8
Total degrees granted	9,654

Living Alumni.

While it is impossible to give these figures with absolute exactness, the University has conferred degrees upon 6907 men and 2334 women. As nearly as can be determined there are 6700 men and 2230 women, living, who have received degrees from the University.

THE CLASS DIRECTORY.

Under the leadership of its president, Sidney DeWitt Adams, and largely due to his loyalty to the University and his untiring energy, the class of 1901 has set a standard which other classes will find it difficult to surpass.

The class has issued—Mr. Adams being the "George" of the class—a "1912 edition of the Gopher of 1901." The pamphlet is printed on a page 6¾x9¾ in. page-uniform with the last alumni directory. (See sample page following.) It fills 16 pages and has a heavy paper cover. It includes a complete directory of the academic, agricultural, mining and engineering sections of the class of 1901. Under each name is given information upon the following points—so far as the information could be obtained—and the compiler has been wonderfully successful in getting the desired information.—Name, permanent address, present address, occupation, occupation since graduation, degrees secured, where born, where prepared for college, whether married, and, if so, name of husband or wife, number of children, names and ages, honors and achievements of note, publication, etc., etc.

A full page is devoted to "facts" about the class—that is, statistics. Some of these are exceedingly interesting and valuable, from which we quote the following:

The class of 1901 comprised, on Commencement day, 140 members, of whom 71 were men and 69 women. Of this number, 7 men and 2 women are deceased.

Forty members of the class were of foreign parentage, including 13 Norwegians, 9 Germans, 7 Swedes, 5 Irish, 3 Canadians, 2 English and

A COMPLETE DIRECTORY

—of the—

MEMBERS OF THE CLASS OF 1901

UNIVERSITY OF MINNESOTA

Compiled by Sidney D. Adams, Fargo, N. Dak.

Abbreviations employed: b. born; prep. preparatory schools; d. degrees; m. married; c. children.
Where name of town or county is used without giving name of state, Minnesota shall be understood.

THE COLLEGE OF SCIENCE, LITERATURE AND THE ARTS

*** Aaberg, Arne O.**

Prep. Glenwood Academy. * d. Ph. B. * teaching Montivideo; in Arizona for his health. Died, 1909. (Every effort has been made to secure further data with reference to Mr. Aaberg but without success).

Adams, Cara May. **Lisbon, No. Dak.**

Gen. Secy. Y. W. C. A. * b. Racine, Wis., 27 May, '77. * prep. Central h. s., Minneapolis. * d. B. S. * secy. Sophomore Class; pres. Y. W. C. A. * teaching, Rushford, 2 yrs., Fargo, N. D., 2 yrs.; Nat. Y. W. C. A. Training School, Chicago, 1 yr.; gen. secy. Y. W. C. A., Newark, N. J., '07- .Present address: 14 E. Park St., Newark, N. J.

Adams, Sidney DeWitt. **1116 8th St., So., Fargo, No. Dak.**

Law and Real Estate. * b. Racine, Wis., 10 Oct. '77. * prep. Lisbon (N. D.) and Minneapolis Central h. s. * d. B. S., LL.B. (George Washington) '04. * Man. ed. "Gopher, Minnesota Daily" * law student, Washington, D. C., '02-'04; lawyer, Lisbon, N. D., '04-'10; law and real estate, Fargo, N. D. '10- * m. 5 Aug. '05; Elizabeth D. Barstow, B. A.; '02. * c. John Barstow, 26 June '06.

*** Ahnfeldt, Alfred N.,**

Teacher * b. Lund, Sweden, 28 July '72. * prep. Sweden; Carleton College. * d. B. A. * teacher, North Park College, Chicago. * m. Hulda Ahlstrom. * c. Wallace (deceased) 18 Apr. '03; Marjorie (deceased) 17 Nov., '04; Arnold, 3 Mar., '07. Died, Chicago, 21 Dec. '08; widow, Mrs. Hulda Ahnfeldt, North Park College, Chicago, Ill.

Alcott, Mary Elizabeth, **c. o. Robt. Alcott, 535 Palace Bldg., Minneapolis, Minn.**

Teacher. * b. Gowanda, N. Y. * prep. Kalamazoo (Mich.) h. s. * d. Ph. B. * honors in English; Wilson Prize, Short Story Contest; "Woman's Daily," '01. * teaching English, Elgin, Ill.; Ypsilanti, Mich.; Tacoma, Wash., '09- .* Present address, 3211 No. 26th St., Tacoma, Wash.

Baker, Gertrude Whittier. **Superior, Wisconsin.**

Mrs. Claude Z. Luse. * b. Camden, N. J., '78. * prep. St. Paul h. s. * d. B. L. * Asst. Prin. Lake Benton h. s. '02-'03 * m. 20 Sept. '04, Claude Z. Luse, B. L. '01. * c. Russell Kossuth, 30 Aug. '11.

Bartleson, Maude Muller. **929 W. 13th Ave., Spokane, Wash.**

Mrs. W. S. Frost. * b. Minneapolis, '77 * prep. Hardy Hall, Duluth; Central h. s., Minneapolis. * d. B. L. * Lily, S. D.; London, 1 yr.; Minneapolis; Willmar; Spokane Wash., '08- . * m. 26 June, '06, William S. Frost, B. S. '01; M. D. '04. * c. Harriet Marion, 8 Jan. '08.

*** Barton, Bertha May.**

Teacher. * b. Naples, Me., 28 Aug. '67. * prep. Portland (Me.) h. s. * d. B. L. * teaching, Cloquet, '01-'03; North h. s. Minneapolis, '03-'05. Died, 23 March, '05, Minneapolis. Brother: E. R. Barton, Ex. '96, Frazee, Minn.

Bell, James Ford. **c. o. Washburn-Crosby Co., Minneapolis, Minn.**

Milling. * b. Philadelphia, Pa. * prep. Lawrenceville, N. J. * d. B. S. * m. * c. James Ford, Jr., '04; Charles H., '08; Samuel H., '10.

Bernhagen, John Fred. **717 Plymouth Bldg., Minneapolis, Minn.**

Lawyer. * b. Waseca, 19 Jan. '78. * prep. Pillsbury Academy. * d. B. A. * Football Team, '98; Track Team; Cadet Capt.; Cadet Major, Battalion. * practising law, Minneapolis, '03- ; 5 yrs. Asst. Co. Atty., Hennepin Co. * m. 8 Aug. '07, Harriet J. Hutchinson, '03; M. A. '07. * c. John Thomas, 10 May, '08; James Douglas, 13 May, '09; Beatrice Mary, 24 Sept. '10.

Biedermann, Jacob. **Argyle, Minn.**

Physician. * b. Star Prairie, Wis. * prep. Stillwater h. s. * d. B. S.; M. D. '04. * medical student, '01-'04; interne, State Prison Hospital, Stillwater, '04-'05; practising medicine, Argyle, '05- : * m. 12 June, '07, Priscilla Provencher. * c. Robert Edwin, 8 July '11

1 Dane. Of these 4 Swedes, 3 Norwegians, 3 Canadians, 2 Germans and 1 Dane were foreign born. One member of the class was born in Italy.

Sixty-nine, or 49%, of the class were born in Minnesota; 16 in Wis., 8 in N. Y., 3 each in Ill., Iowa, Maine, Mich., and Pa.; 2 ea. in N. H., N. J., and Ohio; and 1 each in Mass., Mo., S. C., Tex. and Vt.

Sixty-eight, or 49%, of the members of the class now reside in Minn.; 10 in Wash.; 8 in N. Dak.; 6 in Cal.; 5 each in N. Y., S. Dak., and Wis.; 4 each in Iowa and Mont.; 3 in Ore.; 2 each in Ariz., Ill., Mass. and N. J.; and 1 each in Ala., Colo., Conn., D. C., Idaho, Kan., Maine, Tex., Utah and Vt.; 1 each in China and Peru.

Ninety, or 64% of the class are married; 54, or 76% of the men, and 36, or 52% of the women.

Twenty-seven men and 22 women married in the first 5-year period after graduation; 24 man and 14 women in the second 5-year period after graduation.

Twenty-one men and 24 women married college graduates; 6 men and 1 woman married women or men with some college education; 12 men and 4 women married high school graduates, and 4 men married normal school graduates.

Seven women married classmates, and, strange as it may seem, seven men did likewise.

Of those of foreign parentage, 5 Norwegians married Norwegians; 4 Germans married Americans; 3 Swedes married Swedes; 2 Norwegians married Germans; 2 Norwegians married Americans; 1 Dane married an American; 1 Swede married an American; 1 German married a Frenchman; 1 German married an Irishman; 4 Americans married Scandinavians and 2 married Germans.

One hundred twenty children have been born to members of the class, including 65 boys and 55 girls. Eighty-three families are represented, of which 17 are without children. There is an average of 1.44 children to each family and 1.81 children to families having children.

Of the various occupations agriculture has claimed 5 members of the class; domestic science 36 (the married women); education 39 (18 men, 21 women); engineering 2; finance 5; government service 1; law 15; literature (including Journalism) 3; manufacturing 2; medicine 8; mercantile pursuits 4; ministry 3; real estate 2; specialized science 2; transportation 3; Y. W. C. A. 1; unspecified 6.

Eighteen members of the class have taken graduate degrees at Minnesota.

The average annual income of 41 men is $2798.80, the highest income reported being $10,000; and the average annual income of 25 women is $1182, the highest being $2,000.

One page is devoted to a list of persons who entered with the class but did not graduate. Information concerning these persons is asked and it is expected to include information concerning these persons in later editions of the directory.

Two pages, of special interest to the members of the class, are the reports of the individual members in answer to the questions:

What is the most valuable thing you got out of your college course?

What is your most notable achievement since graduation?

Not a few answer "my wife" or "my husband" and "my children."

The members of the class owe Mr. Adams a debt of gratitude which they will be prompt to acknowledge and the whole alumni body is beholden to Mr. Adams and the class for having set a precedent that many other classes will be glad to follow in years to come.

WHY?

Why should not **YOUR** class do the same thing, or, improve on the record made by 1901 —if possible?

THE ALUMNI CLASS ORGANIZATION.

There is one decided weakness in the alumni organization of this University—that is, the class organization. This natural unit has been greatly neglected. Not more than ten per cent of the classes have anything like an effective organization. The possibilities of class organizations for the mutual pleasure and benefit of its members can hardly be overestimated and it is the purpose of this statement to call attention to the desirability of pushing such organizations.

1. The permanent secretary.

One of the first requirements for an effective class organization is a permanent officer who shall be responsible to the class for keeping its members in touch with each other. In every class there is to be found some one who will gladly undertake this task for the sake of doing something worth while. The first task in effecting the class organization, is then, to find the member who can and will give time to the work of keeping up the class organization and spirit.

Such an officer would be the natural one to look after news items concerning members of the class and to send them to the Weekly for publication. The Weekly is the natural means of communication between the alumni and should be more generally used than it is by the classes. At least half of the alumni see the Weekly regularly and keep in touch with the University through the news contained in it.

II. The class directory.

The class of 1901 has made a class directory well worth while. Read what is said about this directory, in another column of this issue. You will surely agree with us that it is worth the effort.

III. The class reunion.

Class reunions are events in the lives of the men and women who are members of classes that never let a year go by without getting together. There are several classes that have never missed a reunion date in all the years since graduation, notable among these classes are 1892 and the law class of 1904. Members of these classes look forward to these occasions

for months and remember them with a sense of satisfaction for months afterward. There are no classes among all that have graduated who could not have similar organizations and reunions if they would. Certainly the members of these classes find it well worth while.

Next June the classes of 1873, 1878, 1883, 1888, 1893, 1898, 1903 and 1908 will naturally plan for reunions—begin at once to make your plans—the time is none too long for proper preparation.

LOCAL ALUMNI ASSOCIATIONS.

Alumni and former students of the University have more or less formal organizations in various parts of the country. Whenever an alumnus may chance to settle where there is such an organization, he should make the fact known to the other alumni living in the neighborhood. While the following list is not complete, it may prove helpful to alumni who are travelling. As the officers are frequently changing, in the associations, we have simply given a list of the places where such organizations are maintained. If you chance to be in a part of the country where you would like to get in touch with any of these associations, make yourself known to any alumnus living in the city and you will be able to secure the information you desire.

Minnesota—St. Paul, Duluth, Crookston, Missabe Range, Hibbing, Virginia, New Ulm, Stearns county, Melrose and Sauk Center, Lac Qui Parle county, Madison, Montevideo, Winona, Grand Rapids, East Grand Forks.

North Dakota—Fargo and Williston.

South Dakota—Pierre.

Idaho—Coeur d'Alene.

California—Berkeley and Los Angeles, Stanford University.

Illinois—Chicago.

District of Columbia—Washington.

New York—New York City, Schenectady.

Oregon—Portland.

Washington—Spokane and Seattle.

MONTICELLO ALUMNI MEET.

The Minnesota Alumni living at Monticello, Minn., gave a dinner Saturday evening, October 29th, in honor of President Vincent who was in that city that evening. There were present at this meeting, Ruth M. Sherwin, '15; Arthur L. Hill, '96; Grace P. Trench, '11; Ray S. Thomson, Eng. '08; James F. Trench, '03; Esther A. Johnson, Ag '12; Lester H. Knapp, Eng '12; Eva R. Sherwin, '11; E. H. Weis, Eng Ex '09; Lou Klossner, '11; Laura B. Paddock, '10; Hans M. Monck, Ag '13; V. H. Kingsbury, School of agriculture, '05; T. H. Brown, '83.

The following representatives from other institutions were present:—Mrs. A. L. Hill, Hamline; G. D. Hargrave, Hamline; Mrs. G. D. Hargrave, Mankato normal and Mrs. Ray S. Thompson, Iowa.

SUCCESSFUL CANDIDATES.

This partial list of successful alumni candidates will be supplemented as returns are received.

Congressmen.

James Manahan, Law '89, congressman-at-large; George R. Smith, Law '93, from the Minneapolis district; Clarence B. Miller, '95, Law '00, from the Duluth district; Sidney Anderson, from the first district.

State Ticket.

J. A. A. Burnquist, Law '05, lieutenant governor and Charles Elmquist, Law '98, railroad and warehouse commissioner.

The Hennepin County Ticket.

John A. Dahl, '92, Law '93, judge of probate; W. C. Leary, '92, Law '94, ("Bill" of football fame) district judge; Harry S. Swensen, Law '99, made a close run for county attorney; Henry R. Chase, '89, commissioner from the first district; Peter S. Neilson, Law '96, clerk of the district court.

Willis I. Norton, '07, Law '06, will, with Frank L. Palmer, represent the University district in the legislature. C. L. Sawyer, Law '97, will represent the 41st district; E. C. A. Lundeen, the 42nd and L. A. Lydiard, Law '92, the 43d district, in the legislature.

E. W. Hawley, Law '93, won out against very bitter opposition, by a majority of 135.

D. P. Jones, '83, was elected to the Park board. David F. Swenson, '98, failed of election to the school board. We have commented. elsewhere in this issue, upon the case of Charles D. Gould, candidate for mayor.

George M. Young, Law '94, was elected to congress from the second district of North Dakota.

AN HONOR TO HIS ALMA MATER.

In order to understand the action of Charles D. Gould, law '91, in retiring from the race for the mayoralty of this city, it is necessary to say a few words as to the situation here. Mr. Gould was second man in the primary, he and Mr. Selover running neck and neck close up to the leader in the race, Mr. Nye. Mr. Gould and Mr. Selover both appealed to the same class of voters and had either one been out of the race, the other would have won by a handsome plurality. The socialist candidate, taking advantage of an oversight in the law, determined to make sure of a divided opposition and came into the race later, by petition.

It was seen that there was danger of the election of a socialist, if both Mr. Gould and Mr. Nye should remain in the field, and both men consented to submit the matter to a group of citizens for advice. The advice of this group was that Mr. Gould should retire from the race, in order that there might be a clean-cut issue to be decided between socialism and those opposed to socialism. This action has aroused the most bitter attacks on Mr. Gould by the socialists and some of his former supporters.

In consenting to eliminate himself, Mr. Gould has shown sturdy qualities of patriotism and manhood that have brought him greater honor than the winning of the election would have

brought. Though intensely disappointed, more largely on account of his family and friends than on his own account, Mr. Gould made no half-way work of his action and has thrown all his influence in favor of his former and only legitimate opponent.

The following statement, signed by five hundred of the leading citizens of this city, shows how his action has been received. Only the lack of time prevented the securing of ten times as many signatures.

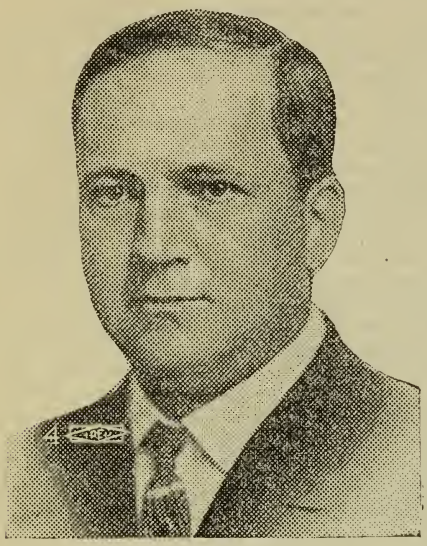

In signing this statement, President Northrop, who heads the list said— "I am glad and proud to sign it."

"We, the undersigned, hereby express to Mr. Charles D. Gould our gratitude for his manly, generous patriotic consent to retire from active participation in the mayorality race in order that the citizens of Minneapolis may be able to make a decision on the issues presented without complications which three candidates would make inevitable.

"In taking this action, voluntarily giving up a cherished ambition, Mr. Gould has shown rare patriotism and public spirit and deserves the everlasting gratitude of every citizen of the city who has its highest interests at heart.

"We realize the great sacrifice he has made in giving up the contest; his friends may misunderstand him, and his enemies will question his motives, and he will be severely criticised by those whose partisanship blinds them to the higher good of the community as a whole.

"We are proud of Mr. Gould's record as an alderman. He has given of his time and energy in unstinted degree for the public service. The city owes him a debt of gratitude for such service; yet, we do not hesitate to say that we believe that no act of his public life demonstrates such unselfish devotion to the public welfare as this act. He has shown himself a man who holds his duty to the public above his personal interest and ambition.

MINNESOTA 13—ILLINOIS 0.

Last Saturday Minnesota won a decisive victory over the Illini in one of the hardest contested battles fought on Northrop field in several years. The visitors started out with a rush that threatened to wipe Minnesota defense off the field. After carrying the ball back sixty-five yards, Minnesota took a brace and held on her own 10-yard line. An incompleted forward pass over the goal line gave Minnesota the ball on her own 20-yard line. Minnesota then started on a march to Illinois' goal when a penalty of fifteen yards stopped them and Illinois had another opportunity to show its offense. In the meantime Minnesota had partially solved the plays of the Illini and then got an attempted drop kick on her own 5-yard line.

Then followed some football that was faultless— for ninety five yards Minnesota took the ball in twenty three plays straight over for a touchdown.

After the next kickoff by Illinois, Minnesota started in another march for the visitors' goal, gaining ground in big gains on every play. The interruption of the quarter seemed to check the effectiveness of Minnesota's plays and the ball see-sawed back and forth in Illinois territory. Finally Illinois attempted to kick out from close to her own goal line and the ball went straight up in the air. An Illinois man captured it, illegally, and the ball was given to Minnesota on Illinois' 8-yard line. Three plays put it over for a second touchdown.

The remainder of the game was without a score. Illinois, at all times dangerous, Minnesota playing great offensive work and bracing up on defensive work. Neither side could make continued gains against the other. For the most part Minnesota had the better in every department except punting, and here she was notably weak, her loss coming mainly on exchanges of punts. Illinois used the forward pass frequently and much more effectively than did Minnesota and often made good gains. Minnesota captured a number of these passes and several times made long gains on such intercepted passes.

The plat of the playing shows that Minnesota had clearly the better of the game, but it shows also that Illinois was very dangerous at all times. Twice Minnesota had the ball on Illinois' 5-yd line and twice she failed to make a touchdown. Minnesota's defense never showed to better advantage than when, late in the game, she held Illinois on her one yard line for downs and then took the ball out of the danger zone. The work reminded one of that famous stand against Wisconsin, on the old Northrop field, when the score stood 6 to 5 for Minnesota and the ball was stopped six inches from Minnesota's goal.

Many of the spectators commented on the fact that Minnesota's first touchdown came as a result of football that resembled the old-fashioned variety, more than any seen on Northrop field in the past three years.

The loss of Tollefson was a heavy blow to Minnesota. He was by all odds the strongest

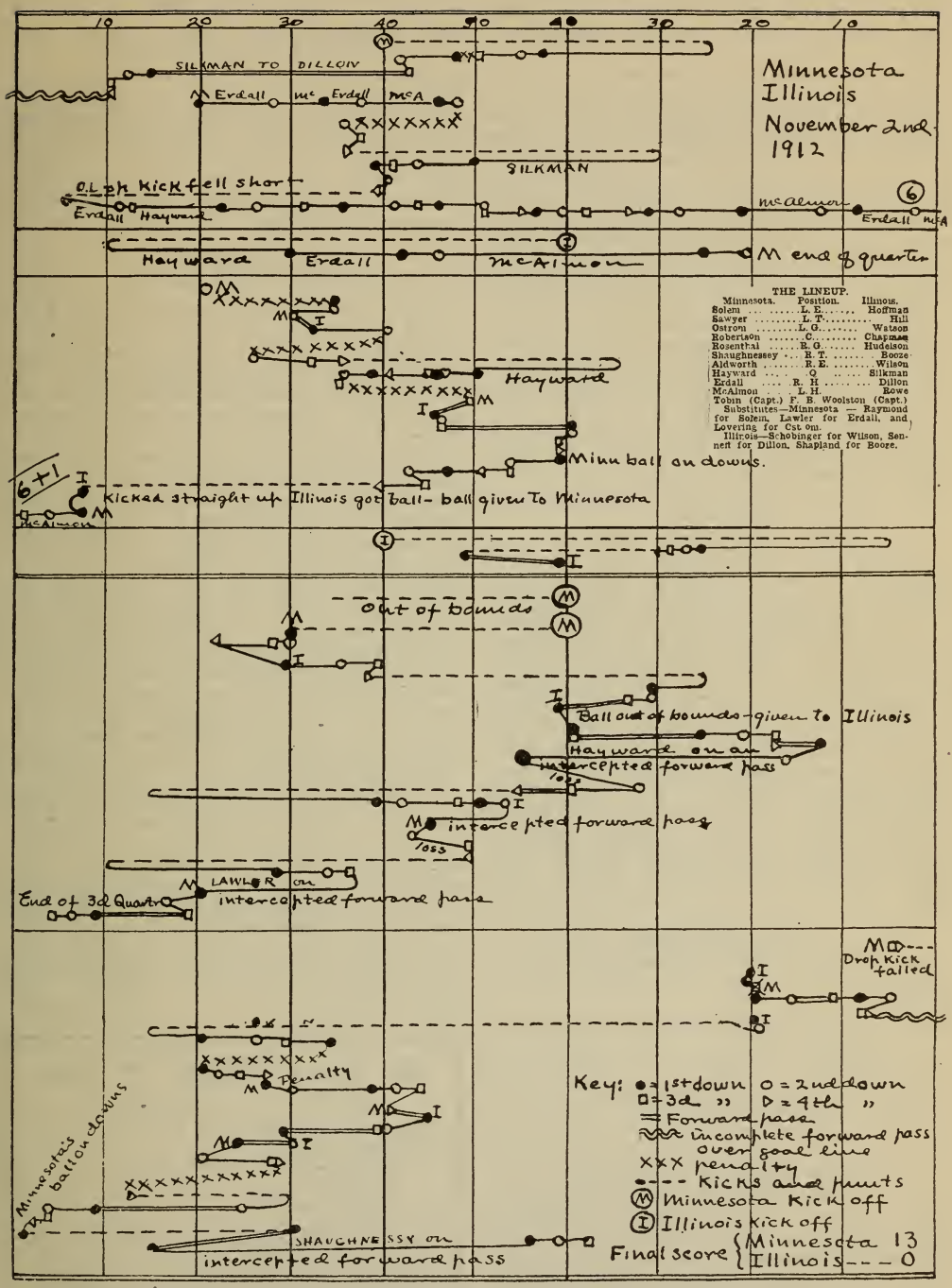
Minnesota
Illinois
November 2nd
1912
10 20 30 40 50 40 30 20 10
SILKMAN TO DILLON
Erdall
McErdall
McA
SILKMAN
O.L. ph kick fell short
Hayward
McAlmon
Erdall McA
Hayward Erdall McAlmon
M end of quarter
THE LINEUP.
Minnesota. Position. Illinois.
Solem ..... L. E. ..... Hoffman
Sawyer ..... L. T. ..... Hill
Ostrom ..... L. G. ..... Watson
Robertson ..... C. ..... Chapman
Rosenthal ..... R. G. ..... Hudelson
Shaughnessey ..... R. T. ..... Booze
Aldworth ..... R. E. ..... Wilson
Hayward ..... Q. ..... Silkman
Erdall ..... R. H. ..... Dillon
McAlmon ..... L. H. ..... Rowe
Tobin (Capt.) F. B. Woolston (Capt.)
Substitutes—Minnesota — Raymond for Solem, Lawler for Erdall, and Lovering for Cst om.
Illinois—Schobinger for Wilson, Sennet for Dillon, Shapland for Booze.
Hayward
Minn ball on downs.
6+1
Kicked straight up Illinois got ball- ball given To Minnesota
McAlmon
out of bounds
Ball out of bounds-given to Illinois
Hayward on an intercepted forward pass
loss
intercepted forward pass
loss
LAWLER on intercepted forward pass
End of 3d Quarter
Drop Kick failed
Penalty
Minnesota's ball on downs
SHAUGHNESSY on intercepted forward pass
Key: ● = 1st down O = 2nd down
□ = 3d " ▷ = 4th "
= Forward pass
〰 incomplete forward pass over goal line
XXX penalty
●--- Kicks and punts
Ⓜ Minnesota kick off
Ⓘ Illinois kick off
Final score { Minnesota 13
Illinois --- 0

punter on the team, a good field general, and a heady all-round player. Hayward showed himself a worthy substitute but Minnesota is left weak in punting. A strong punter would have enabled Minnesota to have doubled the score.

Minnesota made 18 first downs to 9 for Illinois; she gained more than 129 yards more than Illinois from snap back plays—about 300 yards against 175; Minnesota suffered heavily from penalties, a total of 60 yards to 30 yards for Illinois. On punts Minnesota averaged 30 yards on 7 punts, while Illinois averaged 34 yards on 4 punts, including the one that went straight up in the air without gaining distance. Both sides tried forward passes many times, Minnesota made 3 successful passes for 20 yards gain; Illinois 6 passes for 89 yards gain. Several times Minnesota was takled for loss before passing the ball on attempted forward passes. Minnesota made some fine gains on intercepted forward passes—Hayward 30 yards, Lawler 18 yards and Shaughnessy 45 yards. Minnesota failed on an attempted drop kick and Illinois on an attempted place kick. McAlmon made both touchdowns. The Illini were watching for McAlmon all through the game.

THE TOLLEFSON CASE.

Tollefson, the star quarter back has been suspended for the semester for cribbing in an examination. The evidence is circumstantial, but two independent committees of the faculty have pronounced it to be conclusive. Tollefson, who bears an excellent reputation for integrity, insists that he did not crib. Principal W. F. Webster, of the east high school, says that he would take Tollefson's word against any circumstantial evidence—he knows the man. In this statement, many of Tollefson's instructors, in the University, concur. The students who have been with him in his classes, both in the high school and the University, unite in saying that they cannot believe him guilty. His record up to the present has certainly been clean.

THE NEW SONG.

The 'Varsity band is delighting the rooters these days with a new song, which runs, as follows:

They say that Doc Williams aint got no style
Aint got no style,
Aint got no style,
They say that Doc Williams aint got no style,
BUT—he's there all the while,
All the while.

"THAT MINNESOTA THING."

The November number of the American magazine contains a story in which the "Minnesota shift" figures prominently. The story shows how such an intangible thing as "college spirit" grips, even a hardheaded, tight-fisted, business man. It is an enjoyable story with some real college flavor.

THAT WISCONSIN GAME.

Every alumnus who has any interest in football is asking himself and others, What will be the outcome of the Wisconsin game—can Minnesota win? Minnesota has the making of a strong team; the Illinois game showed that it is developing along safe lines and that it is making real progress. Its offense is powerful and its defense is fairly strong. We have seen Minnesota go into games with Wisconsin when it was practically sure to win—and get gloriously licked. We feel that if the men go into the Wisconsin game this year with the feeling that they must play to their limit to make a good showing—they have a good chance to win. Two weeks is a long time when the season is at its height—and Dr. Williams can do wonders in that time.

LETTER FROM SMYRNA.

John W. Dye, '04, vice counsel general of the United States to Smyrna writes, "I find Smyrna a charming place. The country about is rich, beautiful and full of historical interest. The city itself is a combination of the Orient and the Occident. The bazaars are most attractive. The population of over 300,000 is made up of Greeks, Ottoman Greeks, Armenians, Jews and Turks, with perhaps 2000 Europeans and Americans. The Turks, though the rulers, are in the minority and all business is carried on by Greeks and other Europeans. The members of the European-American Colony are most hospitable and pleasant so that I felt quite at home within a few weeks after my arrival.

"Few American or English bachelors get away from Smyrna and I am no exception to the rule. My engagement to Miss Margherita Pellegrini-Tibaldi has been announced for some time and we are to be married early in November. We are going to Greece and Egypt if not prevented by war, and next summer we hope to visit the United States.

"Since my arrival Smyrna has been threatened with blockades, cholera, earthquakes and massacre but nothing serious has yet happened and probably won't. At present we are just between two wars. It is asserted that peace has been signed with Italy and that fighting has begun on the Bulgarian frontier. Our Consular work here is quite unique on account of extraterritorial jurisdiction and characteristics of the ruling Turks.

The Tome School for Boys

An Endowed Preparatory School

¶ Its unusual results are due to the best faculty which can be secured:

To the careful supervision of the lives of the students.
To the most generous provision for their health and comfort.

¶ It insists upon thorough and efficient teaching and offers an unusually extensive curriculum.

¶ It is known as the most heavily endowed school in America. It claims recognition as a school where the highest standards of scholarship and characterare maintained.

A completely equipped *Lower School for little Boys.*

Illustrated Prospectus on Request

Thomas Stockham Baker, Ph. D., Port Deposit, Md.

A COMPLETE DIRECTORY
OF THE
ALUMNI of the UNIVERSITY of MINNESOTA
1873-1912

Compiled by E. B. JOHNSON, '88 and issued by

THE GENERAL ALUMNI ASSOCIATION

When a name appears in bold type—**type like this**—it means that the person named has either paid for a life membership or has agreed to take out the same at some definite time.

The College of Science, Literature, and the Arts.

1873

Eustis, Warren Clark — Owatonna
Physician and surgeon
***Johnson, Edward M (Ex)** — deceased
Williamson, Henry Martyn
Secretary of the State Board of Horticulture.
Henry bldg Portland Ore

1874

***Chatfield, Edward** — died Jan 26 1910
*Ricker, George Edwin — died Sept 1905
Kimball, Edward J (Ex) — 42 Willow st

1875

Cass, Andrew Russell — Brainerd
Market gardiner and specialist
Ely, Helen Marr (Mrs H M Williamson)
120 E 26 st Portland Ore
Miner, Julius Elliott — 3022 So Dupont
Lawyer—Security Bank Bldg
Rank, Samuel Addison — Central City Colo
Mining engineer
*Starritt, Simon Peter — died Jan 2 1883
Stewart, J. Clark — 616 Syndicate Bldg
Surgeon

1876

Butler, Martha Appleton (Mrs J N Childs)
R R No 2 Stacy
Chamberlain, Francis A (Ex) Security Bank Bldg
President of Security Bank
Clark, John Sinclair — 729 10 av se
Professor of Latin, University
Crafts, Robert Henry — Mound Minn
Gillette, Lewis Singer — 40 Groveland Terrace
President of the Electric Steel Elevator Co
Hall, Abbie White (Mrs W H Best)
1111 3rd av Fargo N D
*Hendrickson, Eugene Alvin — died April 5 1901
Hutchinson, John Corrin — 3806 Blaisdell
Professor of Greek, University
Leonard, William Edwin — 2446 Grand av
Physician and surgeon, Donaldson bldg
Locke, William Herod — Amboy Ill
Pastor of Methodist church
Sweat, John Aiken — Great Falls Mont
Physician and surgeon
***Young, Howell W (Ex)** — Deceased June 1st 1912

1877

Campbell, Graham Cox — Burkeville Va
President of Ingleside Seminary
Campbell, Matilda Jane (Mrs G F Wilkin)
Assistant professor of German 601 6th st se
Childs, Joel Nathaniel — Route no 2 Stacy
Superintendent of schools
Currie, Ebenezer Abraham — El Cajon Calif
*Eustis, Frank — died June 17 1902
Eustis, Fred — 3400 1st av so
Real Estate and Loans
Eustis, John B (Ex) — Guaranty Bldg
Real estate and loans
*Fuller, Viola (Mrs J E Miner) — died May 25, 1893
*Hendrickson, Albert Preston — Deceased May 1911
*Kassube, John Charles — died Nov 1 1882
Mahoney, Stephen — 923 Met Life Bldg
Lawyer
*Perkins, John Waldo — deceased June 1910
Pribble, Edwin Burnham — North Yakima Wash
*Rollitt, Charlotte Adelaide, — died Mch 9 1885
Savidge, Charles Wilbur — 2228 Maple Omaha Neb
Minister
Welles, Albert McClure — Sauk Center
Publisher Sauk Center Herald

1878

Bryant Julian Clarence — 444 Clinton av Saint Paul
Teacher
Couillard, Fred Leslie — R R 1 Station F
Farmer
Getchell, Nettie — 537 Maple av Los Angeles Calif
Teacher
Howell, Judson Torry — Unknown
Leonard, Henry Clay — Aitkin
Physician
Lewis, John Hamilton — Ontario Calif
Fruit grower and packer
McCombs, Chas E (Ex) — Duluth
Physician and surgeon
Maes, Mary Anna (Mrs W S Crandall) (Mrs Bouton)
418 w 8 st Long Beach Claif
Newton, Thomas Rogers — 2627 Elliott av
Money order clerk post office
Pritchard, Evan Rolland 200 w 4 st Aberdeen Wash
Pastor of Presbyterian church
Rand, Rufus R (Ex) — Minneapolis Gas Co bldg
Vice-president Minneapolis Gas Co
Robinson, Mary W (Mrs William Wolford)
87 10 st so
Smith, Harvey Jay — Unknown
Taylor Myron DeVere — St Cloud Minn
Judge—7th judicial district

Warren, William John First Creek Lakeside Wash
Physician
Williams, Daniel Storm Lake Ia
Presbyterian clergyman
Willis, John W (Ex) 932 Summit av St Paul
Lawyer
Wood, George Albert Saratoga Calif
Lumber and real estate

1879

Aldrich, Henry C (Ex) 401 Donaldson bldg
Physician and surgeon
*Barrett, Walter Scott, died Jan 1906
Bassett, William Lincoln 433 Lumber Exchange
Lumberman
Bowman, Fred Capin Palladio bldg Duluth
Physician and surgeon
Burns, Catherine Amelia Hopkins
Physician
Byrnes, Timothy Edward
South Station Boston Mass
V P, N Y, N H & H Ry
Champlin, Evelyn May (Mrs W S Barrett)
Private tutor 1621 22 av no
Collom, John Franklin
Lawyer 2705 Ridge Road, Berkeley Calif
Elliott, Etta Medora (Mrs E P Adams)
36 Emery st Tufts College Mass
*Gage, Addison, Jr died Sept 19 1883
***Goodnow, John Finley** died Dec 7 1907
Goodrich, Calvin, G (Ex) T C R T Bldg
President T C R T Co
*Greer, Allen Jay deceased
Hildreth, Alvin Barnesville
Lodging house proprietor and writer
Keysor, William Winchester Kirkwood Mo
Washington University Law School—St Louis Mo Professor of law
Linton, Laura Alberta Rochester
Asst physician state hospital for insane
Loring, Albert C (Ex) Guaranty bldg
Receiver for Pillsbury-Washburn Co
McKean, Frank Smith Lakeland
Superintendent of schools
Partridge, George Henry 1 Groveland Terrace
Wholesale dry goods, Wyman, Partridge & Co
Rhames, Robert William Batesville Ark
Clergyman
Rockwood, Chelsea Joseph 1700 Thomas Place
Lawyer
Roe, Marion Hooker Centralia Wash
Rollitt, Caroline (Mrs G A Wood) Saratoga Calif
Thompson, Etta (Mrs O B Gould 2000 Penn av so
Thompson, George Burt Medford Mass
Wholesale flour, C of C, Boston
West, Martha Isabel Tonka Bay
Teacher of mathematics, West high school
West, Willis Mason Grand Rapids
Farming

1880

*Berry, Frederic Gerald died Mar 20, 1883
Bryant, James Francis Ida Grove Ia
Clergyman
Greeley, Horace Burnham Mapleton
Farmer
*Herrick, Clarence Luther died Sept 1904
Holt, Andrew 2542 Chicago av
Judge of supreme court
Horton, Joseph Elisha
312 Lindelle Blk Spokane Wash
Banker and real estate
House, Elizabeth Augusta 1529 University av se
Lawrence, Bessie S (Mrs Geo McGregor)
3120 Portland av
Lind, John (Ex) New York Life Bldg
Lawyer—President of Board of Regents
*Nix, Robert Peter Andrew deceased
Reynolds, Minnie Aurora (Mrs G B Ellis)
2128 Western av Los Angeles Calif
Rankin, Albert William 916 5 st se
Professor of pedagogy, University
Roe, Alva Lucius Centralia Wash
Lawyer
Smith, Gilman Walter 72 w Adams st Chicago Ill
Division erecting manager Am Bridge Co
Smith, Harvey Page 505 Lonsdale bldg Duluth
With Franklin W Smith & Co, mining engineers
Todd, Lillian Sanborn (Mrs G H Remele)
56 Irving st W Medford Mass
Williams, William Wadsworth Lime Springs Ia
Farmer

1881

Aiton, George Briggs 1601 University av se
State inspector of high schools
*Anderson, Samuel Gilmore died Oct 7 1900
Baldwin, Otway Wilkinson 106 Spruce Place
Lawyer
Bardwell, Fred Leslie
1886 E 101 St Cleveland Ohio
Asst Professor Chemistry Case School Applied Science
Bonniwell, Harlow Horace Hutchinson
Lawyer
*Broughton, Herbert John died May 9 1883
*Bryant, William Cullen died Oct 22 1883
Burns, Diana (Mrs S C Campbell) Hopkins
Campbell, Agnes M. 313 Columbia Bldg Duluth
Real estate Zenith Realty Co
Chowen, Herbert Oscar Great Falls Mont
Manager American Sapphire Co
Crafts, Lettie May 1303 Yale Place
Member city library board
Goodman, Allen D (Ex) 506 Board of Trade Duluth
Flour mill
Grimes, Emma Elizabeth 3400 1 av so
Grimes, George Sutherland 4400 so Beard
Lawyer
Harrington, William Edmund Hutchinson
President of Citizens Bank
Hough, Emily Louise (Mrs W H Savidge)
City clerk 908 Fort st Boise Idaho
Jennison, James 4224 so Fremont
Chief clerk, Pillsbury-Washburn Co
*Kent, Charles Edward died Mar 22 1898
King, William Leslie Hyderabad Deccan India
Missionary, Methodist church.
Locke, David Albert 2027 Emerson av no
Physician and surgeon
Locke, Samuel Allen 3132 Oakland av
Minneapolis Shade Cloth co
Maes, Emma Ernestine 418 W 8 st Long Beach Calif
Palmer, Sarah Ellen Unknown
Phillips, Bradley, Jr 2431 Pleasant av
Heating contractor
Rowley, Quentin John
709 Story bldg Los Angeles Calif
Physician and surgeon
Savidge, William Hines 908 Fort st Boise Idaho
Lawyer, promoter of mines
Snyder, Fred Beal Security Bank bldg
Lawyer
Williams, Lilla Ruth, (Mrs Bradley Phillips Jr)
2431 Pleasant av

1882

Backus, George Joseph Stuart Fla
Lumberman
*Bonniwell, Agnes Virginia died Feb 10 1892
Clark, William Wyckoff 311 Nicollet av
Lawyer
Curtis, Grace Webster (Mrs E A Gowran
Portage Wis
Demmon, Alice Elizabeth
913 W Copper st Butte Mont
Supervisor of domestic science
Dickerman, Arthur Edwin Capital Bank Bldg St Paul
Dickerman Investment Co
Fletcher, Carrie Delania (Mrs C J Rockwood)
1700 Thomas av
Gould, James Bennett 3217 Nicollet av
Physician and surgeon
Hall, Albert (Ex) N Y Life Bldg
Lawyer
Healy, Frank 1800 So Humboldt
Lawyer
Hendrickson, Emma Laura (Mrs Charles C Lyford)
215 9 st so
Henry, Mary Louise (Mrs Frank Healy)
1800 So Humboldt
Hillyer, Andrew Franklin
2352 6 st nw Washington D C

Clerk, U S treasury department
Holt, Carrie Warner (Mrs R W Jamison)
1102 w 14 st Sioux City Ia
*Holt, Lydia Rossiter died Feb 1885
*Holt, Mary Eliza died Nov 1 1903
Hughes, Mary Nancy (Mrs C E Sinclair)
1815 So Humboldt
Johnson, Richard Hartwell Dickinson N D
Banker
Kilbourn, Louie Lillian 5404 Kimbark av Chicago
Teacher, president Board of Trustees of Teachers' pensions and Retirement Fund
Knox, Frances Ada
Leavens, Frank Nichols Sylvan, Wash
Linton, William Beans 503½ Hennepin av
Physician and surgeon
McMillan, Emily Dana 505 10 av se
Artist
Nachtrieb Henry Francis 905 6th st se
Professor of animal biology—University
Nunn, Alexander Hamilton
Lawyer 518 Olympia Place Seattle Wash
*Pickett, Eli Milton Skiff died Nov 30 1889
*Pillsbury, Ada Eva (Mrs C M Webster)
died April 3 1885
Prosser, Rasselas Hamlin 2311 so Humboldt
Reynolds, Fred (Ex) Torry Bldg Duluth
Lawyer
Shumway, Herbert Paine Wakefield Neb
Retired lumberman and farmer
Strong, Harry Amy 611 6 st se
With Wyman Partridge Co
***Webster, Charles Myron** died May 7 1909
Whitney, Edward Duffield Neill
Wilcox, Asa S (Ex) 820 E 17 st
Physician and surgeon
Wilson, Jesse Craig Raymond Neb
Presbyterian clergyman
Young, Edward T (Ex) St Paul
Lawyer

1883

*Baldwin, Edward P died 1895
Bell, Robert Mowry Princeton N J
Instructor in Princeton University
Catherwood, Samuel Doak Austin Minn
Lawyer
Clark, Frederick Henry Unknown
Fay, William Eastman
366 Commonwealth av Boston Mass
Physician
Gaylord, Edson Starr 805 Palace bldg
Lawyer
Hall, Perl M (Ex) Court House
Physician, City Health Commissioner
Hollister, Louise Elma
2106 Central st Evanston Ill
National lecturer and organizer, W C T U
Jones, David Percy 2005 3 av so
Real estate and investment banker McKnight bldg
*Jones, Edward Coryden died Sept 21 1908
Jefferson, Anna H (Mrs Louis H Pinkham)
1822 11 av West Spokane Wash
Kennedy, Kate Louise (Mrs J H Barr)
Euclid Hall 85 Broadway York City
Locke, Joseph Henry Minaca Chihuahua Mex
Rancher and banker
*McNair, Sarah P died 1885
Marston, Anna Calista (Mrs Douglas Ayres)
Fort Plain N Y
Nunn, Janet Lewis & Clark H S Spokane Wash
Pierce, Helen Louise (Mrs Daniel F Smith)
Great Falls Mont
Sheldon, Martha Alma
Khela P O Almora Dist Bhot India
Self-supporting medical missionary M E church
Salisbury, George Nelson 348 19 av Seattle Wash
Director of Washington section U S Weather Bureau
Sidener, Charles Frederick University
Professor of chemistry, University
*Trussell, Emma F (Mrs W F) died 1909
Trussell, Samuel Lincoln 1500 Hennepin av
Deputy collector U S internal revenue
Livingston Mont
Ware, Emma Jane (Mrs F A Scheuber)
Livingston Mont
Winterer, Herman (Ex) Valley City N D
Lawyer

1884

Adams, Elmer Ellsworth Fergus Falls
Banker
Baker, Nathan Morton Jr
524 Old Nat Bk Bldg Spokane Wash
Physician
Bonfoy, Anna Helen (Mrs Vaughn) Palo Alto Calif
Tutor
Bradford, Belle Marion 2641 Garfield Av
Butler, Patrick Joseph Chaska
Donahue Jeremiah Ignatius St Cloud
Lawyer
Firkins, Oscar 1528 4 st se
Instructor in English—University
*Hendrickson, George Lorenzo, died Feb 11 1896
*Hutchinson, Joseph Henry Capper died Nov 21 1888
*Johnson, Anthony died June 16 1896
Kingsbury, Adalyna (Mrs R S Pigott)
Klepper, George Horace 124 W Grant st
*Larson, Eli died July 29 1893
Laythe, Bessie (Mrs Scovell) 721 12 av se
Lecturer
Manchester, James Eugene 405 Oak st se
Rowell, Henry Hastings Sibley
box H Lewiston Idaho
Publisher and fruit grower
Schmidt, Charles Christian University of N D
Professor in education
Sewall, Hannah Robie Forest Glen Md
Sewall, Susan Winifred (Mrs Walter Chapin)
631 Ashland av St Paul
Vaughn, Zenas Newton 307 E Jefferson Boise Idaho
Civil engineer
Wilcox, Frank B (Ex) 2117 Kenwood Pkwy
Zwinggi, Emma R F D No 1 box 57 Traverse
Teacher

1885

Abbott, Howard Strickland 900 6 st se
Lawyer
Baldwin, Albert Melancthon Cooperstown N D
Lawyer
Benton, Mary Lathrop 39 West st Northampton Mass
Professor of Latin, Smith College
Brown, Bertha Minnie (Mrs F O Getchell)
2320 Western av
Folwell, Mary Heywood 1020 5 st se
Gray, James 4212 Sheridan av so
Editor Minneapolis Journal
Greenwood, Curtis Langdon Hotchkiss Colo
Civil and mining engineering
Irving, Mary Eliza (Mrs C L Greenwood)
Hotchkiss Colo
Langland, Samuel Solfest
Lawyer 2232 N Harvard Seattle Wash
Locke, Cassius Marcius 2211 Emerson av no
The Minneapolis Shade Cloth Co
Mann, Ida Victoria 623 E Franklin av
Teacher
Moulton, Charles William Poughkeepsie N Y
Professor of chemistry, Vassar college
Smith, Mabel Lorrain Knoxville Tenn
Way, Charles M (ex) 960 15 av se
President Minneapolis Bedding Co

1886

Adams, John William
4611 Springfield av Philadelphia
Veterinary surgeon
Amy, Jennie May (Mrs E R McKinney)
924 Prospect St Appleton Wis
Bennett, John William Dispatch Bldg St Paul
Lawyer and newspaper man
Crafts, Leo Melville 610 5 st se
Physician and surgeon
Crane, Fremont
Care of Public Works Dept Navy yard
Portsmouth Va
Civil engineer
Elwell, Mary Whitmore (Mrs T N Spaulding)
371 Clarmont Drive Pasadena Calif
Grannis, Henry James 1st Natl Bank Bldg Duluth
Lawyer
Johnson, Frank Amos 22 Morris st Jersey City N J
Patent attorney

Kennedy, Joseph 1112 Univ av Grand Forks N D
Dean of Teachers' College and professor of philosophy of education, U of N D
Kiehle, Ada May (Mrs J C E King) 227 S 60 st Portland Ore
King, James Charles Elliott 814 Corbett bldg Portland Ore
Physician
Lyall, Maud Julia (Mrs G T W Patrick) Iowa City Ia
Mann, Ida Victoria 623 E Franklin av
Teacher, North high school
Marris, Josephine F (Mrs Preston King) 2400 Stevens av
Powell, Mary Alden (Mrs W F Webster) 1025 5 st se
Sewall, Elizabeth Quincy (Mrs P G Wright) 1443 E Knox st Galesburg Ill
Ware, Lillian Lincoln (Mrs J M Boles) Sunset Mont
Webster, William Franklin 1025 5 st se
Principal of the East high school
Wilcox, Frances (Ex) (Mrs F L Washburn) 1112 6 st se

1887

Bassett, Franklin Harley Snohomish Wash
Fruit rancher
Brewster, Henry Webb Michigan City Ind
Loans and real estate
Burnell, George Edwin 1436 So Flower st Los Angeles Calif
Teacher and writer
Cross, Norton Murdoch New York Life Bldg
Lawyer
Croswell, Thomas Henry Brainard
Dinsmoor, Adelbert Orsman Austin
Stock farmer
Emery, Elwood Allen 27 Auditorium bldg Chicago
Gilman, Joshua Ethan Royalton
Superintendent of schools
Gould, Albert Burt Mazeppa
Clergyman
Graham, Christopher Rochester
Physician and surgeon
Hammond, George Henry Lake City
Lawyer
Hawley, John Blackstock Fort Worth Texas
City engineer
Hinshaw, Jesse Doddridge 302 Boston Block
Merchant tailor
Hinshaw, Millard Everett
Merchant tailor
Lamoreaux, Lowell Andrew 39 Seymour av se
Architect—Long, Lamoreaux and Long
Lamoreaux, Milton Sprague 553 w 67 st Chicago
Lumber dealer
McKenzie, Ralph Murdoch Washington D C
with Bureau of Labor Interstate Commerce Com
*McKinney, Edwin Arthur died 1908
McKinney, Everson Ryder
Clergyman 924 Prospect st Appleton Wis
Miliken, William Patton 3858 Howe St Oakland Calif
Physician and surgeon
Olsen, Ingerval M Sleepy Eye
Judge, 9th judicial district
Rosselow, Joseph Henry 514 Hyde Bldg Spokane Wash
Lawyer
***Smith, Mary Isadore** (Mrs T H Croswell) died March 26, 1907
Winterer, Edward 1723 Orange Drive Los Angeles Calif
Lawyer, Wilcox Bldg., Los Angeles

1888

Adams, Alice Anna (Mrs W A Eggleston) 1777 S Dupont
Anderson, Josiah M (Ex) 929 8 st se
Vice-president and manager of the Minneapolis Bedding Co
Baker, Lucy Lloyd
Benson, Percival Ramsey Wishart Mo
Author
Bierbauer, Bruno 47 Pierrepont st Brooklyn N Y
Physician
Blanchard, Mary Lizzie (Mrs G P Murphy) Kenosha Wis
Cook, Edna (Mrs C H McCaslin) 214 W 27 st
Fillmore, Albert Ernest Fairmont
Clergyman, rector of St Martin's church
Finch, Albert Ames Unknown
Firkins, Ina 1528 4 st se
Reference Librarian—University
Gale, Isabel (Ex) (Mrs S J Tryon) 2115 Girard av so
*Germo, Severt died Sept 3 1894
Gideon, Florence Ellen (Mrs C H Webster)
Teacher North high school 2211 Emerson av no
Graber, Albert 141 5th av ne
Chief engineer—Dan Patch line
Grant, Ulysses Sherman 2520 Orrington av Evanston Ill
Professor of geology Northwestern University
***Hobbs, Fred Ezra** died May 20, 1910
Holmes, Walter Benjamin Ada
Physician and surgeon
Johnson, Elwin Bird 59 Seymour av se
Secretary of the General Alumni Association
Kennedy, Ernest (Ex) Boston Block
Architect
Mann, Arthur Teall Donaldson bldg
Surgeon
Matteson, Sumner Warren, Jr Coke and Gas Co Milwaukee Wis
Accountant
Morse, Bertha Alden (Mrs W W Morse) 119 Bedford se
Olmstead, Susan Hawley 404 w 116 New York City
College secretary
Pillsbury, Sarah (Mrs E C Gale) 928 5 st se
Porter, Olivia Canby (Mrs A M Soule) 846 Milledge av Athens Ga
Reed, Melville Emerson 414 Lewis Bldg Portland Ore
Consulting Engineer
Rowell, Warren Cogswell 116 E 28 st New York City
Vice-president and eastern representative of H W Wilson Co
Shillock, Anna 812 4 st se
Teacher, East high school
Skordalsvold, Johannes Jens 919 21 av so
Journalist, teacher and farmer
Smith, Dow Samuel 410 11 ave se
Manager Dan Patch Line
Smith, Frank R (Ex) Phoenix bldg
Local manager, Mutual Life Insurance Co
Stacy, Francis Newton 3115 4 st se
Public examiner
Thompson, Charles A Amboy
Lawyer
Thompson, Helmus Wells Eugene Ore
Lawyer
Torrens, John Lucius Wabasso
Superintendent of schools
Twichell, Luther (Ex) 506 Savage-Scofield bldg Tacoma Wash
Architect
Willard, William Dodsworth Mankato
Banker
Winchell, Ima Caroline (Mrs F N Stacy) 3115 4 st se

1889

Abernethy, Frank Sherman 2219 N Dupont
Wholesale grocery broker
Alden, Charles H (Ex) 607 Crary Bldg Seattle Wash
Architect
Babcock, Earle Jay Grand Forks N D
Dean of College of Mining Engineering U of N D
Babcock, Kendrick Charles Bureau of Education Washington D C
Specialist in higher education
Baker, Rebecca Virginia (Mrs C T Moffett) Wayzata
Brohough, Gustave O Red Wing
Teacher & Pres 1st Natl Bk
Chase, Henry R (Ex) 319 15 av s e
Merchant
Cheney, William Whittlesey Falls City Wash
Physician and surgeon
Countryman, Gratia Alta 4721 so Fremont
Librarian of the city library
Elwell, Mattie Laura (Mrs W A Noyes) Urbana Ill
Faries, John Cuthbert 430 W 118 St New York City
Clergyman,
Folsom, John A 246 McKnight Bldg
Real estate and loans

Giddings, Arthur Eugene Anoka
Judge, 18th judicial district
Goode, John Paul 6227 Kimbark av Chicago Ill
Asst professor of geography University of Chicago
Johnson, Henry 620 W 116 st New York City
Professor of history, Teachers' College Columbia University
*Jones, Frank Dumars died Nov 23 1889
Ladue, William Baker care chief Engrs. War Dept Washington D C
U S A—Major corps of engineers
Lind, Alfred 812 Andrus bldg
Physician and surgeon
McMillan, Jessie (Mrs W J Marcley) 1120 7 st se
*Meacham, Henry George, died Jan 6 1890
Meeds, Alonzo Draper 2424 Harriet av
Inspector of gas
Moffett, Robert Leslie
Lawyer 471 Park av New York City
Sacre, Burt (Ex)
629 San Fernando Bldg Los Angeles Calif
Savage, Charles Albert (Ex) University
Professor Greek
Sewall, Margaret Louisa Forest Glen Md
Librarian
Smith, Ada Emily (Mrs Alfred L Rist) Algona Ia
Stockwell, Walter Lincoln Bismarck N D
Grand secretary and recorder of Masonic and Templar bodies of N D
Strohmeier, Lydia Kathrina 323 6 av se
Teacher
Thompson, Maud (Mrs J H C Engle)
2103 E 15 st Duluth
Triggs, Oscar Lovell Point Loma Calif
Waters, Helen E (Mrs M F Gates) Washington D C
care of Dr M F Gates U S N Navy Department

1890

Abbott, Howard T (Ex) Lonsdale bldg Duluth
Abernethy, Antoinette J (Mrs M S Lamoreaux)
453 W 67 st Chicago
Andrews, Hattie Louise
140 Worcester av Pasadena Calif
Baily, Henry Patterson 203 New York Life bldg
Lawyer
Beach, William Artemus Mankato
Physician and surgeon
Brabec, Frank Joseph Perham
Physician and surgeon
Christianson, Christian H R F D 3 Sioux Falls S D
Poultry farmer
Christianson, Peter 217 Union st se
Professor of Metallurgy, University
Clark, Victor Selden Honolulu, Hawaii
Executive Officer Board of Immigration
Comfort, Sarah Catherine Peoria Ill
Teacher Bradley Polytechnic Institute
Conger, Charles Thompson Ontario Calif
*Cotton, Henry died Jan 22 1901
Countryman, Lana Mariah (Mrs C T Conger)
Principal of high schools Ontario Calif
Covell, Frank Edward 2504 W 40 St
Lawyer—Publisher
*Cutts, Rollin Edward died Mar 19 1902
Dodge, Warren Maynard Farmington
Physician and surgeon
Frost, Flora Joy Jackson
Teacher
Fryberger, Harrison Earl 1050 Security Bank bldg
Lawyer
Grant, Colfax 513 N W Bank bldg
Lawyer
Gross, Otis Carsley
Jackson, Charles William Brooklyn Center
Merchant
Kennedy, Harry Martin 143 s 3 Phoenix Ariz
Manager of flour mills
Kennedy, Lewis Henry Langford S D
Lawyer
Kennedy, Patrick Fairmont
Superintendent of schools
Lum, Burt Frank Met Life bldg
Lawyer
Mills, Mary (Mrs Max West)
1839 Summit Place Washington D C
Bureau of child labor
Montgomery, Louise 4630 Gross av Chicago
Social settlement worker
Nicol, Jessie May (Mrs W H Hoyt)
313 S 21 av E Duluth
Petri, Gustave Axel 330 Temple Ct
Lawyer
Phillips, Edith Viola (Mrs G H Selover) 1717 Knox av so
Pike, Joseph Brown 525 10 av se
Professor of Latin, University
*Rex, Milton died Oct 5 1892
Richardson, Herbert Gilman Soo Line Building
Attorney Claim department of the Soo Ry
***Richardson, Oscar Kelsey** died December 1909
*Rutherford, William Henry A died Dec 19 1905
Serumgard, Siver Devils Lake N D
Lawyer
Shaw, Albert Woodward 54 Stewart av Mansfield O
Jobber of wall paper
Sommers, Charles Lyesring 6th & Wacouta St Paul
Wholesale merchant—Regent of the University
Spaulding, Edward Martin Missoula Mont
Physician and surgeon
Thomas, Nathaniel Seymour Cheyenne Wyo
Bishop of Wyoming
Waite, Frederick Cogswell Unknown
Weber, Mary Louise 66 11 st so
Teacher—South high
***West, Max** died Jan 7 1909
Wilson, Ole Knute Milestone Sask Canada
Grain merchant
Winslow, Walter Edwin 500 s 10 st
Insurance

1891

Ankeny, Martha Virginia (Mrs N M Cross)
2019 2nd av s
Bebb, Rose Ann Rochester
Physician
Bestor, May Fargo N D
Teacher
Blethen, Alden Joseph Jr The Times Seattle Wash
Publisher
*Boyum, Sigurd Johnson died Jan 1 1895
Bray, Charles William Biwabik
Physician and surgeon
*Chapman, Grace, deceased
Chapple, Benjamin Philip Bathgate N D
Supt of N D School for the Blind
Chase, Charles Lincoln 1710 S Colfax
Shoe merchant
Church, Arthur Bliss Long Prairie
Lawyer
Clark, George Archibald
Stanford University California
Secretary of Leland Stanford Junior University
Connor, Myrtle, (Mrs C L Chase) 1710 Colfax av so
Cross, Nellie Malura (Mrs T M Knappen)
2836 Birch st Vancouver B C
Dodge, Albert Ames Great Falls Mont
Physician and surgeon
Frye, Nora 911 5 av Spokane Wash
Teacher
Gardiner, Edward Brown 5510 Cates av St Louis Mo
Advertising manager Wm Barr Co
Guthrie Charles E Cobb Bldg Seattle Wash
Physician and surgeon
*Guthrie, Dora May (Mrs C E Huntington)
died Feb 17 1905
Hammond, Asa John 2556 So Aldrich
Physician and surgeon
Hanft, Frank Marinette Wis
Principal of high school
Harmon, William Webb Menomonee Mich
Banker
Jackson, William Augustus
Lawyer 414 Equitable bldg Denver Colo
Jorgens, Joseph O 75 No 15 st
Principal of South high school
*Kemp, Mary Emma (Mrs B H Timberlake)
Deceased
Knappen, Theodore McFarlane
2836 Birch st Vancouver, B C
Leach, Harlan Edward Owatonna
Lawyer
Lommen, Christian Peterson Vermillion S D
Professor of Biology Dean of the College of Medicine University of S D
Martin, Lillie May (Mrs T G Soares)
5541 Lexington av Chicago
Merrill, John Ernest Aintab Turkey-in-Asia
President of Central Turkey College
Montgomery, Frances (Mrs J G Cross)
422 Ridgewood
Morin, Margaret Belle (Mrs M D Purdy)
2706 Lake of Isles Bvld

Morris, Henry Stephen Sisseton S D
Banker
Morris, Wm B 716 10 av se
Advertising manager N W Knitting Co
Nickerson, Ernest Arthur
2731 Bancroft Way Berkeley Calif
Lumberman
Peirson, Homer Francis Austin
Physician and surgeon
Purdy, Milton Dwight 2706 Lake of Isles Blvd
Lawyer
Sardeson, Frederick William 414 Harvard st se
Assistant professor dept of geology
Sias, Edgar Daniel Harborview Florida
Horticulturist
Smith, George Arthur Laurel
Soares, Theodore Geraldo 5541 Lexington av Chicago
Professor of homiletics and religious education University of Chicago
Stacy, Albert Wallace Douglas Ariz
Lumber dealer
Stearns, Victor Alonzo Lonsdale bldg Duluth
Lawyer
Stout, Thompson Welliver 546 Newton av N
Methodist minister
*Sweigle, Curtiss Deceased
Timberlake, Byron Harvey 1015 8 st se
Gen Rep Provident Life and Insur co
Todd, Frank C (Ex) 506 Donaldson bldg
Specialist—Eye, ear
Webster, Albert Martin
935 Hawthorne av Portland Ore
Physician and surgeon

1892

Bailey, Clara Edith 460 Shafter av Oakland Calif
Teacher of Greek and Latin, High school
Baldwin, Clara Frances 605 Portland av St Paul
Secretary of the Minnesota Public Library commission
Belden, George Kimball 704 5th st so
Contractor
Berkey, Charles Peter Palisade N J
Asst Prof of geology Columbia University
Best, Rista Nimmons Chamber of Commerce
Credit manager Washburn Crosby Co
Bradford, James Everett Central bldg Seattle Wash
Corporation council, city of Seattle
Chapple, Charles Loran Nachez Wash
Physician
Cheney, Mary Moulton 2239 Gordon av St Paul
Consulting designer and Prin dept Design Minneapolis School of Fine Arts
Clarke, Benjamin Franklin
220 so Madison av La Grange Ill
Head of Dept of mathematics, Township high school
***Covell, Arthur Eugene** Died September 1908
Cross, John Grosvenor 424 Ridgewood av
Physician and surgeon
Dahl, John Albin Temple Court
Lawyer
Dewey, Rupert Carthalo Marine Barracks Navy yards
Captain U S Marine corps New York City
Dittenhoefer, Frank Herman Temple Court
Lawyer
Elftman, Arthur Hugo 416 Palace Bldg
Mining engineer
Farmer, John Frederick
1667 no Lake av Pasadena Calif
Physician
Folin, Otto Knut Olaf
40 Buckminster road Brookline Mass
Professor of physiological chemistry, Harvard
Friedlander, Esther 2803 2 av so
Teacher of Latin, South high school
Graves, John Wesley
Lawyer 413 Rookery bldg Spokane Wash
Guthrie, Anna Lorraine 1401 Univ ave se
Editor of the Readers' Guide
Hale, Charles Sumner Deephaven
President Kilgore-Peteler Co
Head, George Douglas Donaldson bldg
Physician and surgeon
Holtz, Fred Leopold 1421 President Brooklyn N Y
Instructor Brooklyn Training School for Teachers
Hult, Gottfrid Emanuel Grand Forks N D
Professor of Greek, University of N D
Huntington, Elon Obed Chilmark Mass
Physician and surgeon—studying in Vienna, Austria, in care of A M A

*Hurd, Bradford Coryelle Died July 15 1905
Keefer, George Lenfesty
412 Currier bldg Los Angeles Calif
Lawyer
Kenyon, Paul Emerson Wadena
Physician and surgeon
Kirk, Everett Buell 445 Laurel av St Paul
Krafft, Edwin James 1419 Harmon Place
Farm mortgages and Savings Bonds
Leary, William Connor Court House
Judge Municipal court
Lucy, Sarah Bird
Community of St John Baptist N Y City
Madigan, James Edward Maple Lake
Lawyer
Mathes, Elizabeth H (Mrs W H Merriman)
20 Scott st Utica N Y
Nelson, Andrew 1st Natl Bank bldg Duluth
Lawyer
O'Brien, James Edward Phoenix bldg
Lawyer
Pierce, Lyman Love Penn & 7th sts Pittsburgh Pa
General Secretary, Y M C A
Ranum, Arthur 113 Osman Place Ithaca N Y
Asst Professor of mathematics Cornell University
Rexford, Minnie Agnes (Mrs E A Nickerson)
2731 Bancroft Way Berkeley Calif
Robinson, Louise Florence (Mrs J E Rhodes)
87 10 st so
Rochford, Mrs Effie Ames (Mrs W E)
1940 James av so
Rose, Florence Julia 2425 so Dupont
Kindergartner
Sammis, Evaline Van W (Mrs F Walker)
501 Ridgewood
Sikes, George Cushing 311 N Central av Chicago Ill
Newspaper writer
Smith, Carlton Wilbert
1907 Lamborn av Superior Wis
Professor of mathematics Superior State Normal
Stearns, Stella Burger Pocatello, Idaho
Teacher
Tombs, Helen Huntington (Mrs W L Stockwell)
Fargo N D
Tunell, George G 1012 Ry Exch Bldg Chicago
Commissioner of Taxes—A·T S F Ry System
Wallin, Madeleine (Mrs G C Sikes)
311 N Central av Chicago
Zeleny, Anthony 613 Fulton st se
Professor of physics, University
Zeleny, John 712 10 av se
Professor of physics and acting dean of the Graduate School University

---

1893

Adams, Ada Editha (Mrs S H Lockin) Red Wing
Allen, Emma Frances (Mrs J C Mills) Preston
Angus, William Hannaford N D
Bank cashier
Austin, Mabel Fletcher (Mrs E E Southard)
Physician 37 Trowbridge st Cambridge Mass
Bassett, Mary Elizabeth (Mrs C W Bray) Biwabik
Bell, Gertrude Grosvenor (Mrs C N Burton)
Blue Earth
Berg, Anna Naphthalia (Mrs E K Evens) Princeton
*Berseth, Andrew M died August 6 1896
Birdsall, Albert Thornton
521 Clinton av Brooklyn N Y
Physician and surgeon
Bonwell, Sadie L (Mrs F D Calkins) Sunnyvale, Calif
***Borncamp, Edward** Deceased Aug 11, 1912
Carel, Hubert Charles Raymond & University St Paul
President Northern Chemical assn
Carswell, Robert E (Ex) 903 Andrus bldg
Financier
Colgrove, Maud Comfort (Mrs Fred Schilplin)
627 5 av so St Cloud
Colter, Mabel Augusta 841 Laurel av St Paul
Teacher of history M A high school
Cooley, Martha May 1925 Essex st San Diego Calif
Davis, Wallace H (Ex) 236 McKnight Bldg
Real estate and Investments
Dresser, Helen Alice (Mrs F M Fling)
1304 B st Lincoln Neb
Elwell, Jessie H C (Mrs W D Frost)
310 No Bruen st Madison Wis
Empy, Clarence Roy 910 Phoenix bldg
Lawyer
*Ferree, Charles Wesley Deceased

Flaten, Nils Northfield
Professor of Latin, St. Olaf College
Folsom, Mary Louise 914 E 19 st
Teacher
Folwell, Russell Heywood 1811 Fisher bldg Chicago
Engineer and contractor
Frost, William Dadge 310 N Buren st Madison Wis
Associate professor of bacteriology, U of Wis
One year's leave of absence Harvard Medical School Boston Mass
Fuller, Lillian (Mrs John Gray) Manila P I
Gibbs, Gertrude Ethel (Mrs Frederick Meier) Lindsay, Calif
Gjerset, Knut Decorah Ia
Professor of Norwegian language, literature and history, Luther college
Grotte, Anthony Plymouth bldg
Lawyer
*Hahn, Roland Bruce died July 15 1893
Hannum, Harry Oliver 57 Pearl st Holyoke Mass
Pastor of Congregational church
Harris, Emily Ruth (Mrs J E Bell) Saratoga Calif
Hartley, Heber Lindon Duluth
Mining and Investment
Horner, Warren M (Ex) Security Bank bldg
Provident Life & Trust Co
Huntington, Arthur Elon 5616 Montevista st Los Angeles Calif
Banker
Huntington, George Lincoln 1916 Marshall av St Paul
Osteopathic physician
Jenson, Nels 2638 W University av St Paul
With W & F Co exp
Johnson, Leila Pamelia 74 W 124 st N Y City
Y M C A Secretary
Kellogg, Clara N R F D 3 Tacoma Wash
Knudson, Albert Cornelius 22 Rockland av Malden Mass
Professor in Boston University school of Theology
Larson, Constant Alexandria
Lawyer
Lougee, Mary Holley (Mrs J C Sweet) 528 11 av se
Lunke, Richard Olaus Culbertson Mont
Lawyer
*McCoy, Josephine died April 29 1894
McCoy, Louise Algona Ia
Teacher high school—English-German
McGregor, Jessie Clifford (Mrs J D Anderson) Robbinsdale R F D 2
McGregor, Saidee (Mrs G C Landis) 2619 Garfield
Massey, Freedom Chester East Grand Forks
Lawyer—First Natl Bank bldg
Merrill, George Plummer 2911 no Emerson
Pastor Forest Heights congregational church
Michelet, Maren B H 2008 27 av so
Teacher, south high school
Patterson, Eugene Lester 744 Osceola av St Paul
Farmer
Perkins, Minnie Arabella 3229 Harriet av
Teacher
Peters, Elizabeth A (Mrs H E Hodge) 211 Washington st Winchester Mass
Peterson, George W St Paul
Attorney C St P M & O Ry
Phillips, James Erastus Lake City
Lawyer
Poehler, Franklin Theodore 412 Reid corner
Physician and surgeon
Poehler, Henry C (Ex) Le Sueur Center
Superintendent of schools
Potter, Franc Murray 217 8th av se
Assistant office of Registrar U of M
Powell, John Walker University
Relgious work director
Pratt, Albert Fuller Anoka
Lawyer—county attorney
*Rhoades, Grace Melita Deceased
Salisbury, Percy Pritchard 107 3rd av s
With Hardwood Mfg Co
Selover, Arthur William 620 E 17 st
Lawyer—Alderman
Scherer, Robert Walter New Ulm
Merchant
Sethre, John Olaf Carlisle
Sigvaldson, Sigurdur St James P O Manitoba Can
*Smith, Jessie Paine (Mrs A E Huntington) Died November 18 1899
*Smith, Mary Comstock (Mrs A L Rist) Died August 14 1903
Spear, George Hancock Grand Rapids
Lawyer
Stack, George Franklin Independence Wis
Physician and surgeon
Sterrett, Lillian Josepha 2309 So Girard
Teacher of mathematics, West high school
Taylor, Benjamin Chandler Mankato
Lawyer
Walker, Edward David 1268 W Minnehaha St Paul
Wallace, Thomas Freeman 1010 Security Bank bldg
Lawyer
Walther, Louise Grace (Mrs W H Davies) 303 East av No Oak Park Ill
White, Harry Edgar Ely
Superintendent of city schools
Young, Charles Elon Wells
Superintendent of schools
Wilson, Halsey W (Ex) 1401 Univ av se
Publisher

1894

Anderson, Frank Maloy 1629 University av se
Professor of history
Anderson, Alex P 5552 Everett av Chicago
Industrial chemistry & botany
Andrist, Charles M 706 Delaware st se
Professor of Romance Languages
Bagley, Horace E Towner N D
Judge, McHenry Co
Ballard, Caswell A Moorhead
Dept Biology State normal
Barney, Frank H 207 Central av
Real estate, insurance and loans
Barto, William A Thompson Falls Mont
Banker
Bates, Lulu M (Mrs Wm Hardcastle) Iowa Falls Ia
Bauer, George Neander 1115 East River Road
Professor of mathematics
Beebe, Inga (Mrs Charles Oliver) Station F, R F D No 1
Bisbee, Edgar C 418 5 st se
Vice-president Midland Linseed Oil Co
Bradford, Jessie A (Mrs E J Veith) 2082 Iglehart av St Paul
Bradford, Mary Grace 2641 Garfield
Briggs, John G Owatonna
Baptist minister
Burgess, Georgia A 814 4 st se
Teacher, North high
Burnes, Clara T (Mrs D C Johnston) Stockett Mont
Byrnes, Agnes P (Mrs J T O'Brien) Crystal Bay Minnetonka
Carver, Walter M Gaylord
County superintendent of schools
Cates, Alton M 618 Bradbury Bldg Los Angles Calif
Attorney at Law
*Clark, Theodore died April 2nd 1909
Coe, William T 410 New York Life bldg
Lawyer
Craig, Marion J (Mrs F H Wentworth) 8 Carpenter st Salem Mass
Dramatic reader
Cole, Eugenia L (Mrs A H Poehler) 252 W Franklin av
Crecelius, John A Leeds Utah
Dever, Charles S 929 Plymouth Bldg
Law loans real estate
Dewart, Harry McLean 1289 East 6 st n Portland Ore
Newspaper man
Everts, Katherine Jewell 11 Pinckney st Boston Mass
Dramatic reader
Fleming, Hattie E 201 Harvard st se
Foster, Eva (Mrs Edward Borncamp) (Ex) Winona
Freeman, Emma C 850 E 5 st St Paul
Frankenfield, Laura E Shubert Theatre Mpls
Actress
Green, Frank E 230 Burke Bldg Seattle Wash
Lawyer
Greenwood, Carl De F Fargo N D
Harding, Everhart P 1316 7 st se
Asst professor of chemistry
Hovland, Henry B 505 Lonsdale bldg Duluth
Mining, Member of board of regents
Huntoon, Ruth (Mrs Roger Slater) Hudson Wis
Jackson, Robert L 1004 West st Wilmington Del
Clergyman
Kiehle, Frederick A 814 Corbett bldg, Portland Ore
Physician—Eye, ear, nose, throat
Larson, Augustus T New York Life Bldg
Lawyer
Leavitt, Clara K 2015 James av so
Teacher

Leavitt, Frank W 80 Orlin av se
Advertising
Litzenberg, Jennings C 910 Donaldson bldg
Physician
Long Louis L (Ex) 41 Groveland Terrace
Architect
Lord, L Percy 524 Andrus Bldg
Inventor
McDonald, Hope 301 Oak Grove
McMillan, Bertha L 802 4 st se
Teacher East high school
Mace, Blanche A (Mrs G W Harris) Fergus Falls
Manson, Frank M Worthington
Physician and surgeon
Manuel, Malvern H 522 Andrus bldg
Real estate and Investments
Martin, Harrison B 807 Leary Bldg Seattle Wash
May, Albert E Guadalupe Mine, Inde Dgo Mexico
Mining engineer
Muir, William C Hunter N D
Real estate business
Pabodie, Alice C (Mrs G M Evenson)
2925 Summit Sioux City Ia
Paquin, Samuel S 200 William st New York City
Manager International News Service
Poehler, Walter C 4655 So Emerson
Grain merchant Chamber of commerce
Pattee, Charles S Britton S D
Farmer
Pratt, Roberta (Mrs C M Locke) 2211 Emerson av no
Robbins, Edith A (Mrs T L Daniel) Robbinsdale
*Rockwell, Thomas A died Feb 22, 1911
Sheldon, Edmond P 822 Halsey st Portland Ore
Lawyer
Shepherd, Reuben S 510 16 av no Seattle Wash
Osteopath
*Shepard, Alice Lee Deceased
Silberstein, Edward A (Ex) Duluth
With Silberstein-Bondy Co
***Simonton, William A** died March 5, 1912
Smith, E Fay 240 W George st St Paul
Instructor in science, Humboldt high school
Steele, Mary G (Mrs F M Anderson)
1629 University av se
Strathern, Fred P box 385 St Peter
Physician and surgeon
Sumner, Francis Bertody
2736 Hillegass av Berkeley Calif
Naturalist U S Fisheries Steamer Albatross
Topping, Charles H 15 William st New York City
Lawyer
Van Valkenberg, Jesse 1809 So Irving
Lawyer
Whitman, Clarence L
Sudan United Mission Donga Sta via Ibi & Forcados, Northern Nigeria W Africa
Williams, Archie E Havre Mont
Physician and surgeon
Wollan, Thomas C Fergus Falls
Instructor, Park Region Luther College
Wright, Ella T 2689½ Pico Los Angeles Calif
Teacher
Zimmerman, Una I (Mrs C S Pattee) Britton S D

1895

Allen, Harry Winslow 2135 Emerson av n
Physician and surgeon
Aspden, Herbert Henry Excelsior
Farmer
Austin, Isabella McHugh Seattle Wash
Dean of Women U of Wash
Baldy, Frederic Carroll Southboro Mass
Master, St Mark's school
Bedient, Louise (Mrs Samuel Adams) Perth N D
Boraas, Julius J Northfield
Professor St Olaf College
Bradford, Bertha Rose (Mrs E L McGrory)
1124 Terrace av Spokane Wash
Brewer, Mary Tuttle 2314 Aldrich av so
Teacher
Buckley, Daniel 603 American Bk bldg Seattle Wash
Physician and surgeon
Caldwell, Alexander Woods 741 Carroll St Paul
Stack, George Franklin Independence Wis
Telegraph editor, Dispatch
Campbell, Walter Henry 4626 So Emerson
Law and investments—Security Bank bldg
Case, Mary Maud 421 6 st se
Teacher East high school
Chalmers, Lillian Hatch (Mrs C H) 523 7 st se

Clark, Howard Shoemaker Muscatine Ia
Physician and surgeon
Clark, Leroy Eaton unknown
Clifford, Elmer 2125 Oliver av so
Advertising
Colwell, T Harry 329 Hennepin av
Printer and publisher
Cook, Roy Jay 1426 Asbury av Evanston Ill
Manager advertising dept The Cable Co
Dalrymple, William Ferguson Duluth
Grain commission
Day, Ernest E
Care of Linden Hills Congregational Church
*De Kay, Cornelia (Mrs C Z VanderHorck)
died Feb 27 1907
Doherty, Agnes Elizabeth 2078 Summit St Paul
Teacher, Central high school
Doherty, Mary Helena (Mrs T M Casey)
Spring Valley Wis
Dutcher, Kate Ethel (Mrs G M Thorne)
105 No Hill st Los Angeles Calif
Eaton, Rose Winnifred Rochester
Teacher
Ellithorpe, Clarence Williston N D
Real estate
Elwell, T Robert 5218 42 av sw Seattle Wash
Pastor of Bayview Congregational church
Espy, Lila Wood (Mrs H T Yeaton)
637 N 8th st St Joseph Mo
Felch, Susie (Mrs Jas Campbell) Medford Ore
Fisher, Elizabeth May (Mrs F L Barker)
Golden Colo
Fowler, Carl Hitchock 55 Liberty st New York
Lawyer
Fowler, Harry A The Cumberland Washington D C
Surgeon
Fox, Henrietta Gertrude (Mrs R F Walters)
Cor 1st & Alder Portland Ore
Gilfillan, Fred James Tacoma Wash
Care Weyerhaeuser Co
Godward, William Alexander New Rockford N D
President of College
Goodsill, Mary Isabel (Mrs G S Todd) Lake City
Goodwin, Godfrey Gummer Cambridge
Lawyer
Gray, George Annand 204 Hyde Blk Spokane Wash
Physician and surgeon
Green, Eugene Kibby 307 Reid Corner
Physician and surgeon
51 S 14 av Mt Vernon N J
Guilford, Harry Morrill 1820 Hawthorne av
Physician and surgeon
Hart, Emma Maria Spring Valley
Librarian
*Hayes, Helen Lyon died July 11 1901
Helliwell, Arthur Llewellyn 740 E 16 st
Lawyer—Palace bldg
Hillman, Ada Belle Tacoma Wash
General secretary of Y W C A
Hodgson, John Edward
330 Old Natl Bk bldg Spokane Wash
Osteopathic physician
Holbrook, Anna Henshaw (Mrs Wm Grainger)
9 Chapel st Canton Mass
Hoverstad, Torger Fargo N D
Superintendent of state farmers' institute
Hoyt, Mary Anna (Mrs James Conroy) 2601 16 av s
*Huhn, Carl died March 7 1898
Huntley, Wm W (Ex) 1st av W & Mich st Duluth
Printer and publisher
Jackson, Katherine (Mrs F E Burch)
759 Linwood Place St Paul
Johnson, Edwin Martin
7 Blvd St Michael, Paris France
Physician and surgeon
Johnston, George Smith (Ex) 3139 2 av so
Mortgages, loans and life insurance 527 Plymouth bldg
Koehler, Elizabeth Louise (Mrs A H Wright)
Veteran Wis
Lagerstrom, Lydia Theodora 2310 So Emerson
Teacher, East high school
Lawrence, Margaret Lana 1219 4 st se
Teacher
Leavitt, Justina (Ex) (Mrs H W Wilson)
1401 University av se
Editor Book Review Digest
Lyon, Willard Crosby Valley City N D
Presbyterian clergyman
McAndrew, James E Columbia bldg Spokane Wash
Real estate—Rogers & Rogers Co

McCormick, Agnes Homans 19-E 28 st
Teacher
McDonald, Margaret (Mrs R W Webb) 2302 1st av s
McWhorter, Louis Noble 3636 Portland av
Teacher
Mayland, Andrew Unius Albert Lea
Lawyer
Miller, Clarence Benjamin Torry bldg Duluth
Lawyer—Congressman, 8th District
Mitchell, William DeWitt 541 Portland St Paul
Lawyer
Moore, Albert Hall Beechnut, New Rochelle N Y
Specialist—eye ear throat
Moore, Lillian Randall (Mrs R J Cook)
1426 Asbury av Evanston Ill
Morse, Minnie Frances 1976 so Sheridan
Murfin, Arthur M Grandview
Lawyer
Norris, Harriman (Ex) 118 N P Ry bldg St Paul
Clerk N P Ry Co
Northrop, Cyrus, Jr 519 10 av se
Financial clerk
Olson, Carl Oscar Alexius 324 33 av n
Lawyer
*Perkins, Eliza Anna (Mrs J E Pope)
died Aug 5 1902
***Peterson, Eric Anton** died March 1910
Peterson, Joan T (Mrs B B Gislason) Minneota
*Peterson, Jonina Rose (Mrs F E Moody)
died May 6 1899
Pope, Jesse Eliphalet
Treasury Bldg., Washington D C
Writer
Ramaley, Francis Boulder Colo
Professor of biology, Univ of Colo
Reed, Charles Anthony 310 Pillsbury bldg
Physician and surgeon
Reed, Edwin T Corvallis Ore
Editorial work
Rees, Soren P 1914 so Penn
Physician and surgeon—Andrus bldg
Rice, David Perry 1523 4 av Seattle Wash
Lawyer
Rogers, Clarence Raymond 2630 Pleasant av
Postman
Schwager, Lewis 943 22 av no Seattle Wash
Lumberman 1301 Cobb bldg
Soule, Stephen Barber 1301 7 st se
Civil engineer
Solsness, Lars Porsena 137 Blue Hill av Boston Mass
Physician
Stageberg, Olaf Olson Red Wing
Instructor in Red Wing seminary
Steenson, James 3620 so Aldrich
Pastor Presbyterian church
Stone, Minnie Evangeline
204 West 32nd st Los Angeles Calif
Teacher, Inglewood high school
Taylor, William John Worcester Mass
Universalist clergyman
Teigen, Nels T Minnewaukan N D
Real estate and loans
Thomas, Mabel Hickman 712 Broad st Mankato
Teacher, West high school
Thompson, Robert Mitchell 923 Met Life bldg
Insurance and investments
Thwing, William Fuller 429 s 7 st
Tilden, Josephine Elizabeth 2235 Como av W St Paul
Asst professor of botany, University
Tone, Knut Hjalmar 4617 Sunnyside Seattle Wash
Letter carrier
Truesdell, Lynn George 904 Chamber of Commerce
Grain dealer
Van Sant, Grant Globe bldg St Paul
Lawyer
Webb, George Collins 4824 30 av so
Letter carrier
Welles, Isabelle Wenona (Mrs W I Gray)
2102 Lake of Isles Blvd
Wells, Benjamin Samuel 222 W Superior st Duluth
Hardware merchant
White, McLaughlin 719 Raleigh st Glendale Calif
Attorney for Title Guarantee & Trust Co.
Wright, Blanche Almeda (Mrs L L Pierce)
201 Fonar av (Ben Avon) Pittsburg Pa

1896

Abernethy, William Shattuck Berwyn, Ill
Baptist clergyman

Adams, Charles Edward 412 Oxford st Duluth
Lawyer 515 Torry bldg
Anderson, Frank Leonard 107 So Wabash av Chicago
Superintendent Baptist Executive Council
Austen, J Frederick 210 Customs House St Louis Mo
Deputy surveyor customs
Austin, Ella May Parkers Ore
Teacher
Austin, Lloyd Barrick Los Angeles Calif
Educational director of Y M C A
Bartholomew, Fred Roscoe 30 W 37th st
Elliott & Skillet Fuel Co
Barton, Edgar R (Ex) Frazee
Physician and surgeon
Beach, Elizabeth S (Mrs W M West) Grand Rapids
Beaven, Arthur Hubert Kalispell Mont
Poultryman
Bennett, Frances Louise 1227 4 st se
Berg, John Nelson 913 New York Life bldg
Lawyer
Bissell, Stanley Hall Box 1615 Goldfield Nevada
Blaisdell, Helen Elizabeth 1915 1st av s
Teacher North high school
Bratrud, Theodore Warren
Physician and surgeon
Breckenridge, Julia Reed (Mrs T A Jayne)
205 Court st Decorah Ia
Brooks, Harry Bayard Chinook Mont
Editor and publisher
*Case, Martin William died Nov 9 1897
Chapman, Herman Haupt
117 Bishop st New Haven Conn
Instructor in Yale Forestry School
Condit, William Henry 636 Syndicate Block
Physician and surgeon
Dalrymple, John Stewart Casselton N D
Farmer
Daniels, Mary Anderson Anderson Calif
Teacher
Davidson, Mary Isabella Hope N D
Principal of high school
Davies, John Milton 908 Andrus
Real estate
Day, Reuben Noble Maison Blanche New Orleans
Lumberman
Drew, Mary Ellen (Mrs F L North)
12 Bradley Place Burlington Vt
Eliason, Adolph Oscar Montevideo
Banker
Ellis, Sidney Allan 687 Boylston st Boston
Osteopathic physician
Ellingson, George Henry Red Wing
Farmer, Ernest M Burke bldg Seattle Wash
Lawyer
Felton, Hattie (Mrs T H Colwell) St Louis Park
Field, Peter 1054 Fendon Rd Ann Arbor Mich
Asst professor of mathematics, U of Mich
Finlayson, George Albert Edward Crookston
Foster, Wesley Sherman 1214 7 st se
Lawyer
Fowler, Carl Hitchcock 55 Liberty st New York City
Lawyer
Fridley, Don Phelps
423 The Belleview, N Main st Dayton Ohio
Fullerton, Caroline A Shanghai China
Teacher St John's College
Galloway, Lee
2414 Acqueduct av Univ Heights New York City
Professor Commerce and Industry New York University
Garrity, Harry
Gibbs, Elsie C (Mrs G W Summerfield)
Winnemucca Nevada
George, James Woodward 3453 Nicollet av
Physician and surgeon
Gould, Chester Nathan Univ of Chicago, Chicago Ill
Asst Prof of German and Scandinavian
Gregory, Joel Ernest 306 Capital Bk bldg St Paul
Lawyer
Gruenberg Benjamin Charles
471 Central Pk West New York City
Biology department Commercial high school
Hartman, William David Cooperstown N D
Haugan, Otto Martin Fergus Falls
Physician and surgeon
Hawley, Mary E (Mrs E M Z Hawkes)
Lawyer
14 Fulton st Newark N J
Hempstead, Clark 2442 Grand av
Lawyer

Hewitt, Edwin Hawley 716 4th av so
Architect
Holland, Mary Allen (Mrs A B Church) Long Prairie
Holtz, Eleanor (Mrs Roy McM Wheeler)
Hot Springs S D
Hungerford, Josephine Louise (Mrs R W Reynolds)
422 Washington st Lewistown, Mont
Keyes, Charles Frederick 2225 Lake of Isles Blvd.
Lawyer 735 Palace bldg
*Kinney, Alvin Claud died Aug 22 1900
Kirtland, Rhodella 2515 E Lake st
Levens, Nellie Albert Lea
Lewis, John Hoover Faribault
County superintendent of schools
Lofstrom, Emery Elmer Faribault
Professor of N T Seabury Divinity School
Long, Jessie (Mrs T S McLaughlin)
41 Groveland Terrace
McCrea, Almeron Wallace
Architect 104 E 20 st New York City
McDermott, Thomas Manhattan bldg St Paul
Lawyer
Matteson, Herman Howard
515 Chestnut st Bellingham Wash
Physician
Maxwell, Asa Frank
2114 Dean av Spokane Wash
Druggist and chemist
Mayo, Alfred David Record-Herald Chicago
Manager of Foreign Advertising
*Miller, Grace Hannah died March 20, 1911
Mitchell, Mildred Whittlesey (Mrs Edmund B Smith)
1920 Hillcrest road, Hollywood Calif
Morley, Frank Johnson 838 Security Bank bldg
Lawyer—Benton, Molyneaux and Morley
Mortenson, Mary Ellen (Home 408 W 2d st Faribault)
Teacher, East high school
Mosher, Wells John Zumbrota
Superintendent of schools
Myers, Daniel Wilbur 706 Citizens bldg Cleveland O
Investment securities
Newell, Horatio Small 519 Board of Trade Duluth
Grain business
*Osborne, William John died Nov 21 1901
Parker, Marion Alice 516 4th st se
Architectural draftsman
Perkins, Maynard Cyrus
Real Estate Metropolitan Tower New York City
Pickett, Victor Goodrich Waseca
Sales manager Everett Aughenbaugh & Co
Porcher, Mary Long (Mrs W P Porcher)
15 Lamboll st Charleston S C
Plummer, Lydia May (Mrs W W Wooley) Park Rapids
Rachie, Elias New York Life bldg
Lawyer
Robb, Charlotte (Mrs A S McLaughlin)
2417 S Aldrich
*Robbins, Alice Greeley (Mrs T A Rockwell)
died June 21, 1910
Roney, Katherine E Independence Ia
Ronning, Nils N 416 8 av so
Editor Ungdommens Ven
Ross Hiram Earl 2408 Humboldt av so
Lumber merchant
Seeley, Blanche John Crerar Library Chicago
Assistant cataloguer
Siegler, Lillian 1223 4 av Spokane Wash
Teacher
Simpson, Marcus Julius Plymouth Conn
Clergyman
Smith, Elsie Blanche (Mrs C A Chapman)
Kansas City Mo
Smith, Mary Chadbourne (Mrs W A Gates)
2914 Grove st Berkeley Calif
Sperry, Frederick James Mankato
Superintendent of schools
Stevens, Jessie Eliza (Mrs H M Hickok) 75 Dell Place
Tennant, Grace Mabel (Mrs C E Adams)
412 Oxford st Duluth
Thompson, Reuben Celius 2837 Hennepin av
Manager Hygenol Chemical Co
Tillotson, Frances Margaret 91 Kent st St Paul
Teacher
Tonning, Peter Christian St Paul
Asst superintendent of public instruction
Trask, Abbie Minerva (Mrs J J) Bemidji
Uhl, Alfred Woodbridge Crosby
Lawyer
Van Cleve, Mary Adams 520 4 st se

Wakeman, Harry E (Ex) 2201 Aldrich av so
Train dispatcher, G N Ry
Walker, Alice Elinor (Mrs C P Jones)
Cottage Grove Ore
Weatherstone, Charles Edkin Omak Wash
Real estate and fruit grower
Webb, Alice Catherine 2215 Pleasant
Welles, Hattie Eliza (Mrs S B Soule) 1301 7 st se
Winchell, Alexander Newton
218 N Park st Madison Wis
Professor of mineralogy and petrology U of Wis
Wingate, Charles Benjamin Santa Rosa Calif
Life insurance
Woodward, Agnes Young 1823 Bryant av no
Teacher
Yeager, Carlton S Browns Valley
Superintendent of schools
Young, Alice 525 E D st Ontario Calif
Teacher

1897

*Angle, Claribel died March 16 1903
Arzt, Emmanuel Arthur Sioux City Ia
Electrical contractor
Austin, Helen Horace 61 So St Albans St Paul
Teacher of expression Central high
Baker, Axel Conrad Fergus Falls
Physician and surgeon
Baker, Helen J (Mrs W J Parker)
103 N Ashland La Grange Ill
Belden, Agnes Emily 306 Oak Grove st
Bergheim, Nels N Little Falls
Lawyer
*Booth, Laurence Nelson died June 3 1903
Brewer, Flora Elizabeth 2314 S Aldrich
Tutor
Brill, Hascal Russell, jr Los Angeles Calif
Lawyer
Burnap, Willard Lathrop Pelican Rapids
Physician and surgeon
Cahoon, Charlotte Deming Butte Mont
Teacher
Caplin, Jessie F 2748 Hennepin av
Teacher of chemistry, West High
Carlson, Carl Floyd W 10 s 4 st
With Gorham-Gorbett Co—Iron Lands
Childs, Hubert Guy
Park Pl near Nostrand Brooklyn N Y
Teaching in Training School for Teachers
Clevenger, June Ola (Mrs E I Miller) Chico Calif
Professor of English—State normal school
*Devereux, Thomas died 1904
Dewart, Murray Wilder Roxbury Mass
Rector of St James church
Dickinson, Lucy Evalina (Mrs E Franklyn Hertz)
65 E 69 st Portland Ore
Dixon, Harry Lester Northfield
Actor
*Donaldson, Susanne T (Mrs W M Sloss) died March 8, 1901
*Dunham, Lucy Bertha died June 3 1903
Dunlap, George Crawford 938 So 4th Springfield Ill
Clergyman—Christ's church
Durkee, Caroline May (Mrs A H Harmon)
2284 Commonwealth St Paul
Eaton, Jessie Gale (Mrs W R Putnam)
Rapid City S D
Evans, Mary Sophronia
North Central H S Spokane Wash
Teacher
Evans, Tamazine McKee (Mrs Owen J Evans)
1726 s Dupont
Faude, Frank C
Ferner, Roy Yalding
1493 Meridian pl Washington D C
Asst physicist Bureau of Standards
Fish, Elizabeth North Central H S Spokane Wash
Teacher
Fisher, James Van S 1212 W 31 st
Teacher, South high school
*Foss, August died Sept 4 1908
Frankel, Louis Rudolph 936 Ashland St Paul
Lawyer N G A Bk bldg
Garfield, William Henry Greenville Mich
Pastor Baptist church
Geisness, Thomas Port Angeles Wash
Superintendent of schools
Glasoe, Paul Maurice Northfield
Chem St Olaf College

Gould, Gertrude H (Mrs H H Harding) Hudson Wis
Gould, Luella E (Mrs A H Muedeking) Owatonna
Grant, Nellie Harriet (Mrs Christensen)
1673 W Minnehaha St Paul
Gray, Janet (Mrs A M Stewart) Loveland Colo
Grusendorf, Diedrich August Jordan
Teacher
Guilford, Paul Willis 4751 so Fremont
Lawyer—822 Security Bank bldg
Hagar, Etta Mabel 27 Halsey st Brooklyn N Y
Teacher, Richmond Hill high school
Hanson, George Alfred 307 Walnut st se
Wholesale school supplies
Harding, William Apsey Winnebago
Manufacturer of buggy sideshift
Hawley, Anna McDonald Englewood N J
Hill, Lincoln Creston Ill
Farmer
Hitchings, John Russell 256 Young Winnipeg Can
Paper box manufacturer
Holmes, James Elliott Fargo N D
Salesman
Hooker, Mary Loomis (Mrs F M Bailey)
Kensall N D
Horton, George Reed 215 so Market st Chicago
Publisher
Horton, Laurence Eustace 1928 so Dupont
N W Manager Cadillac Co
Jewett, Edmund Gale
1123 Granville st Vancouver B C
Teacher
Johnson, John O Sharon N D
Johnston, George Henry Wales N D
Cashier of Citizens State Bank
Kannary, Edward Leroy Lowry bldg St Paul
Physician and surgeon
Kennedy, Katherine (Mrs A J Keith)
108 Emery st Eau Claire Wis
Kunze, William Frederick 3123 4 st se
Secretary Smith System Heating Co
Lawrence, William Hamilton Manila P I
Lawyer
Lincoln, Robb Ernest Fergus Falls
Banker
Lindahl, Alvah A Granada
Cashier Granada State bank
Luce, Elizabeth (Mrs B O Leubner)
120 Bates st Detroit Mich
*McClure, Charles jr died July 1 1901
MacDermid, Kate 2703 Bloomington av
Teacher of chemistry, South high school
McDonald, Harriet (Mrs H C Ide)
41 so 9th av Mt Vernon N Y
McGreggor, Lulie R F D 2 Robbinsdale
McQueary, T Howard
Yeatman high school St Louis Mo
Head of history department
Mantor, Flora May (Mrs M I Boyd)
Valley City N D
Mattison, Hannah M 1600 4 st se
Miner, James Burt 428 Walnut st se
Asst professor of psychology, University
Nelson, Ralph William 557 Wash st Reno Nevada
Topographic draftsman
Newkirk, Burt Leroy 215 Harvard se
Asst professor of mathematics, College of Eng
Norton, Alfred A 100 Washington st Chicago
Lawyer
Otis, Willis Clark 830 Globe bldg St Paul
Lawyer
Parker, William James
Room 1201 19 so La Salle st Chicago Ill
Business manager Y M C A Chicago
Pendergast, Sophie May (Mrs Harry White)
225½ W Main st Oklahoma City Okla
Pfaender, Albert New Ulm
Lawyer
Pitts, Frederic Care of Chronicle Spokane Wash
Plummer, Henry S (Ex) Rochester
Physician and surgeon
Potter, Marion Effie 1401 Univ av se
Editor of the Cumulative Book Index and U S catalog
Putnam, William Rowell Rapid City S D
Electrical engineer
Ring, Merritt Mellen
321 So Hill st Los Angeles Calif
Physician
Ripley, Abigail (Mrs W B Smith) Hamer N D
Robinson, Mabel The Concord
Rollitt, Charles Carter 4400 so Washburn av
Sec, Sixth Missionary District
Rosger, Emma 36 Alder st Seattle Wash
Teacher, high school
*Sakagami, Yasuzo deceased
Savage, Linnaeus T 5 Beekman st New York City
President American Art Sign Co
Schmidt, Paul Gerhard Northfield
Teacher, St Olaf College
Shortt, Edith Mary
Smallidge, Joseph Frank 426 N 7 st
Rep Int Cor Schools
Smith, Harry Benjamin 97 Chestnut st Dubuque Ia
Spicer, Russell Paul Willmar
Banker
Spratt, Charles Nelson Reid Corner
Oculist and aurist
Struble, Clara Bismarck N D
Teacher
Thompson, Adelaide May Lewiston Mont
Teacher
Thompson, William Thomas Taylors Falls
Bank cashier
Tirrell, John Mahlon 3339 Park av
Physician and surgeon
Updyke, Stephen Gould jr
849 Kensington Rd Los Angeles Calif
Mine operator
Ward, Mary (Mrs G S Phelps)
Muromachi Demizu Kyoto Japan
Wagner, Mary Swain Poughkeepsie N Y
Proprietor of Wagner Inn
Washburn, Orson Monroe Scappoose, Columbia Co Ore
Cashier State Bank
Webb, Lindsey Milwaukee Wis
Principal of 18th district school
Weston, Florence Mabel 2701 Colfax av so
Teacher, East high school
Wheeler, Eva Gertrude The Williston
Teacher, South high
White, Anna May (Mrs James Holt) 2307 E 42 st
Willius, F Otto 93 E 4 st St Paul
Savings Banker
Wilson, Horace Alexander
Lawyer 405 Marion bldg Seattle Wash
Woodman, Helen Celestia (Mrs Robt Wadsworth)
1601 Berteau av Chicago
Zintheo, Clarence Janne, 2526 32 so Seattle Wash
Farm implements

1898

Adair, Fred Lyman 820 Donaldson bldg
Obstetrician and gynecologist
Adams, Bertram Sage Hibbing
Physician and surgeon
Allen, Hugh Neill Talbot 514 8 av se
Deputy county auditor
Anderson, Oscar Ocean Park Calif
Physician
Arzt, Herbert Lloyd Jackson
Physician and surgeon
Beach, Annabel W (Mrs B G Knight)
Pleasantville N Y
Billings, Wall M Acheson bldg Berkeley Calif
Dentist
*Bennett, James Hallam deceased
Berry, Helen C Anoka
Literature
Blaisdell, Alfred Minot N D
Attorney and banker
Bren, Joseph D (Ex) University
Cashier of the University
Brugger, Vida (Mrs B S Adams) Hibbing
Burglehaus, Theron Woolson
459 Coleman bldg Seattle Wash
Insurance
Buer, James 2628 3 av so
Bursell, Herbert Edwin Russell
Publisher E 508 Indiana av Spokane Wash
Cadwell, Edith Irene (Mrs F W Tomlinson)
Le Sueur
Caldwell, George Baird 719 Selby St Paul
Newspaper man
Campbell, John Elisha So St Paul
Physician and surgeon
Case, Frank Waller Marshall
Editor and publisher
Chase, Daisy (Mrs R E Squires) Manila P I

Christopherson, Conrad H Luverne
Lawyer
Clipfell, Mary E (Mrs H A Lemon)
Sta C R 7 Lincoln Neb
Cox, Norman John Masonic Temple
Dentist
Cunningham, Emery Matthew San Jose Calif
Head of dept of physiography High school
Curtis, John Peter Thief River Falls
Druggist
Custer, Junie L (Mrs Louis Anderson) Sandstone
Daniels, Ada E (Mrs R Huxley) Faribault
Davis, Isabel H (Mrs W C Poehler) 4655 so Emerson
Davis, Frederick V Faribault
Physician and surgeon
Davis, Perley Alton 2316 Girard av no
Teacher, North high school
Dean, Frank Edson 1507 McCarrick bldg Chicago
With Anaconda Copper Mine Co—Traffic dept
Dickinson, Albert Justin 457 Ashland av St Paul
Rate clerk G N Ry Co
Dobie, Ellen (Mrs Frank Cornish)
1923 Dwight Way Berkeley Calif
Dodge, Clayton James Moose Lake
Lawyer and banker
Dyer, George Elmere Kasson
Lawyer
Eddy, Esther Mabel (Mrs Clive Hastings)
Atcheson Kan
Fisher, Elizabeth Anna (Mrs J C Litzenberg)
2955 Chicago av
Flanagan, Charles Gibbons Sioux City Ia
Instructor in Morningside College
Flanders, Romane Cecil
875 E Burnside st Portland Ore
Deputy City Auditor
Freeman, Edward Monroe 2196 Carter av St Paul
Professor of plant pathology
Furlong, Bridget 139 E Winifred St Paul
Gerdsen, William Cornelius
U S Patent office Washington D C
Asst examiner of patents
Graves, Ethel Snow 646 Cherokee av St Paul
Teacher, high school
Hamlin, Ernest Tracy 3028 so Emerson
Wholesale Flour
Harris, Mary Cone 606 E Franklin
Teacher of Latin
Haecker, Elfleda (Mrs Robert T Lansing)
2237 Knapp st St Paul
Hankenson, Helen Glencoe
Teacher
Haughwout, Evalina Maude
160 Waverly Place New York City
Woman's Hospital, Social worker
Helliwell, Clare Frances 1508 2 av so
Helliwell, Harriet Ethel Rapid City S D
Hendrix, Julia May 2022 Blaisdel av
Teacher mathematics
Herrick, Mary Laura 3816 Thomas av so
Holtz, Hattie 2112 Portland av
Teacher
Hunt, Emma Sinclair R F D 8 Los Angeles Calif
Hubbell, Joseph Goodwin 108 S La Salle st Chicago
Fire insurance
Hursh, William L Long Lake
Lawyer N W Bk bldg
Irwin, John Borland Station F Minneapolis
Stock farming
Jordahl, Sivert Anton 1124 Norton av Sioux Falls S D
Teacher
Keller, Frank Hays Omak Wash
Kinyon, Fayette Cary Owatonna
Implement dealer
Kirk, John Howarth Bottineau N D
Lawyer Farm loans and lands
Knight, Bertram Glover Pleasantville N Y
Artist Aeolian Co New York City
Koren, Finn Madison
Physician and surgeon
Koren, Harold 313 E 5 st Los Angeles Calif
Mining
Langmaid, Abbie Bailey 320 16 av so
Settlement resident
Lehman, Max Arthur 2712 W 40 st
Purchasing agent Pillsbury-Washburn Co
Lommen, Ingeborg Georgine Ames Ia
Instructor Iowa State College
Lougee, Helen Elizabeth (Mrs A A Law)
1912 Hennepin av
Luby, Michael John
1124 E Montgomery av Spokane Wash
Lawyer
MacDonald, William Pretoria South Africa
Editor Transvaal agricultural journal (government)
*McIntyre, Frank deceased
McMullen, Jennie May Aitkin
Marshall, John Walter 1149 Summit av St Paul
Land investments
Marvin, Lillian B (Mrs D F Swenson) 979 14 av se
Means, Jennie May (Mrs B E Dahlgren)
Care Field Columbian Museum Chicago Ill
Merrick, Annie Grace Centralia Wash
Latin teacher, high school
O'Donnell, Emma Cecelia 712 S Broad st Mankato
Asst Principal, high school
Olson, Mary Emma (Mrs H M Stanford)
2411 Lincoln st Evanston Ill
Page, Alice Maude 25 Royalston av
Page, Irving Gonyer Denison Wash
Rancher
Pease, Levi Beckley University
Professor of metallurgy
Penney, Edith May 2225 so Lyndale
Teacher—West high school
*Pettit, Mary S died Dec 2 1911
Pfeiffer, Henry John Havana N D
Banker
Phoenix, Edward Chauncey Folsom Calif
Quale, Eric C Canton S D
Teacher, Augustana College
Redfield, Jane (Mrs E M Hoover)
106 Warm Springs av Boise Idaho
Ringstad, Edward Olson Red Wing
Teacher
Roberts, William Burchard 604 Pillsbury bldg
Physician and surgeon
Roberts, William H 2747 17 av so
City chemist
Roche, Agnes Marie (Mrs H V Stahl)
791 E Salmon st Portland Ore
Rogers, Gertrude (Mrs F G Titus) Centralia Wash
Sawyer, Mabel (Mrs F L Mc Vey) University N D
Scandrett, Henry Alexander
112 W Adams st Chicago Ill
Lawyer
Shafer, Laura Elizabeth (Mrs J W Thompson)
312 Oak st se
Sliney, Margaret Irene 394 Ashland av St Paul
Teacher Johnson high school
*Smith, Mildred Alice deceased
Smith, Mabel F (Mrs G R Horton)
1504 E 65 st Chicago
Smith, Rubie Evans (Mrs H J Wallace)
McGill Nevada
Sommers, Henry Stern 956 Portland av St Paul
Treasurer, G Sommers & Co
Stanford, Harold Melvin 2411 Lincoln st Evanston Ill
Publisher 537 so Dearborn Chicago
Stephens, Ralph Brown 920 8 av so
Inspector U S customs service
Swenson, David Ferdinand 979 14 av se
Professor of philosophy—U of M
*Stock, Edna May deceased
Tallman, Roy Warner
39 Rhode Island av N W Washington D C
Lawyer
Taresh, John R F D no 2 Sacramento Calif
Ten Broeck, Louis Leonard Elysian
Thayer, Myrtie May Spring Valley
Todd, Marie Antoinette Public Library
Art reference librarian
Towler, May Belle 1806 Portland av
*Tryon, Josephine Phelps died May 30 1911
Updyke, Nina Theodosia
849 Kensington Road Los Angeles Calif
Teacher
Van Dyke, Cleve W (Ex) Miami Arizona
General manager Warren Co
Wakefield, Bert S Creswell Ore
Wilder, Helen Augusta
5236 Marion st Germantown Pa
Teacher of English, Philadelphia Girls' high school
Wedge, Jessie (Mrs F A Wood) 4305 so Dupont
Wilcox, Ethlyn Favea (Mrs Thomas A Bouser)
E1427 Providence av Spokane Wash
Wolf, Samuel Henry Brown's Valley
Superintendent of schools

Zeleny, Charles 1103 W Illinois st Urbana Ill
Assoc professor of zoology U of Ill

1899

Andrews, Adolf Peterson 2915 30 av so
Teacher
Arneson, John Marelius Lyle
Principal of high school
Atwood, Sadie May (Mrs W L Martin)
R no 1 Wilbur Ore
Basford, Alice Whitnee (Mrs J C Melville)
2423 Lake Place
Baxter, Stephen Henry 617 E 17 st
Physician and surgeon
Beede, Harry R Minot N D
Benedict, Walter Lewis Robbinsdale
With Washburn-Crosby Co
Bennett, Kate Townsend (Mrs L H Joss)
3401 Calhoun blvd
Bessesen, Henry John Harvey N D
Lawyer
*Bingham, Alice Jennie (Mrs J W S Gallagher)
died Jan 3 1904
Bothe, Edwin Benjamin Frazee
Superintendent of schools
Brace, Emory Chace
869 Eddy st San Francisco Calif
Wholesale furniture
Brill, Ethel Claire 2365 Carter St Paul
Designer
Brooks, Adelia Sophia (Mrs G C Snow)
126 Brown st Waltham Mass
Brown, Harriette Stuart 2123 Emerson av N
Teacher North high school
Brown, Minot James Owatonna
Grain dealer
Buck, Clemma 1942 Carroll St Paul
Teacher
Buehler, Hettie G (Mrs Lee Galloway)
2414 Acqueduct av Univ Heights New York City
Butters, Frederic King 815 7 st so
Asst professor of botany, University
Caplin, Grace 2748 Hennepin
Carlton, Lillian Gregory (Mrs Van Aken)
350 North st Burlington Vt
Teacher
Carson, Charles Frederic Oklahoma City Okla
Clergyman
Case, Lucy Roberts 1518 16 av N Seattle Wash
Chadwick, Isabel Claire (Mrs J A Poetz) St Peter
*Chapman, Fanny Belle died March 20 1900
Chapman, Lucy Lord 593 Holly av St Paul
Teacher in Humboldt high school
Child, Bertha 573 Connecticut st Gary Ind
Teacher, high school
Clement, Lucian Orville Portland Ore
Physician and surgeon—Studying in Europe
Cole, Louise (Mrs A E Zonne) 910 Mt Curve av
Comstock, Grace Eleanor Mankato
History teacher—high school
Cooley, Bret Eugene Long Prairie
Superintendent of schools
Cornish, Edwin Joseph Dunsmuir Calif
Physician and surgeon
Couper, Everett Wilson
1718 Alameda av Alameda Calif
Clergyman Christ church
Craig, Alice Evelyn 7 Cabrillo Place Pasadena Calif
Teacher, Los Angeles Polytechnic high school
Crounse, Emma Seabury 3600 1st av so
Teacher
Daniel, May (Mrs W L Benedict) Robbinsdale
De Coster, Esther Louise (Mrs H E Willis)
1016 17 av se
***Dinehart, Clarence Christopher** died June 9 1910
Doty, Mabel Olive (Mrs G F Brooks) Hibbing
Dresser, Medora Estelle (Mrs M J Kinne)
Teacher Morrill Texas
Duncan Theodore L Courey Alberta Can
Rancher
Dunlap, Alexander Hamilton Manistee Mich
Eggen, Halsten Olson 634 French st Santa Ana Calif
Teacher
Emmons, Frank William 610 W 32 st
Chemist Washburn-Crosby Co
Fanning, Mary Gilmore 142 E Congress St Paul
Teacher of history and science Humboldt high school St Paul
Featherstone, Oro Marie Red Wing
Felch, Frances Barclay (Mrs C A Snow)
Sedro Wooley Wash
Finch, Arthur James 2645 Vine st Denver Colo
Clergyman
Fish, Florence Adams 2301 so 3 av
Teacher, Central High
Fitch, Lester John Tracy
Cashier Tracy State Bank
Forsyth, Olga Berliot (Mrs E C Loetscher)
37 Arlington st Dubuque Ia
Foss, Elizabeth 824 9 av se
Teacher of botany, North High
Funk, Gertrude Elizabeth Republic Mich
Principal of the high school
Furst, William 404 New York Life bldg
Lawyer
Gowdy, Chestine 724 3d av Faribault
Teacher
Gray, Stella E (Mrs E A Whitman)
1667 W Minnehaha St Paul
Green, George Heigert Reardan Wash
Physician and surgeon
Hall, Sarah Phoebe Zumbrota
Teacher
Hallock, Olive Nilsson 1700 4 st se
Hanson, Perry Oliver Tai An Fu, Shantung, China
Methodist Missionary
Hart, Albert Holtville Calif
Rancher
Hays, Grace A (Mrs W D Griffith)
R R No 3 Box 125 Modesto Cal
Henry, Laura Alice 1800 so Humboldt
Teacher
Hibbard, Mary Davis (Mrs H W) Columbia Mo
Hills, Martha Ford (Mrs F H Curry)
Fort Place, New Brighton N Y
Holt, Sophie Sherman 609 W 3 st Duluth
Am Girls high school—Addbajar Turkey-in-Asia
Hotchkiss, Foi (Mrs Lester Fitch) Tracy
Hoverstad, Bertha Dennison
Teacher, Pacific Lutheran Academy
Huff, Charles E 4425 York av so
Teacher West high school
Humphrey, Harry Baker Pullman Wash
Professor of Botany Wash State Col
*Hutchinson, Effie Hinckley (Mrs J E Hodgson)
died March 6 1904
Jackson, Jeanie Moore 634 W 147 st New York City
Jacobson, Effie Mabel (Mrs C H Christopherson)
Luverne
Johnson, Charles Anton Okanogan Wash
Lawyer
Kellam, Collins Marcus Winona
Kennedy, Georgena F (Mrs Henry Knoblach)
1912 so James
Kingston, Howard William 576 Portland St Paul
Advertising and printing
Kinyon, William Ward Owatonna
Bookkeeper
Klove, Lewis Lonsdale
Physician and surgeon
Koch, Wilhelmina Gesena Santa Barbara Calif
Director of Kindergartens
LaDue, Samuel John Minot N D
Cashier—Union National Bank
Lee, Rudolph A Long Prairie
Editor of Long Prairie Leader
Leedy, John Wentworth Rapid City S D
Lothrop, Daniel John 4217 Interlake av Seattle Wash
Head of dept of history Lincoln H S
Mabey, Perl William Thief River Falls
Lawyer
McGinnis, Edward Francis
323 F st Salt Lake City Utah
Traveling representative of Ginn & Co
McIntyre, James Wecota S D
Grain business—merchant
McIntyre, William Adelbert Langdon N D
Lawyer
Mann, William Seward Topia Durango Mex
Mining
Marlow, Kyle Fayette Wayzata
Marsh, Olive Vincent 4939 so Girard av
Stenographer
Martin, Sophia H (Mrs E H Buzzell) Chatfield
Mattison, Sarah (Mrs Alfred Mortenson)
Sioux Falls S D
Mealey, Olive Agatha (Mrs H B Humphrey)
Pullman Wash
Mitchell, Grace (Mrs B F Groat Massena N Y

Moody, Helen A (Mrs C E Gray) Rush City
Morgan, Abbie 4011 N Lyndale
Sec Hazzard Teachers' agency
Newkirk, Harris Dana Donaldson bldg
Physician and surgeon
Newman, Fannie Sophia (Mrs W C Bass)
118 so Kingsley Drive Los Angeles Calif
Nichols, Georgia Lenore Fergus Falls
Teacher, Miles City Mont
Nickerson, Alice Mandan N D
Teacher
Nickerson, Bernard Smith Mandan N D
Physician and surgeon
O'Hair, Anna Mary Grace 1328 Main St Evanston Ill
Teacher
Olds, Charles Samuel St Cloud
Crozier-Olds Coal Co
*Olson, Mary Sarah died Oct 21 1901
Ormond, James Butler Morris
Lawyer
Parker, Isabel D (Mrs H B Roe)
2105 Scudder av St Paul
Patterson. Iva Fern Mankato
Phelps, G Sidney Kyoto Japan
Secretary Internat com of Y M C A
Phillips, Jennie Crays 2120 5 av so
Teacher
Plymat, Walter Ashton Mankato
Lawyer, county attorney
Priest, Janet (Mrs Robb) 225 W 97 st New York City
Rector, Grayce Wilhelmina (Mrs D W Taylor)
3429 S Bryant
Riggs, Annie Isabel (Mrs Albert O Ostvig)
Monticello
*Roberts, Guy Hall, died November 15 1908
Sardeson, Eva R (Mrs C W Jerome)
5615 London Rd Duluth
Sasse, Frank George Austin
Lawyer
Savage, Nellie (Mrs W G Lynch) Suffern N Y
Shaw, William Thomas Pullman Wash
Professor of zoology State College of Washington
Smith, Gustavus Foster
Bank teller Nassau Natl bank Brooklyn N Y
*Snow, Winnifred Died March 19 1911
Spencer, Nellie C 2601 Portland
Teacher
Thomas, Alice Agnes 712 S Broad st Mankato
Tone, Aad Addison Northome
Lawyer
Van Vliet, Flora (Mrs G W Buffington) 3022 s Dupont
Wales, Harriet E (Mrs E C Patterson)
Western Spring Ill
Weber, Amy N (Mrs Wm Moore)
309 King st Depot Seattle Wash
Webster, Jennie Sarah
207 So Naches av North Yakima Wash
High school teacher
Whitney, Arthur Byron 2232 Dayton av St Paul
Asst Trust officer—Minneapolis Trust Co
Whitten, Lena G (Mrs J E McBrady)
1325 W Main st Evanston Ill
Williams, Bessie Adelaide (Mrs Leon Gillette)
500 W 143 st New York City
Williams, Essie Winning 168 W College St Paul
Lawyer
Wyer, Malcolm Glenn Iowa City Ia
Librarian, State University of Iowa

1900

Adams, Mabel (Mrs D G Colp) Robbinsdale
Adams, Paul La Moure N D
Banker
Allen, Walter Jewett Aberdeen S D
Publisher "The Dakota Farmer"
Asseln, Bertha Catharine (Mrs O L Bertelson)
Crookston
Babcock, Myra Arlone (Mrs J F Lyons)
2528 Pillsbury av
Barber, Mary Louise (Mrs J S Willmarth)
Casilla 123 Callao Peru South America
Missionary
Beach, Joseph Warren 1801 University av se
Professor of English, University
Beardsley, Richard Stanley
2331 Isabella av Morgan Park Ill
Teacher Englewood high school
Bedford, Fred William
229 Hilands av Pittsburg Pa
Chemist H J Heinz co
Benham, Allen Rogers
1708 Ravenna Boul Seattle Wash
Asst Professor of English, U of Wash
Benson, Henry William
Braasch, William Frederick Rochester
Physician
Bradford, Charles Sidney 2641 Garfield
Bradford, Winnifred Grace (Mrs H H Miller)
129 Macalester av St Paul
Brokaw, Lena Estelle Richmond Va
Gen'l Secy Y W C A
Brown, Eliza Kay 3412 Garfield av
Teacher, West high school
Brown, William Lindsay 3217 Park av
Advertising designer
Burnham, Ethel I (Mrs Chas Sheldon) Caledonia
Principal of high school
Butts, Mary L (Mrs A J Norman)
1188 3 av Detroit Mich
Byrnes Mary Russell 1307 4 st se
Teacher
Campbell, Effie May (Mrs A D Haskell) Alexandria
Carey, Henry Benjamin
1288 A 9 av San Francisco Calif
Physician and surgeon and instructor in depts of pharmacy and dentistry of the U of Calif
Carlson, Lydia Bernhardina (Mrs J H Johnson)
Lawyer Ft Pierre S D
Chambers, Winslow Clark Blue Earth
Physician and surgeon
Chant, Sara Emily 522 Boston Block
Secretary, H L Baldwin Publishing Co
Clinton, Fanny Loudon (Mrs C W)
19 Arlington Place Brooklyn N Y
Instructor in English girls' high school
Cogelow, William J 3346 17 av so
Post office clerk
Cohen, Lillian 415 E 14 st
Instructor in chemistry—University ?
*Cole, George Emerson died March 12 1907
Colson, Louis Henry Hewitt
Banker, real estate
Cone, Benjamin Andrews Windom
Real estate
Coxe, Jessie E (Mrs W G Ramage)
124 27 av Spokane Wash
Crocker, Frances Edna (Mrs Edward Berg)
Upland Calif
Cross, Clare Amelia
6 Chome 15 Hirabawachs, Kojimachiku Tokyo Japan
Missionary
Crozier, Mary Ruth (Mrs Frank McIntyre)
Teacher, East high school
*Dahl, Anna Dorothea died March 1 1906
Dibble, Eugene Russell Excelsior
Grain business
Doherty, Anna 1003 Cameron av La Crosse Wis
Teacher
Donaldson, Eleanor Lavinia 52 so 10th st
Teacher, East high school
Donaldson, Elizabeth
Care of Wilson College Chambersburg N Y
Dunton, Harriet E (Mrs N H Thompson)
Grand View Wash
Faude, Paul Detroit Mich
Clergyman, Episcopal church
Fleming, Ellsworth 613 Arch st Aberdeen S D
Travelling salesman
*Foote, Clara DeMaris died July 29 1901
Force, Frank Eugene Tribune Mlps
Sporting editor of the Tribune
Fritzsche, Frances Pauline (Mrs W B Carman)
Detroit
Fullerton, Ellen Clark 2 Avenue Road, Shanghai China
Physician
Furber, James Lawrence Cottage Grove
Farmer
Geiser, Rudolph Cannon Falls
Superintendent of schools
Gerhard, Mary Lamb (Mrs W R Wallace) Deer River
Gislason, Haldor B 217 Harvard st se
Instructor in public speaking, University
Glattly, Bertha Louise Sumner Ia
*Goulding, Louise Sarah deceased
Gratz, W Edward J (Ex) 3129 so Dupont
Clergyman Joyce Memorial Methodist church
Griffin, Miriam Edmonds
12 Gun Club Lane Malate, Manila P I
Physician and surgeon
Guthrie, Joseph Edward 707 Hooge av Ames Ia
Asst professor of zoology, Ia state col
Harris, Julia Filmore 3349 Univ av se
Teacher of Latin, East high

Hayden, Julius Clyde Albert Lea
Hooper, Marie Louise (Mrs Noble Darrow) 3312 Portland av
Hutchinson, Ruth Sarah 11501 Mayfield Rd Villa 2, Cleveland Ohio
Dean of College for women Western Reserve Univ
Ireys, Charles Goodrich 401 Groveland
Secy Russell-Miller Milling Co
Jamieson, Gertrude Elizabeth 817 32 av Seattle Wash
English teacher, Broadway high school
Jerome, Waldron Mirtalu 501 Forest av
Lawyer, Lind, Ueland & Jerome
Johnson, Carl Emanuel 150 Cathedral av Winnipeg Man
Physician and surgeon
Johnson, Julius H Ft Pierre S D
Lawyer
*Johnson, Marie Augusta died Sept 22 1911
Jones, Alice Margaret (Mrs Wm McVay) 527 E 17 st No Portland Ore
Joyslin, Paul 3037 1st av so
Salesman, General Electric Co
Kampen, Ingvold Anderson Copperstown, N D
Teacher
Kennedy, Arthur Henry Care of M Rumley Co Regina, Sask Can
Klein, Horace C 2294 Commonwealth St Paul
Advertising manager, Webb publications
*Knox, John Cowing died Aug 1904
Lamborn, Alice Stewart New Richmond Wis
Teacher—Latin and physical culture
Lehman, Albert Wadena
Proprietor of drug store
Leslin, Lydia E (Mrs H S Kopplin) Iron River Wis
Lewis, Claud Bernard St Cloud
Physician and surgeon
Lindquist, Ida Pauline 2003 s 2 st
Teacher, North high school
Livingstone, Grace 2044 so Upton
School Sav Dept F & M Sav Bk Mpls
Lossow, Albert Henry
Interstate Commerce Com Washington D C
Lawyer for Commission
Lowry, Horace T C R T Co
General manager
Luhr, Louis Christian
Rancher R F D Encinitas, Calif
Lyon, Edith Eliza (Mrs E C Boeck) Aitkin
Lyon, Harold Lloyd Honolulu Hawaii
Botanist and plant pathologist
McBride, Arthur Andrews Sholapur India
Missionary, care American Board
McColloch Mari Reed 126 E ave 43 Los Angeles Calif
McGregor, Bruce Elmo Prosser Wash
Lawyer
McIntyre, Mary Stuart (Mrs G C McClelland) Frederickstown O
March, Samuel Albert 1212 N 22 av
Mdse-brokerage
Marchand, Eliza Y (Mrs John L Houston) Mountain Lakes Boonton N Y
Marlow, Cora Emilie (Mrs Howard Kerns) Granite Falls
Mareck, Felicitas Hartford Wis
Teacher
Mayo, Robert Johnston Winnebago
Superintendent of schools
Moon, Seymour Ellsworth Kimpese, Congo Belge Africa
In charge of training school for native Congoese
Moyer, Sumner Livingston Montevideo
Myers, Raymond Horace Hope N D
Nason, Wayne Crocker Vigan, Ilocos Sur P I
Supervising teacher
Nicol, James Houden Tripoli Syria
Missionary.
Odell, William Frederick Arlington
Lawyer
O'Hara, Frank Washington D C
Instructor in political economy Catholic Univ of America
Olson, Charles William Bontoc Mountain Province P I
Treasurer Mountain Province
Osborn, Louis M (Ex) Virginia
Lawyer
Page, Leroy Albert Jr 1729 S Logan
Wholesale cedar poles and posts
Peake, Ora Olga 2019 Portland av
Teacher
Pillsbury, Charles Stinson 2200 Stevens av
With Pillsbury-Washburn Flour Mills Co
Pillsbury, John S 2200 Stevens av
With Pillsbury-Washburn Flour Mills Co
Prouty, Emery Mason, Jr University Club Seattle Wash
Pugh, Loy M Winnipeg Can
Security Elevator Co
Quevli, Anna (Mrs J O Jorgens) 75 No 15 st
Rich, Agnes Isabel (Mrs A R Benham) 1708 Ravenna Boul Seattle Wash
Ripley, Edna (Mrs L A Page jr) 1729 S Logan
Roe, Ada (Mrs Wm R Bawlf) 76 Stradbrooke Place Winnipeg Can
Sanford, Edward Patterson 2742 Hennepin av
Sales manager
Sawyer, Fannie Louise (Mrs B W Cowperthwaite) Faribault
Schibsby, May 2008 3d ave so
Schmidt, Gottfried Sleepy Eye
Physician and surgeon
Shaw, Mabel Edna 370 Hall av St Paul
Simpson, Earl Winona
Lawyer, county attorney
Smith, Elizabeth Marie 1721 Como av se
Teacher
Smith, Fred William 1013 So Kline St Aberdeen S D
Teacher, state normal industrial school
Spaulding, Hector Galloway Monadnock Bldg Chicago
Lawyer
Squyer, Jane Allen (Mrs H D Perry) 816 so 8th st Tacoma Wash
Stephenson, Robert Becket Ellendale N D
Physician and sprgeon
Steuert, Bertha L (Mrs C G Tracy) Glyndon
Mgr Genl mdse business
Stewart, William B Bemidji
County superintendent of schools
Stone, Mabel Perrin (Mrs Chas Dickerman) 24 av e & 6 st Duluth
Sylvester, Mabel Florence 577 14 st Oakland Calif
Physician
Thomas, Anna B Hampshire Arms
Teacher (Home 4028 Sheridan Rd Chicago)
Thomas, Clara Chapline
Feature writer Tribune
Thompson, Horton Wind River Lbr Co Walla Walla Wash
Tracy, Jennie L (Mrs H A Fabian) 960 High st Dedham Mass
Warner, Bertha Belle 195 Furby st Winnipeg Can
Wheaton, Maud Esther (Mrs Clarence D Spalding) Castle Rock Wash
Whitney, Nellie Ardell 4432 Stevens av
Instructor, Rhetoric U of M
Wiren, Myra
Woodruff, Harriet Isabel (Mrs E C Lewis) Milnor N D

1901

*Aaberg, Arne O deceased 1909
Adams, Cara May 14 E Park st Newark N J
General secretary of the Y W C A
Adams, Sidney De Witt 1116 8 st Fargo N D
Lawyer and real estate
*Ahnfeldt, Alfred Nelson died Dec 1908
Alcott, Mary Elizabeth 3211 No 26 st Tacoma Wash
Teaching English, high school
Baker, Gertrude Whittier (Mrs Claude Z Luse) 2011 Johns av Superior Wis
Bartleson, Maud Muller (Mrs W S Frost) 929 W 13th av Spokane Wash
*Barton, Bertha M died Mar 23 1905
Bell, James Ford 2215 Park av
Milling, Washburn-Crosby Co
Bernhagen, John Fred 717 Plymouth bldg
Lawyer
Biedermann, Jacob Argyle
Physician and surgeon
Brandsmark, Gertrude Marie (Mrs G R Longbrake) 515 Cass st La Crosse Wis
Brunes, Gunda (Mrs C F Mahnke) Moose Lake
Burger, J Archie Miles City Mont
Superintendent of schools
Burkhardt, Oscar Carl 719 River Rd East
Assistant professor of German University
Burns, Sara 999 Portland St Paul
Teacher
Buttz, Adrian E Leeds N D
Lawyer
Carlson, Elmer E 908 Globe bldg St Paul
Commercial designer
Carlson, Frank 132 Nassau st New York City
Lawyer & real estate

Case, Cleona Louise Marion Ala
Teacher, Lincoln Normal school
Case, Mabel Amelia St Peter
Teacher
Carpenter, Emma H (Mrs Walter Nettleton)
620 W Lee st Seattle Wash
Chase, Josiah Hook 1429 Univ av se
Lawyer 610 Temple Ct Alderman
Child, Alice May 572 Hartford av Milwaukee Wis
Teacher
Christison, Isabelle 682 Dayton av St Paul
Chrysler, Karl Gerhard Lake Park Ia
Real estate broker
Cloyd, David E Des Moines Iowa
Dean, school of Education, Des Moines College
Colter, Florence Pearl 841 Laurel av St Paul
Teacher, Central high school
Comstock, Jessie May Moorehead
Cook, Louis Gray 56 Clarence av se
Instructor in chemistry, East high school
Cornish, Bonnie (Mrs O P McElmeel)
Great Falls Mont
Crouley, William Dudley 618 Met Life bldg
Freight solicitor, Anchor line
Cutler, Helen Gertrude (Mrs H E Johnson)
New Richland
Davis, Addie May 2438 Stevens av
Teacher
Davis, Louis David Waubun
Lawyer & bank cashier
Denton, Van Lyman Santa Ana Calif
Principal of schools
Erickson, Theodore O Rocky Ford Colo
Check clerk construction dept A V Ry L & P Co
Fanning, Clara Elizabeth 1107 Harmon Place
Editor Book Review Digest
Ferry, Thomas Patrick 202 Queen av Hillyard Wash
Lawyer
Foerster, Alma Ida 87 W Winifred St Paul
Teacher
Forbes, Mason Merrill 710 Torry bldg Duluth
Lawyer
Freeman, Maud Gertrude (Mrs Karl Heine)
13 Sterling av White Plains N Y
Frost, William Stuart 217 Hyde block Spokane Wash
Oculist and aurist
Gates, Gertrude Eliza (Mrs H W Nichols)
2141 Woodland av Duluth
Glasoe, Olga (Mrs C Otto Rosendahl)
2191 Commonwealth av St Paul
Glover, Daza M (Mrs M H Sprague) Washburn Wis
Golseth, Gustav Jamestown N D
Physician—eye ear nose & throat
Grass, Charles F Fergus Falls
Public accountant
Hanson, Peter Gardena Calif
Real estate dealer
Helliwell, Helen (Mrs G A Benson)
East Grand Forks
Hemenway, Helen Juliet (Mrs T J Thompson)
2821 W 44 st
Hodgson, William Clague Crookston
Methodist clergyman
Houlton, Sam R Elk River
Stock farmer
Hubbard, Walter Raymond Lane S D
Bank president
Hutchinson, Drusilla C
11501 Mayfield Road Cleveland Ohio
Teaching College for women West Res Univ
Ireland, Roy Rowell
217 so Clinton st East Orange N J
Electrical engineer
Jenness, Josephine Fancher Willmar
Teacher
Jewett, Frank Fanning Phoenix Ariz
U S Army officer
Johnston, Fannie Cheney Wash
Dean of women, State normal school
Kelly, Margaret Reat 303 6 av se Aberdeen S D
Clerk Co treas office
Keller, Annice Boory (Mrs E D Taylor)
Bellingham Wash
Kelsey, Grace Louise (Mrs A B Whitney)
2232 Dayton av St Paul
Kiefer, Michael Anselm Sleepy Eye
Physician and surgeon
Kjosness, Hannah J (Mrs O A Lende) Canby
Kjosness, Martha Albertine (Mrs A S Ryland)
Kennewick Wash
Knight, Harold Morris Sisseton N D
Real estate and law
Koenig, Helen I (Mrs H D Kilgore) 4740 Girard av so
Lambert, Bernard Nelson
821 N Steele st Tacoma Wash
Head dept public speaking, Univ. of Puget Sound
Lamoreaux, Ellen A (Mrs J A Burger)
Miles City Wash
Langley, Mary C (Mrs G S Eddy) Bethel
Lawrence, James Wetherby Jr Venice Calif
Bank cashier
Lende, Olai A Canby
Lawyer
Lenox, May (Mrs C Fred Boyce)
2458 York st Vancouver B C
Libby, Harry Clinton 4106 Blaisdell
Auditor N W Natl bank
Liberma, Marco F 231 W 96 st New York City
Literary work
Lundgren, Alma Marie Imperial Calif
Teacher in high school
Luse, Claud Zeph Superior Wis
Lawyer, 1st Natl Bk bldg
McGinnis, James B 37 Baxter st Rutland Vt
McGregor, Elizabeth Owatonna
State agent State public school
McGregor, Ernest Frank 69 East av Norwalk Conn
Clergyman
Mahoney, Laura Charlotte (Mrs G B Huntington)
1409 Manhattan Place Los Angeles Calif
Maley, Linda Helen (Mrs Frank O'Hara)
1221 Newton st Brookland D C
Mann, Edith (Mrs S J Ladue) Minot N D
Martin, Arthur W 15428 Turlington av Harvey Ill
Grad student Chicago univ (Permanent address Nanking China)
Massee, William Wellington
Lawrence Bank New York city
Massee County school
Matson, Sadie Lee 1922 St Anthony St Paul
Teacher mathematics, Central High
Melom, Carl Marcus 112 Archer av se
Instructor in Spanish, University
Moore, Margaret (Mrs Russell Spicer)
836 Elm av Willmar
Morey, Vera Louise (Mrs W E Monteith)
508 W Alabama av Houston Tex
Morley, Clara Edith Turners Falls Mass
Teacher
*Monette. Jeanette deceased
Nelson, Otto Ferdinand Parkers Prairie
Superintendent of schools
Northrop, George Norton 2213 Grand av
Instructor, University of Minn
Olander, Carl Martin Lindsborg Kan
Clergyman
Olsgard, Edwood Cornelius McVille N D
Banker
***Olsgard, Helmer Osias** died April 11 1912
Olds, Alice Alena (Mrs W E L Crozier)
Twin Falls Idaho
Otte, George Benjamin Clark S D
Lawyer
Page, George E Elk River
Physician and surgeon
Parmelee, Egbert Nelson
7318 No Ashland Blvd Chicago Ill
Salesman, Kuppenheimer & Co
Parshall, Dana Herman 451 10th st Portland Ore
Patch, Edith Marion Orono Me
Entomologist
Phillips, Kate Edna 2120 5th av so
Teacher
Prendergast, Alice M 408 Ashland St Paul
Teacher
Randall, Bertha Augusta Hermiston Ore
Teacher
Reid, Nettie Clara (Mrs L J Haas)
3519 Ivy Lane Calhoun Boul
*Reid, Niles Edgerton Deceased Jan 25 1910
Ribble, George B La Moure N D
Physician and surgeon
Robbins, Amy (Mrs J Roland Ware) Robbinsdale
Rodgers, Walter Spottswood 4652 Emerson av so
Teacher of mathematics in Central high school
Rosendahl C Otto 2191 Commonwealth av St Paul
Professor of botany, University
Schacht, Theodore Albert Rochester
Lawyer
Smith, Edna Lamb (Mrs L B Pease) 1070 16 av se
*Smith, John Philip died April 6 1909

Smith, Paul S Porterville Calif
Orchardist
Snell, Edith Jane (Mrs P H Bennion)
1812 Selby av St Paul
Solhaug, Jens Johan 460 Glisan st Portland Ore
Electrician
Spicer, Jessie Irene Willmar
Stanford, Blanche Mary (Mrs Frank Bissell)
4412 Harriet Blvd
*Stevens, Hal J **died June 14 1906**
Stewart, Clara E (Mrs F F Jewett) Phoenix Ariz
Sunne, Dagny Wellesley College Wellesley Mass
Instructor
Thomas, George Edwin 3405 3 av so
Physician and surgeon
Thompson, Rosamond E (Mrs C A Bruce)
1624 Emerson av no
Thorenson, Ole Lakefield
Lawyer
Tobin, Frances Marion 918 Mt Curve av
Teacher, Logan school
Todd, Edith C (Mrs H L Jones) Lehi Utah
Torelle, Ellen (Mrs L B Nagler)
151 W Wilson st Madison Wis
Velikanje, Johanna Emma Clara Kenniwick Wash
Teacher
Vikner, Edwin J W U of Wash Seattle Wash
On faculty of University of Washington
Wakefield, Bertha 1708 Harvard av Seattle Wash
Head of catalogue dept. Public Library
Ware, J Roland 500 Security Bank bldg
Lawyer
Wetzel, Reinhard A 505 W 142 st New York City
Tutor in Physics, College of City of N Y
Whalen, Anna (Mrs S E Sweitzer) 1517 Stevens av
*Wheeler, Frederick Lacy died June 1908
Woodcock, Gertrude Mary 1240 Main st Chehalis Wash

1902

Aarness, Alvilda
Good Samaritan hospital Portland Ore
Nurse
Abbott, Mabel Louise 153 E 62nd st New York City
Librarian
Ackerson, Willard Henry 2745 Portland av
Teacher, East high school
Alexander, Charles Lewis Pelican Rapids
Lawyer, real estate, loans and abstracts
Alexander, William August Culbertson Mont
Superintendent of schools
Anderson, Peter J Conrad Mont
Farmer
Andrews, Elizabeth Kidder (Mrs Wm Weston)
Faribault
Bailey, Campbell Lauran 701 7th se
Real estate
*Baxter, Wilma K (Mrs B D Thompson)
died Mar 27 1904
Barstow, Elizabeth Douglas (Mrs S D Adams)
1116 8 st so Fargo N D
Bessesen, William Aaron Albert Lea
Physician and surgeon
Blasing, May Louise Stillwater
Teacher
Brady, Eva Willoughby 771 Pascal av St Paul
Brand, Charles J
U S Dept of Agr Washington D C
Physiologist in charge of cotton handling and marketing and paper plant investigations
Brattland, Gilbert Anderson
Saskatoon Sask Canada
Brown, Paul F 3006 Nicollet av
Physician and surgeon
Buell, Mary Emma (Mrs F W Bedford)
229 Hilands av Pittsburg Pa
Burgess, Achsa (Mrs F H Snure) Wayzata
Burrill, Paul C 1518 9th st Milwaukee Wis
Engineer
Bush, William Emmett unknown
Superintendent of schools
Byrnes, Jane Catherine 1307 4 st se
Teacher
Camp, Helen Elizabeth (Mrs T J Thomsen)
2821 Evanston bldg
Campbell, Henry Donald 810 2d av Seattle Wash
Asst sec Washington Savings & Loan assn
Cannon, Bernice May 1101 Calumet av Calumet Mich
Teacher (Next year 17 Ware st Cambridge Mass)
Casey, John Marius Elk River
Superintendent of schools
Coates, Mabel Elizabeth Hopkins
Teacher (Home 2014 Oakland av)
Cole, Ruth Fitch Minneapolis
Collins, Arthur N 510 Fidelity bldg Duluth
Physician and surgeon
Cornish, Vesta M (Mrs T S Armstrong)
508 n Ash st Crookston
*Current, John Rees died 1907
Crosby, Caroline 1616 n Washington av
Head resident, Unity settlement
Currer, Helen Henrietta (Mrs J A Barton)
County Supt of schools Two Harbors
Dalaker, Hans H 523 Walnut st se
Assistant professor, mathematics, engineering college
Danelz, Herman A Benson
Banker
Davis, Grace (Mrs Dwight Tallman)
Davis, Jessie E (Mrs H J Schwartz) Anoka
*Diesem, Louise Kellogg died May 4 1907
Dills, Elmer Leslie Jackson
Superintendent of schools
Dohm, Laura A (Mrs Thos F Shields)
78 Wilkin st St Paul
Dougan, Alice (Mrs Percy W Donovan)
20 Bluff av Brainerd
Durand, Jay Isaac 1616 Pacific av Atlantic City N J
Physician and surgeon
Egleston, Marvin Jay 162 N Dearborn st Chicago Ill
Ehrhardt, Christian Adam Plainfield Nebr
Baptist clergyman
Elliott, Grace Nelson 1898 Carroll St Paul
Teacher, Central high school
Erickson, August George Springfield
Lawyer
Fahey, John Joseph Norwood
Superintendent of schools
Fields, Perry Arthur Fargo N D
Field, Pauline 1519 S Elliott
Library Assistant, Mpls public library
Finke, Pauline Henrietta (Mrs A C Rudd)
Robbinsdale
Fish, Helen Randle 2622 Nicollet av
Teacher
Fosseen, Mabel Helen (Mrs G H Thacker)
Glenwood
Foulke, Edith 558 Lincoln St Paul
Teacher
Frykman, Bror Gustaf 1009 26 av ne
Editor Veckobladet
Galvin, William Doan
701 Canada bldg Winnipeg Can
Galvin-Walston Lbr Co—Ltd
Gilfillan, Edward Smith
1663 Kramer ne Washington D C
Social settlement worker
*Gillette, Ralph Perkins deceased July 1912
Gilman, Glenora Lunette 2548 Pleasant av
Teacher
Golden, Laura Elizabeth (Mrs C P Cowles)
186 So Willard st Burlington Vt
Goodrich, Florence E (Mrs Richard C Kittel)
Casselton N D
Graham, Alice Pitcairn (Mrs J J Yaeger)
1668 Lincoln av St Paul
Grant, Sarah Catherine Boston Mass
Social worker Mass Genl Hospital
Gullette, Albert M 2324 Polk st ne
Principal of Prescott school
Halvorson, Olaf 894 E 36 st Los Angeles Calif
Teacher
Harrington, Helen 1823 Park av
Designer—John S Bradstreet & Co
Harrington, Mary M 1823 Park av
Teacher
Harris, Bruce Franklin Prince Albert, Sask Can
Sales manager—Prince Albert Lbr Co Ltd
Hawk, Ella M (Mrs Ralph C Hutchinson) Faribault
Heard, Paul Carrier 3337 So Irving
Room principal, Central high school
Hermann, Della 611 6 st se
Hermann, Edith Lillian (Mrs A P Asher)
Sandpoint Idaho
Hillesheim, Catherine Reedsburg Wis
Teacher
Hillesheim, Clara Lakota N D
Teacher, high school
Hocanzon, Hemelia Lydia (Mrs A E Anderson)
1063 Marshall St Paul

Hodgmire, Floy Edna (Mrs E St J Bromley) 3208 Dupont so
Hodnefield Jacob J Urbana Ill
Librarian
Hone, Daisy 727 15 av se
Teacher
Horton, Homer Francis 1504 E 65 st Chicago Ill
With Ideal Heating Co
Hosmer, Frank Henry 3324 2nd av s
Com dept Central high school
Huntley, Marguerite (Mrs T D Schall) 2828 Portland av
Jacobson, Katherine 5411 Madison av Chicago Ill
Teacher Hyde Park high school
Janes, Alex 307 Laurel av St Paul
Asst atty general
Johnston, Antoinette Wallace Unknown
Teacher
Johnson, Hannah Ferrell Idaho
Teacher (Home—Willmar Minn)
Johnson, Oscar Victor Sebeka
Physician and surgeon
Johnson, Peter Rudolph New Ulm
Teacher
Jones, Elizabeth Marie (Mrs H J Wells) 1916 Park av
Kamrar, Melva L (Mrs Jas Furber) Cottage Grove
Kelley, Robert Lincoln Pierre S D
Pastor Baptist church
Kellogg, Karl Bradley 43 Orchard Road, Prospect Hill Tacoma Wash
Lumberman
Kellogg, Lee Olds 110 East 26 st Tacoma Wash
Mining engineer
Kiichli, Adelaide Julia 212 E 13 av Duluth
Teacher
Kindseth, Martin Severin Hettinger N D
Homesteader
Knoblauch, Ida 1527 Hennepin av
Teacher
Lewis, Sarah Sumner Wash
Teacher
Lilley, Gene (Mrs David Griffiths) Takoma Park D C
Lind, Norman George Everett Wash
Lumberman
Lovett, Henry S (Ex) 1900 11 av so
Treasurer Am Sectional Furniture Co
Macdonald, Gladys E (Mrs J S Van Camp) St Thomas N D
McDonough, Julia Genevieve Tracy
Principal of the high school
McDougal, Marjorie 904 W 22 st
Teacher
MacFarland, Frances Gwynne Indianola Ia
McGregor, Ellen Elise 2101 Portland av
Teacher
McGregor, Jennie Beatrice Valley City N D
Teacher in normal
McHerron, Minnie K (Mrs Carl Dohm) Wilcox Ariz
McNulty, Agnes Jelle Beltrami Co
Teacher
Marshall, Gertrude I (Mrs R K Moore) 977 Corydon av Winnipeg Can
Matchan, Edna May (Mrs P D Sherwin) 5001 So Vincent
Mayo, Carl Asa 5615 12 av ne Seattle Wash
Moody, Halsted Carpenter Tacoma Wash
Steamboat agent
Morrison, Theresa Eleanor R F D East Ryegate Vt
Morton, Willis Richard Fargo N D
Teacher
Murfin, Walter Henry Edgeley N D
Lawyer
Murphy, Myrtle Agnes (Mrs J Treat) Luverne
Newman, Marion Kate (Mrs W L Bean) 428 Lane st Topeka Kansas
Nicholas, Edwin Herbert Jackson
Lawyer
O'Brien, Pansy F (Mrs J E Rea) Cold Springs Ranch, Forsyth Mont
Olson, Nelle A Mayville N D
Librarian, state normal school
O'Neill, Frank William Spokane Wash
Physician and surgeon Peyton blk
Ozias, Helen L (Mrs D L Fairchild) 2516 So Colfax
Parkin, Ernest J Bozeman Mont
Teacher
Passer, Adolph August City Hospital
Interne
Peterson, Alfred Emanuel 7648 Normal av Chicago Ill
Pastor Auburn Park Baptist church
Peterson, Selmer L 930 E 5th av Spokane Wash
Mathematics teacher, South high school
*Petran, Ethel May died Jan 1 1908
Phelps, Louise
Phinney, Barney Orin 1801 Cummings Superior Wis
Supt Kettle River Co
Polk, Grace Elizabeth 2435 Harriet av
Powell, Chalmer Lucas 3752 Maple Square av Chicago
With Commercial Natl Bank
Pryor, Leonard H Hinckley
Superintendent of schools
*Pullen, Lydia Carlton died Feb 20 1904
Putnam, Mary Phelps Red Wing
Teacher—N H S—Mpls
Ransom, Stephen Walter 2437 Dearborn st Chicago Ill
Head of dept of anatomy of N W Medical school
Reed, Frank Elisha Century bldg
Lawyer
Reed, John Homer Chase Natl Bank New York City
Robbins, Adelaide (Mrs R P Gillette) 2842 S Irving
Rodlum, Mabel C (Mrs M H Mattson) 3996 Bell st Kansas City Mo
Rossman, Willard Allen Grand Rapids
Lawyer
Rowe, Arthur N 515-15 av se or Iron Mountain
Russell, Bert Patent office Washington D C
Assistant examiner of patents
Sadley, Elizabeth Viola 572 Hartford av Milwaukee Wis
Teacher of mathematics E D H S
Saltnass, Olga E (Mrs J E Hegg) 928 Bluff st Beloit Wis
Sanford, Mary Frances (Mrs W R Morison) 739 Hackett av Milwaukee Wis
Saunders, Percy Seavey 609 8 av W Calgary Alberta
With Canadian Holt Caterpillar Co
Schall, Thomas D 2828 Portland av
Lawyer
Schrader, Herman Frederick Big Piney Wyo
Physician and surgeon
*Schunert, Charles Adolph died Feb 7 1902
Siegmann, Alvina C (Mrs H W Ott) 3411 Elliott
Silloway, George Elbridge 310 22 av W Duluth
Clergyman
Sjoberg, Martha Herberta 409 Bates av St Paul
Teacher, High school
Squires, Ralph Elmore 109 So 17 st St Louis Mo
Genl secretary Y M C A
Stanley, James Garfield Lead S D
Lawyer
Staples, Elbridge Cole 1207 st se
Clerk, Pillsbury-Washburn Co
Starr, Augusta Mara Excelsior
Librarian, 1906 So Colfax
Stavseth, Peter Leon St Louis Mo
Solden high school—Head of commercial dept
Steele, Edith Clare 548 Park av E Princeton Ill
Stein, George Charles William Innsbruck, Austria
Stevens, Fred Harding Chicago Ill
Clergyman
Stevens, Homer William University
Librarian, College of Law
Swart, Emma L (Mrs Joseph A Pierce) Fargo N D
Swett, Georgia Mitchell (Mrs Carl A Herrick) 3045 So Humboldt
*Thomas, Edith Mighill died 1903
Thorpe, Henry Joseph Olympia Wash
Principal of Roosevelt school
Towler, Lucy (Mrs S H Plummer) 1815 Portland av
Trimmer, Harriet Fairbanks Alaska
Teacher
Tuohy, Edward Leo New Jersey bldg Duluth
Physician and surgeon
Twamley, Mary Edna Grand Forks N D
Teacher of English, high school
Valerius, Nels Eric 93 Lincoln st Hartford Conn
Clergyman, Baptist
Van Evera, Florence (Mrs A F Doud) 1320 Clayton st Wilmington Del
Wakefield, Herbert W Missoula Mont
Res Eng N P Ry
Webster, George B (Ex) 1021 Lumber Exchange
Lumberman
Wedge, Ralph Charles Granville N D
Banker
Weed, Benjamin Bartlett 261 Summit St Paul
Insurance

Wetmore, Robert Wallace 2706 W 44 st
Asst secy-treas The Shevlin Co
Wheaton, Grace (Mrs Tresham D Gregg)
9729 Howard ct Chicago Ill
Williams, Juanita 214 12 av e Duluth
Woodward, Mary Lydia (Mrs H J Bailey)
Teacher St Paul Park
Wright, Ernest William Lewiston Mont
Presbyterian minister
Wyman, James Claire 26 W Grant st
Grain commissioner
Youngberg, Everett Leroy Coeur d'Alene Idaho
Dentist
Zehnter, Ruby Pauline (Mrs G E Thomas)
3405 3 av so

1903

*Ackerson, Winnifred H died May 14 1912
Ainsworth, Bessie Ella Chippewa Falls Wis
Andrews, Bonnie Florence Brookings S D
Co supt of schools
Armstrong, Harriet Louise 530 Grand St Paul
Arndt, Caroline Agnes (Mrs C B Williams)
Otto and Cleveland av St Paul
Austin, Clarence E Moosejaw Can
Genl manager Robin Hood Mills
Babcock, Ruth Eloise 1231 Newton av n
Nurse at St Barnabas Hospital
Bailey, Seavey Moor 910 N Y Life bldg
Lawyer
Baker, Augusta E (Mrs F C Lovett)
661 N 2nd st Grant's Pass Ore
Ballard, Gertrude Ellen
Vassar College Poughkeepsie N Y
Instructor in English
Bomberger, Edna Woman's Boarding Home City
Bray, Elwyn Royal 935 Lowry bldg St Paul
Physician and surgeon
Brohough, Oscar Washington D C
With Inter Com Com
Brown, Allen Reginald 12 Broadway New York City
Lawyer
Brown, Elizabeth Sheffield (Mrs C H Fitch)
Springfield Cottage Bramford Ipswich England
Burmester, Ernest Adolph Glen Ullin N D
Cashier Merchants State bk
Burns, Keiven Univ. of Marseilles Marseilles France
Butler, Mary Belle (Mrs Barry Dibble)
Minidoka Idaho
Callerstrom, Gottfried W Gowrie Ia
Campbell, Harriet Louise South St Paul
*Campbell, Otho Harold died April 20 1904
Carpenter, Alfaretta May (Mrs W T Gould)
Boca Tres Costa Rico
Chadwick, Grace 359 W 4th st Winona
Teacher
Chapman, Anna Field (Mrs H J Goodwin)
South St Paul
Chase, Raymond Park Anoka
Secy and treas. Anoka Herald Publish Co
Chernausek, Samuel Montgomery
Physician
Claypool, Jennie Leona Spencer Ia
Teacher Sioux City Ia
Colby, Carl Winchester Sandstone
Editor
Conser, Charles C Plevna Mont
Horse and stock ranchman
Cressey, Mary Ningpo China
Missionary
Cull, John Arthur Sherwood N D
Dahl, Inga (Mrs C L Mosher) St Paul
Dann, Ethel Claire (Mrs J L Shellman) Nashwauk
Dinsmoor, Jessie Belle (Mrs Eric Thornton) Benson
Downey, Hal 802 4 st se
Assistant professor, Histology
Drake, Benjamin F jr 816 Lumber Exchange
Lawyer
Dyar, Alice Emma (Mrs Bert Russell)
Forest Glenn Md
Dye, Willard Belshaw Ann Arbor Mich
Physical director, Y M C A
Eastby, John Martin
Emerson, Byron Todd 4314 Grimes av so
Teacher of chemistry, Central high school
Feldman, William E 307 Shannon av Spokane Wash
Instructor, North central high school
Feroe, Helmer M 819 Security Bank bldg
Lawyer, real estate
Fisher, Blanding Devils Lake N D
Cashier, Ramsey Co Natl bank
Fletcher, Maud R (Mrs Harold Lyon)
Honolulu Hawaii
Fogarty, Patrick H International Falls
Fuller, Florence Leonora (Mrs E F Netzer) Bemidji
Gillis, Mary May (Mrs C G Burnham)
Roslyn Rd Kenilworth Ill
Glasoe, Agnes Northfield
Preceptress St Olaf College
Goodwin, Harry James 228 Am Natl Bk bldg St Paul
Hall, Ethel Collingwood (Mrs C H Stewart)
719 W Jackson av Spokane Wash
*Halvorson, Gurinne A died July 30, 1908
Haney, Claude Leonard 2032 W Superior st Duluth
Physician and surgeon
Hannemann, Susan E 1823 Elliot av
Hansen, Nichols 93 Lenox Road Brooklyn N Y
Business
Hanson, Ella C Billings Mont
Hanson, Henry G Morgan Hall Auburn N Y
Postgraduate work Theological Seminary
*Hatch, Samuel A died Feb 15 1903
Haverson, George B Monroe Wis
Superintendent of schools
Hegel, Newton 3325 Bloomington av so
Teacher
Hendrix, Helen R (Mrs Robert H Keyes) Hinckley
Hitchings, Jennie Alice (Mrs E C Eaker) Marshall
Hoff, Magda M 1214 N 23rd av
Teacher
Houlton, Ruth 808 4 st se
Trained nurse
Huff, Ned University
Instructor in botany
Humphrey, Edward F
1120 Amsterdam av New York City
Instructor—History Columbia univ
Hutchinson, Harriet J (Mrs J F Bernhagen)
635 Elwood av
Ives, Henry A Swift 915 Commerce bldg St Paul
Lawyer
Jackson, Alice (Mrs G S Wheaton) Havre Mont
Jacobson, Martin L Dawson
Superintendent of schools
*James, Ursula M died Nov 6 1904
Jenson, Jes P F Ithaca N Y
Graduate student (Cornell) teaching history
Johnson, Bessie Hudson Wis
*Johnson, Thorwald Ross died July 1903
Johnsrud, Iver T St Cloud
Science teacher, state normal school
Jones, Benjamin Milton 27 Crax st. Rangoon Burmah
Missionary
Judson, Leulah J (Mrs E W Hawley) 323 11 av se
Kasper, Evelyn L (Mrs B S Nickerson) Mandan N D
Keatley, Sadie Lura 3116 19 av so
Teacher South High
Kennedy, Cornelia 2504 4 av so
Instructor in chemistry—Univ dept of agr
Kennedy, Eileen 315 Dayton av St Paul
Kerr, Catherine Hannah (Mrs W G Anderson)
Long Prairie
Kilbourne, Stanley S Faribault
Dean of the Episcopal cathedral
King, Lillian V (Mrs Robt I Flynn)
750 Delaware av St Paul
*Knatvold, Ruth B died before day of graduation
Knight, Ray Robert Pillsbury bldg
Physician and surgeon
Koch, Flora M Fergus Falls
Ladd, James B 920 Forest av Kansas City Mo
Vice-president Robinson Investment Co
Ladd, Sumner M St Peter
Secretary to Congressman Davis
Lavayea, Grace White
Young Apartments 17th & Grand Los Angeles Calif
Layne, John Anthony Fessenden N D
Lawyer
Liddell, Grace Isadora Earlham Ct Tacoma Wash
Teacher of Latin, high school
Longbrake, Mary Louise 1909 S Queen av
Teacher, North high school
McConn, Charles Maxwell
1106 w California av Urbana Ill
Secretary and Registrar U of Ill
McFarlane, Lorena 1306 7 st se
Teacher, high school at Virginia
McGillis, Annie 1904 N Lyndale av
Teacher

MacLean, Malcolm Appleton Western Springs Ill
Baseball editor
McKeehan, Irene Pettit 126 So 12 st
Teacher
McMillan, Putnam Dana 505 10 av se
With Washburn Crosby Co
McVeigh, Elizabeth (Ex) (Mrs H S Lamberton)
3319 University av se
Mallory, Earl P 841 Monadnock Bldg Chicago Ill
Mallory, Helen (Mrs Udo F Schrader)
Saskatoon Sask Can
Mann, George D Minot N D
President Minot Paper Co
Mann, Leonora C 2804 Garfield av
Marshall, Olive May (Mrs Paul Adams)
La Moure N D
Martin, Mac (Ex) 614 E 25 st
Advertising Counsel
Miller, Frederick Caspar 1509 Laurel av St Paul
Teacher
Mosher, Esek Ray Dillon Mont
Professor of mathematics, Montana state normal
Nelson, Alice May Clark S D
Principal of high school, 638 Pine st St Paul
Nelson, Arthur E New London
Principal of schools
Nelson, Sadie H (Mrs E G Quamme) Finley N D
Newkirk, Bertha G (Mrs Henry D Diessner) Chaska
Newton, Julia Olive Ellendale N D
Nixon, Lillian E (Mrs P J Lawrence) 601 6 st se
O'Gordon, Hannah 809 9 av se
Teacher
Oliver, Myrtle T 629 1st av so St Cloud
Teacher, history and mathematics, state normal
Olson, Hans Martin 515 Security Bank bldg
Law and real estate
Parker, Belle Louise Grand Rapids
Parker, Dora May (Mrs C S Lowell) Hastings
Parker, Mary Adaline 1600 4 st se
Peck, Edith Laura 719 13th av se
Peck, Sarah Louise Adana Turkey-in-Asia
Missionary
Pendergast, Ellen Martha (Mrs A W Farnham)
43 N Mackubin st St Paul
Perry, Florence McCloud 752 Laurel av St Paul
Instructor in English John A Johnson H S
Pinney, George Graham Hiawatha Kan
Superintendent of city schools
Pond, Frances E (Mrs W S Titus) Boise Idaho
Putnam, Robert Winthrop Red Wing
Banker
Ray, M Louise (Mrs A F Crounse) 3602 1st av so
Richardson, Iva M (Mrs P H Bryant)
Twin Falls Idaho
Ricks, William L 720 Oak av Wyoming O
Lawyer
Robb, Laura May (Mrs S H Baxter) 617 E 17 st
Rudell, Gustaf Leander Plaza N D
Physician and surgeon
Santee, John Hays Excelsior
Fruit farmer
Severance, Marie Thompson St Louis Park
Severson, Samuel O 2424 Butler Place
Professor, Augsburg Seminary
Shumway, Royal R 716 12 av se
Asst Professer of mathematics, University
Simis, Grace Elizabeth (Mrs F W Wright)
Bronxville N Y
Sinclair, Agnes Winifred Faribault
Teacher, St Mary's Hall
Smith, Elliott 3433 Wellston Place Cincinnati O
Assistant, Cincinnati Observatory
Smith, Fred LeRoy Chatfield
Physician and surgeon
Spear, Ruth M (Mrs H D Newkirk) 3241 so Dupont
Spencer, Mildred Allen
Stanberry, Ralph Stanley Mason City Ia
Lawyer
Steele, Katherine D Red Wing
Teacher
Steenson, Jesse G 3500 Harriet av
Grain
*Stockman, August Fred died 1903
Stockton, Glenn Bacon (Mrs F W McKee)
Richland Center Wis
Stone, Elsie A (Mrs P G Crocker) Box 149 Salem Mass
Ten Broeck, Robert Carpenter Knoxville Ill
Clergyman
Thompson, Alice Eva 1015 13 av se
Student at Stout Institute, Menomonie Wis
Thornton, Mary L (Mrs G V McLaughlin)
2405 Russell av S
Tompkins, Nellie Elizabeth Appleton
Principal of high school
Truax, Emma Leolin Hastings
Teacher, high school
Turner, Joseph Vernon Granite Falls
Superintendent of schools
Wagner, Ivy Etta 1423 Broadway Spokane Wash
Weaver, Jessie Isabel
2229 No Broadway Seattle Wash
German dept, Ballard high school
Wentworth, Hattie E (Mrs W N Mandeville) Delano
West, Ruth Grand Rapids
Teacher
Wheeler, Cleora Clark 1376 Summit av St Paul
Designer
White, Clyde Roy 1601 Univ av se
Lawyer, 519 Met Life bldg
Whittemore, Josie May (Mrs H J Pfeiffer)
Havana N D
Williams, James Von Marshall
Lawyer
Zielke, John Oakfield Wis
Lawyer

1904

Adams, Helen (Mrs Chas Clough)
865 Iglehart St Paul
Alden, Mary M 707 Essex st se
Teacher
Aldrich, Helen J (Mrs F L Kleeberger)
Univ of Ariz Tucson Ariz
Ames, Elizabeth (Mrs H Slippern) Paulsbo Wash
Arnold, Morris Leroy 2628 Park av
Professor of English literature, Hamline
Aygarn, Martin D St Charles
Superintendent of schools
Baker, Merton Franklin Glenwood Wis
Cashier 1st State Bank
Barnum, Cyrus Paine 2109 So James
Barnum Trunk Co trunks and leather goods
Bean Alice Annette (Mrs J Frank Fraser)
1904 James av so
Bedford, Caroline Lydia 745 Lytle st Chicago Ill
Dist Supt United Charities of Chicago
Beede, Ethel Remington Rochester
On staff of State Hospital
Birnberg, Margaret Rebecca 652 Hall St Paul
Teacher,
Blancher, Clarence Leroy Sherburne
Farmer
Biltz, Annie Dudley 1303 Hays st Boise Idaho
Teacher, high school
Bockman, Sigurd 208 Columbia st Seattle Wash
Cashier Rockwood Sprinkler Co
Bolin, Mamie Anglim 345 11 st Portland Ore
Teacher
Boraas, Ingmar J Ada
Superintendent of schools'
Boutelle, Anna Kimber Lake City
Teacher
Bradford, Eva Austin Blooming Prairie
Teacher in High school
Bradford, Fannie Paine Wells
Teacher
*Brohough, C Mary Deceased 1909
Bryden, Mabel Clare Crookston
Address—Rushmore until January 1st 1913
Burdick Emma C (Mrs U L) Williston N D
Burnett, Ida A Mankato
Teacher
Cadwell, Carrie May LeSueur
Choate, Isaac Watts Bridger Mont
Lawyer
Christopherson, Clara 4541 14 av ne Seattle Wash
Teacher of history, Lincoln high school
Churchill, Irwin Allen Huron S D
Lawyer
Clancy, Margaret Agnew (Mrs Delamere)
Bismarck N D
Cole, Marjorie H (Mrs C A Paulson)
3512 Holmes av
Cole, Ruth (Mrs Kelsy S Chase)
703 Grand av St Paul
Collins, Louis Loren 2206 Girard av so
Newspaper man Journal
Collins, Richard Delos Windom
Flour miller, T C Collins & son

Colter, Esther H (Mrs T E Gove) 1324 Van Buren St Paul
Cook, Amy Josephine (Mrs J A Robinson) 4036 Queen av s
Cotter, Mary S Austin
High school
Covey, William Sumner 3436 Holmes av
Kendall-Covey Co Real estate loan ins 902 Plymouth Bldg
Danforth, James Arthur Yankton S D
Banker
Daly, Alice L Pocatello Idaho
Head of dept of expresion Academy of Idaho
Davis, Scottie Primus 1001 W Chestnut Louisville Ky
Dinsmore, Marian Ethel Groton S D
Teacher (Home, Austin)
Docken, Elizabeth Glassford R F D no 2
Teaching East high school
Drake, Clarence Everett 85 Clarence av se
Lawyer
Dunbar, Louise Estelle 2021 Columbus av
Teacher West high school
Dungay, Neil S Northfield
Professor of biology. Carleton College
Dye, John Walter Smyrna Turkey
U S Consular Service
Eide, Carl John 2431 11 av so
Teacher of Physics, Central high school
Easton, Leora (Mrs C A Cassidy) Dover Idaho
Erickson, Theodore A Alexandria
County superintendent of schools
Fagundus, Mary Wilson (Mrs G K Hagaman) Anoka
Farnsworth, Florence 376 St Albans St Paul
Teacher
Feely, Mary Corinne 847 Marshall St Paul
Teacher
Fiske, Mary Ednah (Mrs O B Robbins) 1930 Laurel av St Paul
Fleming, Mabel C (Mrs R S Merriam) Wallace Idaho
Fleming, Winnie Avis 1431 Thomas st St Paul
Teacher
Foulke, Anne (Mrs Claude Haney) 1817 Piedmont av Duluth
Frost, Mabel Blanche Bellingham Wash
Teacher
Garrow, Lillian Bird (Mrs Chas S Stevens) Mobridge S D
Gibbons, Archibald Ray 501 Home Ins Bldg Chicago
Advertising manager
Glass, Courtney Thomas Seattle Wash
Dexter Horton & Co
Godward, Blanche Agnes Thief River Falls
Principal of the high school
Goetzinger, Katherine Bertha 436 Belmont av n Los Angeles Calif
Teacher, Los Angeles Normal School
Goodsell, Clarence W Garretson S D
Goodwin, Helen Marie (Mrs Cavanaugh) Maple Lake
Gould, Laura (Mrs J W Wilkins) 2190 Carter av St Paul
Grant, Avis Winchell (Mrs U S) 2320 Orrington av Evanston Ill
Harholdt, Marie (Mrs N A Borstad) 711 7 av se
Harris, Marian Jane Lake City
Teacher, high school
Harris, Martha Fallis (Mrs J E Hynes) 3349 Univ av se
Hawes, Harriet Maria 728 10 av se
Teacher, East high
Higginbotham, Blanche 2914 San Jacinto st Houston Texas
Hillesheim, Anna L Dickinson N D
Principal of schools
Hillesheim, Mary (Mrs E R Norris) Staples
Hoerger, Benjamin George Highland Park Military Academy Chicago
Teacher
Holm, John Gunnlevy Chicago Ill
Editor Chicago Tribune
Holm, Nils Juul St Paul
Instructor U C Seminary
Houck, Edna Christina (Mrs J H Santee) Excelsior
Hovda, Olf Bühl Strasse no 2 Göttengen Germany
Student
Hull, Blanche (Mrs C A Savage) 618 12 av se
Hurd, Ina Frances (Mrs C E Warner) 3400 Columbus av
Hyser, Alice Maud (Mrs W L Wallace) Iris Apts Spokane Wash

Janney Florence (Mrs Henry J Ramsey) Bureau of Plant industry U S D A Washington D C
Jenks, Grace May Ione Calif
Jensen, Dagmar Christence 428 Grandview st Los Angeles Calif
Teacher
Jewett, Gertrude Ellen (Mrs E F McGregor) 69 East av Norwalk Conn
Johnson, Arthur Monrad 922 Main st Colfax Wash
Deputy Co Treas
Johnson, Jennie Helena Casselton N D
Teacher
Johnston, Emily Lydia 1229 7 st se
Jones, Marion Isabella Central H S
Joy, Lillias Anne 555 Laurel St Paul
Teacher
Kells, Lucas Carlisle Columbia Univ New York City
Kelsey, Carton Gale 3828 Tejou st Denver Colo
Physician
Kienholtz, William Simms 445 N Los Robles av Pasadena Calif
Supervisor agriculture & horticulture city schools
King, Francis Leroy 735 Plymouth Bldg
Real estate
Koehler, Nora Evelyn Milbank S D
Principal of high school (Home, Zumbrota)
Kovarik, Alois F Physical Lab University
Asst Professor of Physics
Kraft, Mary Helen 1621 3 st no
Teacher
Kranz, James Philip 1701 Maple st Houston Texas
Social worker
Lavell, Richard A Central Public Library
Asst Librarian
Leach, Hugh Ellis Alexandria
Lawyer
Leonard, Ruth (Mrs A H Donaldson) Hondale, N. M.
Lewis, Laurel Miles City Mont
Teacher
Lippold, William H Louisville, Ky
Educational secretary Y M C A
Littlefield, Lura M (Mrs F A Stewart) 3413 Park av
Loomis, Earl Alfred E 1024 6 st no Portland Ore
Physician and surgeon
Lucker, Clara A 192 Park Pl Brooklyn N Y
Bookkeeper
Ludwig, Corabelle (Mrs Paul Haugen) 428 Univ av se
McCarriel, Myra (Mrs D A Gaumnitz) St Anthony Park
McCurdy, Myrtle B (Mrs James A Seeley) Brookings S D
McCurdy, M Pearl Sleepy Eye
Teacher (Home, 1307 7 st se)
McKittrick, Elizabeth (Mrs Alex Taylor) Hauserlake Mont
McLaughlin, Elizabeth (Mrs Aloysius Tschumperlin) St Cloud
McManigal, Wm A 206 Dispatch bldg St Paul
Lawyer
McMillan, Ethel May 312 S Prospect st Rochester
Teacher of English
McMurray, Mabel Louise Cavalier N D
Teacher
Maland, Clarence O 1211 E Franklin
Physician and surgeon
Mannheimer, Elsa 565 Marshall St Paul
Martin, Thomas Roy Mantorville
Physician
May, Grace Jane L 724 Cedar St Paul
Mersen, Alice Margrett Hutchinson
Inst in chem U of M school of agric
Moody, Cora Louise Warroad
Principal of public school
Nisbit, Jane 22 Dan st Rochester
Teacher
Nord, William Axel 1620 Bush st Santa Ana Calif
Norton, Frank Egbert 1629 4 st se
Lawyer—832 Security Bank bldg
Nye, Marshall Albee 1334 Penn av no
Asst Treas Union Investment Co
Oman, Alfred Edward Hastings
Pattee, Richard Storrs Scanlon
Lumberman
Peabody, Eunice Diantha 272 Prescott st St Paul
Teacher
Pehoushek, Charles 639 Erie st se
Teacher, Central high school
Peteler, Gertrude May (Mrs E L Noyes) 438 Barret av Elgin Ill
Peterson, Horace Deerwood
Lawyer

Pettijohn, Mary (Mrs M L Wildes) 3329 Colfax so
Pierce, Clifford V La Moure N D
Lumber dealer
Pierce, Ernest Boynton 138 Orlin av se
Registrar of the University
Pingry, Frank Richardson 46 9th av Newark N J
Clerk Prudential Ins Co
Poppe, Frederick Harold 702 Donaldson Bldg
Physician and surgeon
Putnam, Edith Elizabeth Andover S D
Teacher
Read, Sara Juzi 507 n 2nd st Tacoma Wash
Teacher
Reid, Eva Christie 2642 Irving so
Teacher N H S
Remele, Albert Charles
307 Eagle block Spokane Wash
Lawyer
Rickard, Truman Elwell 618 5 st se
Builder
Rockwell, Alice A (Mrs F M Warren)
3427 Humboldt av so
Rosholt, Lillian Ruth 1925 So Penn av
Assistant cataloguer, public library
Rueth, Agnes T E 2070 Marshall St Paul
Asst principal Teachers' Training school
Sandstrom, John Ferdinand Annandale
Teacher
Scripture, Bessie B 1316 7 st se
Teacher
Shedorsky, Sara 117 Sherburne St Paul
Sheldon, Eleanor Augusta 110 Malcolm av se
Teacher
Shuck, Warren Ellsworth
407 Realty Bldg Spokane Wash
Mining and real estate
Sjoberg, Edith June (Mrs E C Ruble) Driscoll N D
Skoog, Artie Nettie Stillwater
Teacher
Smith, Emmett Wilbur Fort Sheridan Ill
U S Army
Smith, Florence Ella (Mrs R E Van Bergen)
624 E 19 st
Smith, Hortense M (Mrs Wm K Ferguson) Algona Ia
Soderburg, Nathanial Ferdinand Madison
Lawyer county attorney
Stebbins, Lillian B (Mrs R C Benner)
U of P Pittsburg Pa
Stevens, Charles Sidney Mobridge S D
Physician and surgeon
Stewart F Alexander 3413 Park av
Lawyer, President Plum Valley Ry Co
Stinchfield, Nellie May (Mrs W F Braasch)
Rochester
Stone, George Hartwell Mott N D
Lawyer
Strathern, Moses Lane Gilbert
Physician and surgeon
Sydow, Henry Gustav Fairmont
Merchant
Teeter, Jennie Lind Austin
Teacher
Thomas, Josephine Lydia 208 W Grant st
Teacher
Thompson, Edith L (Mrs E H Fearon)
01820 Addison Spokane Wash
Thomson, Joseph 813 Holly av St Paul
W B Joyce & Co. Surety Bonds and Ins
Thornton, Margaret A (Mrs Frank M Kieron)
Beaumont Calif
Tucker, Florence M (Mrs Job Thorp)
2 Park av Westerly R I
Varco, Albert Raymond Sidney Mont
Physician and surgeon
Veldey, Tedlef A Hanley Falls
Banker
von Bodenstedt, Eleanor M (Mrs R D Moore)
Fairfax Wash
Warner, Cecil Elisha International Bldg
Lawyer—Warner & Stine
Washburn, Grace Emma (Mrs E C Hillborn)
Valley City N D
Watson, Harriet (Mrs E G Allen) Sprague Wash
Wayne, Atla M 5021 43 av so Seattle Wash
Teacher
Weir, Sue Allen (Mrs Charles E Buckbee)
355 Minnesota st St Paul
Welles, Albert B Excelsior
Publisher Welles Bros Pub Co
Wier, Amelia Louise Blue Earth
Wold, Carl John 343 E 19 st
Lawyer
Wright, Daisy Mabel 295 St Anthony av St Paul
Teacher, Mechanic Arts high school
Youngquist, Charles Platt S D
Superintendent of schools

1905

Abbott, John Steele Rochester Minn
Physician
Adams, Charles Edwin Stickley Mont
Rancher
Aldrich, Addie Rumsey Park River N D
Aldrich, Harry North Bend Wash
Lumberman
Alexander, Anna Frances (Mrs D D Greer)
Coleraine
Alexander, Ida Mary F Clarissa
Physician and surgeon
Alexander, Sara Coleraine
Teacher
Allyn, Anna L (Mrs Donald R Brewster)
Priest River Idaho
Anderson, Abbie M Wells
Anderson, Deborah M E 677 E 17 st
Teacher
Austin, Caroline Isabel Chaska
Principal of high school
Bakke, Anna H (Mrs G L Saude) Menomonie Wis
Bank, Albert M Park Rapids
Superintendent of schools
Beck, Maud Gertrude 1322 6 st se
Teacher
Belden, Antoinette G (Mrs C E Varco) Sidney Mont
Belden, Mabel Perle Spring Valley
Bell, Margaret George (Mrs Henry H Corson jr)
Helena Mont
Bell, Eliabeth Dewey 311 Somerset St Paul
Teacher Graham Hall
Best, Sarah 1111 3d av so Fargo N D
Teacher
Baisdell, Arthur Minot N D
Lawyer
Bolstad, Alfred C Groton S D
Superintendent of schools
Bonwell, Emily L (Mrs R R McKaig)
Fort Rice N D
Boutelle, Louisa Elizabeth 1217 4 st se
Medical student
Boyce, Jessie Wadleigh 1112 4 st se
Teacher University model school
Brockway, Hart Leebert
Brooks, Jessie 152 Anson Rd, Penang Malaysia
Missionary charge of Anglo Chinese Girls School
Browne, Isabelle V (Mrs J P Kane) Delano
Buell, Pearl 416 Second St Wallace Idaho
Teacher
Burnham, Chilo Webb Carrington N D
County auditor
Burnham Mary D Gary
Caldwell, Grace Ferne Mankato
Teacher
Campbell, Robert Henry Burkville, Va
Carlson, Lillian Elizabeth 3813 Elliott av
Teacher South high
Carrigan Charles
Case, Ethel (Mrs J E Hoyt) Kendrick Idaho
Clark, Louise Campbell Dickinson N D
Supervisor Music and Drawing public schools
Clarke, Helen (Mrs John B Sanborn)
1961 Goodrich av St Paul
Coffin, Samuel David Erie N D
Physician and surgeon
Cole, Marion A (Mrs H G Hanson)
Morgan Hall Auburn N Y
Conway, Estelle 4929 Minnehaha Pkw W
Teacher Barron Wis
Cornwell, Georgia F Little Falls
Post Office Dept M O Clerk
Cox, Elizabeth Jennings (Mrs C R G Gould)
Warroad
Craig, Carrie S (Mrs Robert Craig) Robbinsdale
Cramer, Margaret E (Mrs H D Lyon
3220 Park av
Crounse, Ella Dix (Mrs M D Webster) 1721 so Irving
Davenport, Murray Taylor Spokane Wash
Law mortgage loans, Arthur D Jones & co
Davis Irma Lee 3107 2 av so
Teacher
De Bell, Florence (Mrs E V Youngquist)
Carter S D
De Haas, Virginia 774 E 6 st St Paul
DeMueles, Sophia Clara

Devaney, John P 536 Andrus bldg
Lawyer
Doolittle, Leroy Edson Newberg Ore
Dow, Don Carlos Pullman Wash
Lawyer
Dredge, Belle Moorhead
Teacher, State normal
Drum, Jennie Stillwater
Science teacher, high school
Eaton, Mabelle New Hampton N H
Einarson, Sturla
Faculty Club of Univ of Calif Berkeley Calif
Instructor in Practical astronomy
Everett, Elsie Nettleton Haley N D
Fairchild, Frederick T Scanlon
Lumberman
Faunce, Carroll Seth 1100 15 av se
Teacher
Finkle, Kate Talbot 2761 West River Road
Juvenile court, Probation officer
Fish, Helen J (Mrs E J Huenekens) 2301 3d av so
Foot, Laura Adella Red Wing
Frank, Sylvia Stern (Mrs G B Friend)
Harvard Chambers
Frelin, Julius T University
Assistant professor of French
Gallagher, Richard F Beach N D
Garbett, Louise 416 Oak st ne
Gearing, Maud P 256 so Exchange St Paul
Teacher
Gibson, May 312 17 av se
Adjunct Professor of Latin Macalester College
Gilmore, Charles Edwin Lake Crystal
Lawyer
Gippe, Hilda Marie Montevideo
County superintendent of schools
Goodrich, Lois E 710 East 14th st
Gray, Raymond H 321 14 av se
Teaching in East High
Greaves, Grace Ethel Glencoe
Grindeland, Synneva Their River Falls
Gunckel, Kathleen Elizabeth 1614 2 av so
Hagen, John B Renville
Superintendent of schools
Harden, Elizabeth Carleton (Mrs N O Pearce)
Chisholm
Harding, Rowena (Mrs Donald Childs) Stacy
Harrington, Josephine M Unknown
Healey, Bessie Olivia 3115 2 av so
Church secretary
Heilman, Julius A Sioux City Ia
General secretary Y M C A
Hill, Charles Warren 1575 Wyandotte av Cleveland O
Research chemist
Hiscock, Jennie Isabelle 715 13 av se
Teacher
Hollingshead, Cornelia (Mrs Geo W Morgan)
1922 E Superior st Duluth
Holmes, Myrtle Evangeline
668 Algoma st Oshkosh Wis
Teacher, State Normal school
Holt, Charles Mead Hotel Waverly
Head of the Minneapolis School of Music and Dramatic art
Ives, Agnes Sherwin Grand Forks N D
Teacher high school
Jacobsen, Walter J Howard S D
Banker
Janes, Susie Isabelle (Mrs H W Bolger)
Beaverton Ore
Johnson, Adella T Theif River Falls
Teacher
Johnson, Andrew William 505 Plymouth bldg
Lawyer
Johnson, Anna Carolyn Owatonna
Teacher
Johnson, Herman Adolph Grand Forks N D
Superintendent of schools
Johnson, Rose Mathilda 859 E 3 st St Paul
Teacher—M A H S
Jorgenson, Laurids Fairmont Neb
Vice-president Bank of Fairmont
Joyce, Arthur Reamy 134 S La Salle st Chicago Ill
Joyce-Watkins Co 1108 Corn Exchange Chi Ill
Knapp, Katherine Dubuque Ia
Kelsey, Inez A (Mrs E L Lowe) Moorhead
Kendall, Rita Harriet Eveleth
Teacher
Kennedy, Amy Annie (Mrs E F Chase)
No Yakima, Wash
Kennedy, Helene 2504 4 av so
Kinnard, Bertha Clay (Mrs W S Lafans)
4323 So Lyndale

Kraft, Arthur William Strickley Mont
Rancher
Lagerstrom, Ansgar T Marshfield Ore
Lawyer
Lamphere, Eugenie M Palouse Wash
Teacher
Lange, Mary Rena Petersborough N H
Larsen, Ida Mathilde 1806 11 av so
Teacher
Lauderdale, Mildred (Mrs G W Robertson)
226 W 34 st
Leach, Helon Edwin Owatonna
Lawyer
LeBeau, Henry Charles Arizona
Leeds, Bessie G (Mrs G E Tower)
R F D no 5 Salem Ore
Lenz, Emma Augusta (Mrs H F Mittelstedt)
1422 No Dupont
Linkfield, Alice Ernestine 1414 7 st se
Teacher
Love, Harry Dare Snohomish Wash
Luiten, Xavier Edward Glencoe
Deputy Clerk, district court
Lundgren, Hilda E (Mrs Jas R Cain) Ortonville
MacDonald, Mabel H (Mrs J E Oren)
Bay Point Calif
McFadden, Esther (Mrs E W Burbeck)
32 E 5th st Duluth
McGrath, William H 212 Security Bk bldg
McIntyre, Mary Elizabeth Eden Valley
McKittrick, Carrie H Hauserlake Mont
McNeill, Edwin Ruthven, Jr
803 Fisher Bldg Chicago Ill
Attorney at law
McPartlin, Catherine Glencoe
Contributor to Catholic magazines
Magnusson, Leifur 1513 Meridian Pl N W Wash D C
Translator & investigator in Bureau of Labor
Mahaffy, Mary Faulkton, S D
(Home 3811 No Girard)
Mahle, Florence Edna (Mrs N Neilsen)
Florence S D
Malgren, Helma E (Mrs R F Schroeder) 1212 E 21 st
Manus, Albert Herman Freeport Ill
Lawyer
Marr, Gibson Atherton
307 McCormick Bldg Salt Lake City Utah
Attorney
Miller, Laura E (Mrs R G Joslin) 825 Logan av no
Mitchell Henry Sewall 606 7 st se
Lawyer
Monson, Letitia 542 Misissippi st St Paul
Morgan, George Wagner 701 Wolvin Bldg Duluth
Lawyer
Myron, Olin Cornell Milaca
Lawyer
Neill, Hazel Kenneth
*Newberg, Oscar Deceased Aug 31, 1910
Norris, Anna L (Mrs A P Brooks) 703 9 st so
Oberg, Marie Josephine (Mrs J D Brewster)
Browns Valley
Olsen, Mabel Juliet 631 Ontario st se
Teacher
Olson, Frederick Adolph Wells
Physician and surgeon
Paddock, Medora A (Mrs J D Bilsborrow)
Lisbon N D
Parker, Alice M (Mrs Abel Brownrigg)
1371 Quincy N W Washington D C
Patterson, Helen Jeanette 467 Ashland St Paul
Peterson, Henry Philip Camrose Alberta Canada
Farmer
Plummer, Bessie Taylor 736 E 16 st
Teacher
Potter, Grace Ruth 1876 Carroll st St Paul
Pratt, Prudence E (Mrs C M McConn)
1106 W California av Urbana Ill
Pratt, Robert Henry 493 Andrus St Paul
Puffer, Howard Albert Bird Island
Cashier State Bank
Quigley, Eleanor Florence Osakis
H S Prin
Rank, Hattie 3353 Elliott av
Teacher
Rank, Minnie Louise Kuala Lumpur Malaysia
Missionary
Rawson, Fannie Maria (Mrs Bigelow) Wadena
Reed, Robert Ray River Falls Wis
English teacher state normal
Rich, Bertha Elizabeth Sauk Center
Robertson, Jessie Anna (Mrs David R Thomas)
3933 10 av so

Robinson, Ellis Astor Tulsa Okla
Lawyer
Rosenthal, Rose Bronie Columbus N M
Ruger, Thomas Wright Devils Lake N D
Salisbury, Carolyn T 626 Iglehart St Paul
Teacher Domestic science Red Wing
Sanborn, John Benjamin 612 Endicott bldg St Paul
Attorney
Sandvall, Ruth Josephine
Sanford, Roscoe F Casilla 1219 Santiago Chili S A
Astronomer
Schouten, Charles P 4244 Park av
Adjuster and asst credit man
Schureman, Winnifred 315 W 15 st
Teacher
Sharpe, Mabel Lovejoy Wayne Neb
Teacher
Smallwood, Justin Thomas Worthington
Physician and surgeon
Smith, Oscar Mendelson Chisago City
Smith, Lillian M (Mrs F W Burwell) 139 E 37 st
Physician
Stanley, Lucy Mabel Chippewa Falls Wis
Teacher
Steichen, Victoria A. Devils Lake N D
Stene, Isabelle Caroline 2413 Dupont av
Steward, Maud H 471 Washington av Brooklyn N Y
Teacher Brooklyn train school for teachers
Stromswold, Joseph C Bellingham
Sullivan, Mary Elaine 20 Mulberry st Nashua N H
Teacher of German and mathematics, high school
Sutton, Cora O (Mrs H E Castle)
1820 Sutter st San Francisco Calif
Taft, Laura J 3438 10 av so
Tennant, Lois A (Mrs M Pennock) 216 5 av se
Thompson, Willard Eeles Ladysmith Wis
Lumberman
Thompson, Eva F 1902 Carroll st St Paul
Teacher
***Upson, Arthur** died August 18 1908
VanBergen, Margaret P 51 15 st no
Private tutor
Vanstrom, Frederick Wilhelm Lynd
Banker
Van Wert, Mary C 21 W 15 st
Walker, George Thompson 20 no 16 st
Chemist—Van Tilburg Co
Warrington, Helen L (Mrs Homer R Smith) Faribault
Webster, Milo DeLancey 1721 So Irving
Webster & Webster law loans real estate
Weyrens, Joseph P Taylor N D
Physician and surgeon
Whited, Oric O jr 1721 4 st se
Chemist
Whittier, Bessie Mabelle Box 114 Excelsior
Teacher (Rochester Minn)
Wilcox, Marion E (Mrs C G Selvig) (Ex) Crookston
Williams, Fred Mortimer
731 N 53 av Chicago Ill
Telephone engineer
Willson, Laura Blanche
Red Oaks College Hill Rochester
Wirth, Frederick A
4448 Sunnyside av Chicago Ill
Secy & treas—Oeder-Thomsen Co
Wold, Claudia Emilie (Mrs L R Nostdal) Rugby N D
Wold, Ethel Amelia Austin
Teacher
Woodward, Ruth (Mrs E A McDonald)
Marquette Mich
Wright, Charles Rolla Fergus Falls
Real estate, farm management, insurance, loans
Wynne, Janet Isabella Crookston
Teacher, high school

1906

Abbott, Jessie F Lanesboro
Teacher
Aldrich, Alma Clara Fargo N D
Teacher, high school (Home 4516 York av)
Anderson, Adolph A Langford S D
Atterbury, Marie (Mrs O C Burkhard)
719 River Rd E
Austin, Hattie 1210 4th st se
Teacher
Aygarn, Magnus H Park River N D
Superintendent of schools
Bachtle, Carrie Agnes Sauk Rapids
Principal of high school
Baier, Florence J (Mrs C E Ward)
150 Morton st Batavia Ill
Ball, Frank Morris Buckley Wash
Barnes, Arthur R 2011 E Lake st
Stenographer, N P Ry
Barquist, Elsie Miriam 1810 10 av so
Teacher
Barrows, Vera F
Bergstrom, Charles Walter
Beyer, Wilhelmina (Mrs E O Wergedal)
881 Dayton St Paul
Blaisdell, Eva Maud (Mrs Walter H Wheeler)
500 W 32 st
Blekre, Julia Marie (Mrs Adolph I Anderson)
Zumbrota
Bliss, Maude Stewart 1610 Stevens av
Bonsteel, Belle V 3945 Chicago av
Music teacher
Bostrom, A Edward DeSmet S D
Physician and surgeon
Bowne, Gertrude Iowa Falls Ia
Teacher
Broberg, Martha T New London
Buenger, Theodore Arthur Athens Greece
Fellow at Am school of Greek
Bullard, Marjorie Louise 781 Lincoln St Paul
Bullard, Polly Caroline 841 Grand St Paul
Bullock, Bernice V
Burgess, Florence E (Mrs Winthrop S Blackburn)
1231 Raymond av St Paul
Burwell, Louise Minnetonka Mills
Campbell, Georgianna E (Mrs Fred Keith) Princeton
Card, Evelyn May 2401 So Aldrich
Teacher
Carlson, Philip Emanuel 1823 Clinton av
Teacher
Castor, Florence Rose Mason City Iowa
High school instructor (Home Waseca)
Chase, Van Rennselaer Security Bank bldg
Real estate
Christianson, Theodore Dawson
Lawyer & Publisher Dawson Sentinel
Clark, Stephens Gilman Wycliffe B C
With Otis-Staples Lumber Co Ltd
Clutter, Guy Earl 503 N Y Life bldg
Lawyer
Cockburn, Ethel Clark 425 6 st se
Teacher
Constantine, Earl G 719 Hutton bldg Spokane Wash
Secretary Spokane Builders Exchange
Crogan, Ida Christine Compton Calif
Teacher
Crooks, Harriet M (Mrs W F Just) Frazee
Currer, Alice Isabelle (Mrs Wm Griffith)
600 S 6th st Hamilton Mont
Dansingberg. Paul D St Cloud
Clergyman
Davidson, Raymond Grant Jamestown N D
Accountant
Dawson, Jennie E (Mrs Chester Colgrove)
610 13 av se
Dawson, William jr
American Consulor General Frankfort-on-Main Germany
Dickinson, Florence Augusta 457 Ashland St Paul
Teacher Central High
Diether, Mary Louise 972 Portland av St Paul
Teacher—Loomis school
Dolan, Francis Marion 693 Carroll St Paul
Dunn, Isabel Sturtevant (Mrs W L Oswald)
2215 W Como av St Paul
Earl George Arthur 365 Earl st St Paul
Physician and surgeon
Eastberg, Luther J Franklin
Elliot, Nellie May Rhame N D
Teacher
Everhard, Frank Taggart 1107 Alworth bldg Duluth
Lawyer
Feller, Elizabeth S 1127 Ross St Paul
Fitzgerald, Sara Monica 1780 Bryant av so
Probation officer—Juvenile court
Fliegelman, Fannie X 3201 Grand av
Teacher, West High school
Flinders, Orlow Bailey Bannin Ont
Lumber dealer
Frisbee, Willis H Sheldon Ia
Automobile business
Funk, Anna (Mrs E H Haig) Browns Valley
Teacher

Garbett, Edith May (Mrs E K Pickett) 2713 3 av so
Geary, Mary Lucie 1003 Beech St Paul
Goff, Mary Coburn Hopkins
Teacher (Home, 2030 No Willow)
Goldman, Sara
Pension Monier, 8 Rue Voltaire, Grenoble France
Goodrich, Mabel Anoka
Teacher, high school
Gordon, Mildred Clare Kasota
Teacher
Gove, Helen R Rochester
Graves, Maud Adrian
Greaves, Edna L (Mrs R M West)
2128 Knapp st St Paul
Greaves, Glenn Henry 2128 Knapp st St Paul
Banker
Greene, Elizabeth Browne Sheldon N D
Banker
Grienbenow, Frederick F Alexandria
Grygla, Grace (Mrs G D D Kirkpatrick)
Santa Fé N M
Hagen, Harriet L Milbank S D
Teacher (Home 3746 Park av)
Halvorsen, John Oliver 403 Matthew Columbia Mo
Chemist—Dairy, food and drug inspection
Hansen, Mathilde K (Mrs J A Jensen) 307 W 15 st
Teacher
Hanson, Verna M (Mrs C W Miller) New Ulm
Hatch, Elizabeth Fargo N D
Teacher
Haynes, Ruth (Mrs L F Carpenter) 711 River rd east
Hazzard, Martha P Wabasha
Principal High School
Heilman, Ernest A Redwood Falls
Instructor in German—U of W
Heily, Patrick Robert Hyde Block Spokane Wash
Hellberg, Charles Frederick Stillwater
Teacher
Herum, Bertha Edith (Mrs Ferguson) Watertown S D
Heyd, Nellie Crags 742 Laurel St Paul
Teacher
Hill, Jessie Bennett 1813 3d av so
Settlement worker
Holway, Ruth
Horn, Jessie Helen (Mrs G E Parsons) Elk River
Hubbard, Helen Rosina Spooner Wis
High School Teacher
Hudson, Irving McL Benson
Lawyer
Huelster, Luella (Mrs Crawford Morrison)
Amer Legation Pekin China
Huelster, Mildred Estelle (Mrs Marshall Elson)
Gilbert
Hunter, Eva H (Mrs Balies G Walker)
El Centro Calif
Hunter, Mildred Marion Hastings
Teacher
Huxley, Fred R Faribault
Physician and surgeon
Huyck, Ethel Indie (Mrs O K Peck)
care of Bridge Eng Grand trunk Ry Winnipeg
Irmen, Louise W Springfield
Principal high school (Home 1649 Marshall ne
Ives, Mary 435 5 av Antigo Wis
Jackson, Genevieve (Mrs L J Boughner)
care of Tribune
Johnson, Charles Eugene 714 16 av se
Instructor in animal biology—U of M
Johnson, Edward Carl Manhattan Kan
Sup Farmers Institutes and demonstration work
Johnson, Ida Amanda St Croix Falls Wis
Teacher, normal school
Jones, David M Wabasha
Jordan, Lois Mary 126 Oak Grove st
Chief of order Dept Mpls public library
Kaercher, Minnie Barbara 2521 Central av ne
Teacher
Kaull, Hazel May Lewiston Mont
Principal of high school
Kinnard, Blanche E (Mrs H D Barry) 4010 So Upton
Knowlton, Anna Isabel (Mrs L E Austin)
Koch, Albert Carl Milwaukee Wis
Kramer, Arnol Otto Marinette Wis
Teacher (Home—Preston)
Kummerer Harriet Grand Rapids
La Grange, Myron Hall 1816 Portland av
Clerk N W Consolidated Milling Co
Lamphere, Adelaide (Mrs Chas A Livengood)
Dayton Wash
Larson, Lewis Atwater
Lumber dealer
Lauderdale, Hazel Mildred (Mrs Percy P Brush)
Kelso Wash
Leonard, Elsie Preston University
House Supt of Sanford Hall
Lester, Horace Hardy 190 Nassau st Princeton N J
Graduate student Princeton
Lewis, Lucretia Lucile Cannon Falls
Linkfield, Edith A Rapid City S D
Litowitz, Anna Sylvia 907 S 14 av
Teacher
Lockerby, Avis Le Gro (Mrs W B Richards)
1215 11 av no Fargo N D
Loe, Eliza Serena Bemidji
Principal and history teacher (Home 329 Oak st se)
McIntyre, Ethel Marie 620 E 19 st
Teacher
Mackall, Henry C 701 Loan & Trust Bldg
Lawyer
McMillan, Corinne Frances 700 10 av se
Trained nurse
Markus, Leola Louise 12 N 54th av W Duluth
Teacher of mathematics
Martinson, Ida Emelia Maynard
Teacher
Marvin, Adeline R (Mrs David Davis)
Box 484 Lewiston Mont
Marvin, Hattie Evelyn Zumbrota
Librarian
Mason, Kittybelle (Mrs C A Edblom)
East Wood Park Minot N D
***Millar, Catherine** died Nov 12 1909
*Millisack, Roy Spencer died April 1907
Miner, Claud Guile Grass Valley Calif
Teacher
Moe, Carl Henry 3040 Bloomington av
Teacher
Moran, Sarsfield G Graceville
Moreland, Marie F Hastings
Teacher
*Morris, Alice Anne died Nov 24 1907
Morse, Guy Moses 1201 1 av no
Bookkeeper N W Knitting Co
Nebbergall, James Z Sioux Falls S D
State secretary Y M C A
Neilson, Clarence J 2217 Fulton st Berkeley Calif
Student, Cooper Medical Institute
Nelson, Clara I (Mrs S E Hargis) Litchfield
Nelson Melvin S Mora
Neumann, Wilhelmina H Flat 1 925 Chicago av
Teacher in South high school
Newkirk, Iris Bailey (Mrs C B Smith)
353 E 39 st Portland Ore
Newton, Fay Margaret Colusa Calif
Teacher
Nyquist, Anna N Lorraine Hotel Pittsburg Pa
Teacher
Okkelberg, Peter Olaus
1216 S Univ av Ann Arbor Mich
Instructor in Zoology, Univ of Mich
Olsen, Theresa Anna Worthington
Teacher
Organ, Mary Elizabeth 29 Tilton St Paul
Palmer, Ethel Gillette (Mrs H E Canfield)
Hatton N D
Palmstrom, Florence Marie Hastings
Papst, Grace Edith (Mrs Robert S Prentice)
2100 So Dupont
Partridge, Jarvis M Virginia
Teacher
Pattee, Sidney 2029 S Queen av
Patterson Mabel Irene Long Beach Calif
Teacher of English high school
Payne, Frederick Witter Marshfield Ore
Lumber
Peterson, Arthur Leonard 636 Palace Bldg
Real estate
Pettijohn, Earl 3012 so James
Inst in Chemistry
Phillips, Ruby B Fergus Falls
Teacher 210 5 av se
Pomeroy, Alice L (Mrs A N Tyrholm New Richland
Putnam, Fred Warren Red Wing
Lawyer
Radcliffe, Irene (Mrs F N Edmonds) 2917 W 40th st
Raihle, Florence Marie Hutchinson
High school teacher
Reed, Edith Louise (Mrs Guy Steadman)
1817 Dayton av St Paul
Ripley, Emma D (Mrs J R Cornog)
R R No 2 Boring Ore
Rowe, William Henry jr St James
Physician
Ruble, Harry Eustace Albert Lea
Poultry and supplies

Reed, Edith Louise (Mrs Guy Steadman)
1817 Dayton av St Paul
Ripley, Emma D (Mrs J R Cornog)
R R No 2 Boring Ore
Rowe, William Henry jr St James
Physician
Ruble, Harry Eustace Albert Lea
Poultry and supplies
Running, Albert St James
Lawyer
Ruscoe, Ella C Faribault
English teacher, high school
Sanborn, Charlotte Hammond Redwood Falls
Teacher high school (Home 2628 2 av so)
Schaefer William C L 460 E Page st St Paul
Schnell, Elenora L (Mrs F D White) 2614 Grand av
Schoch, Alice B 179 Hoffman St Paul
Sewall, Harriet Winslow Forest Glen Md
Cataloguer Library dept. of agriculture
Sinclair, Arthur D 44 King st West Toronto Canada
Physician
Sinclair, John Franklin
Welles & Dickey Co McKnight bldg
Slaven, Mary Estelle 153 N Craig st Pittsburg Pa
Smith, Carroll Ninde 71 Belmont st Fall River Mass
Efficiency engineer
Smith, Helen Maude 624 E 19 st
Smith, Pearl 1012 3 av so Fargo N D
Teacher in high school
Smith, Roy Howard 2262 Blake av St Anthony Park
Spence, Effie
Spooner, Paul Lord Morris
Lawyer
Stakman, Elvin Charles Experiment Station St Paul
Instructor in Plant pathology
Stenberg, Theodore T South St Paul
Prin of high school
Stephan, Verene O (Mrs E O Smith)
Kiefer Oklahoma
Stewart, Alice M (Mrs C D Beagle) Anacortes Wash
Stewart, Mark Leonard Cando N D
Real estate
Stocking, Mabel V (Mrs DeKoven Hunter)
Kentwood La
Stratton, Paul D Granite Falls
Lawyer
Sublette, Io (Mrs Geo H Adams) 129 E 28 st
Sundt, Mathias Hanska
Physician and surgeon
Sutton, Charles Stewart St Cloud
Swanson, Elaine E 475 Laurel av St Paul
Teacher
Taney, Katherine M (Mrs C L Silverson) New Ulm
Taylor, Kenneth 206 Globe bldg St Paul
Real estate
Tennison, Agnes A Monticello
Teacher
Thompson, Alice E (Mrs Jas B Ladd)
920 Forest av Kansas City Kan
Thompson, Antoinette Barnard Faribault
Teacher in St Mary's
Thompson, Charles Richard Oneida Blk
Interstate Securities Co
Thompson, Gladys I 1612 16 av Seattle Wash
English teacher in Queen Anne High school
Thompson, Nellie Lovinna Arlington
Teacher
Thompson, Stuart McMillan Glendale O
Purchasing agent, Cincinnati Traction Co
Tierney, Charles N 326 S Monroe Spokane Wash
Tillotson, Mary Moorhead
Teacher
Tressman, Conrad A 27 College Hall Philadelphia Pa
Asst inst U of P
Troutfether, Albert 413 21 av no
Truesdell, Eloise N Harmony
Teacher
Tucker, Bessie M (Mrs H B Gislason)
217 Harvard st se
*Utley, Lillian Excene (Mrs A M Hopeman)
deceased March 5 1912
Vallentyne, Lydia Way Red Lodge Mont
Teacher of mathematics high school
Van Bergen, Harriet (Mrs Wm C Deering) Crosby
Van Rickley, Nellie Margaret 706 20 av ne
Teacher
Vickery, Roy Albion
Agent and expert Bureau of Entomology Washington D C
Ward, Hazel Mary 817 Palmer st Miles City Mont
Teacher
Watson, Agnes M (Mrs Harry M Miller)
1192 Ashland St Paul
Watson, Emma Letitia Belt Mont
Teacher (Home St Paul Park)
Way, Lucile C Northfield
Teacher of expression St Olaf College
West, Rodney Mott 2128 Knapp st St Paul
Asst professor of chemistry—College of Agr
Weum, Anna 430 Ashland blvd Chicago Ill
Wheeler, Mabel Amelia Kent Wash
Teacher
Whitcomb, Esther Elizabeth Madison
Teacher
Whitney, Anna May R F D No 3 Yakima Wash
Mathematics teacher high school
Williams, Vesta F 1110 6 st se
Teaching, High school Coleraine
Wilson, John J
Wiseman, Lucy Pearl Pine City
Teacher
Yeager, Floyd Webster S D
Asst cashier 1st Natl Bank
Young, Hattie M (Mrs S J Burchard)
1010 Linwood Place St Paul

1907

Anderson, Ella M Hibbing
Teacher
Applebee, Inez A
The Plaza Wash Circle Washington D C
Clerk civil service
Atwater, Florence Fay Shell Lake Wis
Teacher (Home 2512 S Humboldt)
Babcock, Donald Campbell
72 Mt Vernon st Boston Mass
Minister
Bacon, Lora D Clearwater
Teacher
Badger, Walter Lucius
616 Church st Ann Arbor Mich
Instructor in chemistry
Barrett, Edith M (Mrs Harvey J Scharr)
700 York st St Paul
Bearnes, Clara Hughes (Mrs Harry S Haskins)
415 Morton Place Peoria Ill
Berger, Edla G 1978 Langford av St Paul
Teacher in Mechanic arts high school
Bicknell, Blanche Lenora 1827 4 st se
Blackburn, Nathan Bishop
1321 St Louis av Kansas City Mo
Grocery brokerage
Blegen, Carl William 1827 13 av so
Graduate student—Athens Greece
Bliss, Margaret Sidle Yeung Kong China via Canton
Missionary
Boreen, Clifton A 436 Syndicate bldg
Physician and surgeon
Bowler, Edna Beatrice St Paul
Teacher, high school
Brimmer, Archie E 1218 Raymond St Paul
Medical student, University
Brooberg, Ethel (Mrs Carl Petri). 1530 E 22 st
Teaching elocution
Brooks, Pearl M (Mrs M N Pope)
1325 4 av no Fargo N D
Brown, Montreville J Bemidji
Lawyer
Burgan, Bessie May (Mrs T P Cooper)
8 Park Flats Fargo N D
Burton, Beulah Isabel 4118 Wentworth av
High school teacher
Butler, Anna 1078 21 av se
Clerk
Butler, Marietta Elk River
Principal (Home 1078 21 av se)
Calhoun, Frederic D 41 E 76 st New York City
Illustrator
Campbell, Alma Beatrice Renville
Teacher (Home 710 13 av se)
Campbell, Anna Jean Hopkins
Society reporter, The Tribune
Campbell, Carl G 124 Armistead av Hampton Va
Agricultural teacher & demonstrator
Chadwick, Ezra Eugene Spring Valley
Superintendent of schools
Chamberlain, Frances D
2017 Lincoln st Berkeley Calif
Supervisor music San Francisco normal
Chapman, Emily K 516 1 av Sioux Falls S D
High school teacher
Clark, F Mildred 3409 Stevens av
Teacher of English S H S

Coapman, Wall G Racine Wis
Bookkeeper 1st Natl Bank
Cockburn, Edna G 425 6 st se
Teacher East H S
Cograve, Pansy B 324 Walnut st se
Teacher
Cooper, Florence (Mrs Homer Williams)
Brandon Man
Copley, Mary Elizabeth 530 Ashland av St Paul
Cox, Ella G Cloquet
Cressy, Earl H
Care A B F M S Ford bldg Boston Mass
Missionary
Critchfield, Lyman R Hunter N D
Crosman, Rose A 3628 4 av so
Crounse, Agnes Ray Montevideo
Teacher, high school (Home, 3840 Richfield av)
Dahl, Anna C Dorothy 2902 Elliot av
Teacher, East high school
Dahlberg, Effie H (Mrs L A Stenger) 204 W 40 st
Dart, Izella Mabel Two Harbors
Teacher
Dart, Raymond H Litchfield
Lawyer
Delmore, John Leo Roseau
Physician
De Veau, Katherine Lee 515 so 10th st Fargo N D
Dewart, Richard Herbert 332 W 58 st New York City
Graduate student Columbia University
Dickinson, Grace Fergus Falls
Teacher (Home, Buffalo)
Diether, Althea 1446 Summit St Paul
Teacher
Donovan, Katharine Minot N D
High school teacher
Dunn, Mary Irene 402 3d av so St Cloud
Newspaper work
Dyar, Ralph Emerson Kiesling Wash
Writer of advertising
Easton, Dana Magoon Unknown
Ebert, Michael Higgins 767 Cromwell St Paul
Principal high school
Eichholzer, George Rupert 1526 W 60th st Seattle
Ellefson, Elven T Jackson
Farmer
Ellison, Culver 1718 Hennepin av
Clerk Janney, Semple, Hill & Co
Elmer, Edna 718 E 17 st
Enright, Mary Celestine 260 Selby av St Paul
Evans, Gertrude S (Mrs Louis G Cook)
56 Clarence av se
Fairfield, Elizabeth 1313 4 av so
Teaching in West H S
Ferraby, Mary Harriet (Mrs H L Bessey)
Okanogan Wash
Frazier, William Hardy 1155 Raymond St Paul
Asst chemist, Experimental station and instructor in Agr chem
Frey, Bernice Vivian Huron S D
Teacher
Frye, Lucius Arnold 1884 Rondo St Paul
1908 Rhodes scholar from Minnesota
Gallup, Helen T (Mrs Thos C Appelget) Bovey
Gaus, Mildred Belle (Mrs Frederick Paul) 514 W 31 st
Gee, Gertrude Lucile Sleepy Eye
Principal of high school
Gibbs, Mabel Hastings Mora
Teacher, high school
Gleason, Mary Fidele Escanaba, Mich
Teacher
Gloor, Arnold Minneota
Gould, Edna Hall Litchfield
Principal of high school (Home 208 5 av se)
Gould, Mary Aberdeen S D
Teacher
Green, Grace Elberta Irvington Ala
Griggs, Richard Leslie Virginia
Treas Virginia El Power & Water Co
Grindeland, Clarice Litchfield
Principal of high school
Guthrie, Florence Katherine (Sister Mary Helene)
St Catherine's College St Paul
Haggard, Mildreth Janet 2400 Chicago av
Analytical chemist
Hall, Orrin Ives Zumbrota
Hammond, Lola (Mrs L L Bolles)
407 S 10 av North Yakima Wash
Hanson, Mabel J Albert Lea
Teacher
Hare, Howard Hulbert 717 4 st se
Minister
Hartgering, Constance M Rapid City S D
Teacher

Hathorn, Irma Morris
Teacher—West Cent school of agr
Hayes, Michael F Lanesboro
Medical student, University
Heffner, Corinne 3455 2 st ne
Teacher
Heffron, Gussie Beatrice Brookings S D
Helson, Mary Clymo Wabeno Wis
Teacher of music
Hicks, Frances 222 Harvard se
Teacher
Higbee, Marie Alice 2305 Portland av
Teacher
Higgins, Adele L (Mrs Carl J Calvin) Virginia
Higgins, Fannie (Mrs J A Stewart) McKinley
Hill, Helen 358 5 av so St Cloud
High school teacher
Hill, Ruth Harriet 2626 1 av so
Teacher
Hille, Clara Elizabeth Fergus Falls
Hills, Minnie Louisa 301 La Fond St Paul
Teacher
Hodgson, Frank Corrin Coleraine
Hofflin, Florence Louise (Mrs H G Reed)
Box 781 Manila P I
Honnold, John Guy Le Mars Ia
Hubbard, Dorothy B (Mrs G O McIntosh)
Ceasarville Sask
Huntley, Earl Webster Medford Ore
Real estate broker
Inaoko, Seimin 818 Nicollet av
Jacques, Agnes 501 Fountain st Albert Lea
Science teacher, high school
Jedlicka, Alexander Ivan Argyle
Teacher, north high
Jefferson, Charlotte Clara Holstein Ia
Teacher—(Home Bingham Lake)
Jones, Mary Myrtle Ellendale N D
Teacher, Normal school
Josephson, Chester A Red Wing
Clothing store
Kelly, Esther B (Mrs Richard Hardisty)
Edmonton Alberta
Knappen, Elizabeth Ellen 1024 E 8 st Riverside Calif
Knoblauch, Louise Staples
Kutnewsky, Walter Knox
403 n 4th st North Yakima Wash
Real estate
La Due, Eva Hibbing
Lagerstedt, Albert Nome N D
Larson, Martin C & C Hospital St Paul
Latimer, Homer Baker University Place Nebr
Nebr Wesleyan univ
Lee, Oliver Justin
Yerkes Observatory, Williams Bay Wisconsin
Astronomer
Little, George Rudd Kasson
Lawyer
Loftus, Mary Frances Kelso Wash
*Loomis, Floyd S died December 1908
Lovell, Helen S 2504 Humboldt
Lydiard, Eva Alice Minot N D
Teacher
Lyon, Frank Shiland 3136 Cedar av
Investment securities
McCauley, Ethel Noyes Lidgerwood N D
Teacher
McGregor, Edith May 2101 Portland
McKay, Natalie Davenport Wash
Latin teacher, high school
McKenzie, Jessie Gillespie Winnetka Ill
Librarian
McLennan, Winnifred G Tracy
McPartlin, Ellen E Russell Idaho
Teacher
Marchant, Lura Ethel 2440 S 1 av
Teacher
Marsh, Elizabeth Greeley Eveleth
Teacher, high school
Maynard, Pearl Long Prairie
Meyerding, Henry William Rochester
Physician and surgeon
Michener, Carroll K Preston
Editorial dept China Press Shanghai China
Miller, Harry Herbert Grove City
Miller, Margaret C (Mrs R L Manning) Sheldon Ia
Misz, Alice M (Mrs A J Hoag)
505 Eastern av so Joliet Ill
Moran, Sadie Veronica (Mrs J H L Kelehan)
1005 Univ av se
Moulton, Dora Honora (Mrs Fred B Balano)
Moulton, Roy Jasper Pierrepont S D

Murphy, Ignatius J 13 W Superior st Duluth
Norton, Willis I 832 Security Bank bldg
Lawyer
Oliver, Amy S Duluth
Society editor News-Tribune
O'Neill, Edward Joseph Graceville
Asst Cashier Big Stone County Bank
Palmer, Rilla Wood Thief River Falls
Teacher
Paulson, Edward L Turtle Lake N D
Physician
Pedersen, I Alice (Mrs C W Rand) Grantsburg Wis
Pennington, Georgianna
41 Watson av East Orange N J
Teacher
***Perkins, Claud C** deceased Aug 25 1911
Perry, Clarence George 248 E Congress St Paul
Medical student, University
*Peterson, Anna Mathilde Deceased 1907
Phelps, Edith May 719 5th av se
With The H W Wilson Co
Pitts, Clara P (Mrs Leroy Foote) Kalispel Mont
Pohlman, Edward John New Albion Ia
Powers, Mary Naomi Renville
Teacher, high school
Preston, Sara Morrow (Mrs J E Finley jr)
1520 Hawthorne
Quackenbush, Harry C Pierre S D
Cashier Natl Bk of Com
Randall, Claude David Paulson bldg Spokane Wash
Lawyer
Rich, Elizabeth The Leamington
Teacher
Robertson, Alvin J M Sleepy Eye
Rockwood, Ethel Duluth
Teacher, Central high school
Ross, Clara Elizabeth Sleepy Eye
Teacher, high school
Rossman, Arthur Gale
922 Selling bldg Portland Ore
Roth, Margaretta E Robbinsdale
Teacher
Ryan, Anna Cecilia 139 E Isabel St Paul
High school teacher at Melrose
Ryan, Margaret Anne 213 Lake av N Duluth
Librarian
Saby, Rasmus S Ithaca N Y
Assa Prof Pol Sci Cornell
Sahlbom, Eureka A Oakland N D
Teacher, high school
Sanborn, Charlotte E 2628 2 av so
Teacher of English literature
Schaller, Rose Marie Hastings
Schmidt, Henry Albert Westbrook
Physician and surgeon
Schmidt, Lillian C (Mrs J F Bailey)
5896 Hobart st Pittsburg Pa
Schummers, William Arthur Heron Lake
Supt of schools
Skinner, Frances Eleanor (Mrs Ralph Blitz)
Blair Idaho
Smith, Carrie Hemming 3127 2 av so
Smith, Grace I 60 Royalton av
Teacher
Smith, Myrtle Irene Miles City Mout
Teacher
Solle, Simon Sedan
Teacher, high school
Sparke, Hannah D Rapid City S D
Spooner, Ethel B (Mrs T E Skeith)
Kipp Alberta Can
Stamm, Frieda Louise 697 Goodrich St Paul
Teacher M A high school
Stevens, Charlotte I Willmar
Stinchfield, Minnie (Mrs Brown) Bemidji
Swenson, Edward Francis
810 Morris bldg Philadelphia Pa
With Wm E Sweet & Co—Bonds
Swenson, Freda E 945 Clark St Paul
Teacher Bethlehem Academy
Swenson, Sabra S (Mrs Geo M Jennings)
527 W Alder st Missoula Mont
Swenson, Sweyn W University library
Switzer, Harriet Redfield S D
Teacher high school (Home, 1028 6 st se)
Switzer, Mabel E Loveland Colo
Teacher high school
Taft, Wilber R Big Sandy Mont
Care St Anthony Elevator Co
Theisen, Elnora B Carrington N D

Thompson, Herbert Henry 464 Dewey St Paul
Teacher
Towler, Edna Elizabeth 1806 Portland av
Trieloff, Alma Julia Carver
Teacher
Tubbs, F Maud (Mrs J C Hartness) Eveleth
Vance, Marjorie Decorah Ia
Teacher high school
Wagen, Alma D Earlham Court Tacoma Wash
Teacher Whitman school
Walker, Adele Florence Pine City
Teacher high school
Wallace, Jennie E Humboldt Ia
Weitzel, Grace Beatrice Biwabik
Teacher
Wennerlund, Camilla A 1809 14 av so
West, Margaret Christie
Castillo de Mos Sotomayer Pontevedra Spain
White, Grant A University Press Cambridge Mass
Superintendent
Wilk, Jacob Care Tribune asst dramatic editor
Williams, Anne Elizabeth 988 Hague St Paul
Woodward, Clara E St James
Yager, Mary Buffalo
Principal high school
Zoerb, E Franklin Algoma Wis
Medical student University

1908

Anderson, Aneta Agnes Leed S D
Teacher
Anderson, Francis F 1969 Marshall St Paul
Writer
Anderson, Theodora Henrietta Montevideo
Anderson, Tryphena Rebecca Montevideo
Teacher of Latin and German
Armstrong, Mary E 2540 18 av so
Teacher
Aust, Franz A 1298 Raymond St Paul
Aygarn, Edwin Elgin
Teacher
Aylmer, Albert Leroy
3649 Park Heights av Baltimore Md
Barber, Marion Louise 1725 So Irving
Barney, Leon A 210 Lyceum bldg Duluth
Physician
Beckman, Emma Patterson Calif
Benz, Laura Hall 5 Sherburne av St Paul
Billings, Vera Doris 640 Holly St Paul
Teacher high school
Blanchard, Naneen Mary (Mrs Morse C Brink)
751 Linwood Place St Paul
Bland, Richard Coe Waterloo Ia
Editor Evening Courier
Blossom, Nina May Monfort Wis
Teacher
Brainerd, Rena Claire Blooming Prairie
Breen, Elizabeth Marie 676 Summit St Paul
Brock, Emma Lillian 1983 St Anthony St Paul
Art student
Brown, Mildred 127 Clifton av
Bruce, Ellen M 2149 Gordon av St Paul
Bruchhoiz, Elizabeth Clapp 2555 S Bryant
Buchanan, Margaret McD 1910 Portland av
Teacher
Cannon, Raymond Cassius Watertown S D
Casey, Catherine St Paul
Clough, Lee 3332 Grand av
Supervisor music Public schools of Prescott Ariz
Colgrove, Vivian C 946 15 av se
Library asst U of M
Colter, Lillian Edith 841 Laurel av St Paul
Secretary at Mechanic Arts high school
Colter, Ruth Marion Cannon Falls
Teacher (Home 841 Laurel av St Paul)
Craven, Jennie G Box 431 Hutchinson
Teacher
Crawford, William Howard 1045 19 st Des Moines Ia
Contract Dept Des Moines electric co
Cummings, Helen Sherwood
11 Summit Court St Paul
Cuzner, Fay Appleton
Asst Principal (Home 1203 Talmadge st se)
Day, Juanita H Rio Piedras P R
Teacher (Home Fairmont)
Deal, Florence D 212 E Rock st Mankato
High school teacher (Home Truman)
***Deering, Harold C** deceased March 8 1912

Deering, Robert Lane Rosedale N M
U S dept of agriculture
Denfeld, Margarethe (Mrs Irving M Hudson) Benson
Dorr, Henry Bryan
Dougherty, Kathryn Hibbing
Teacher
Doyle, Anastasia 2057 Grand av St Paul
Teacher
Duxbury, Lloyd L Caledonia
Lawyer
Ebeltoft, Carl T Lake Park
Working in store
Edwards, Marjorie (Mrs F O Blake Jr)
410 Gramercy Place Los Angeles Calif
Eklund, Edwin G Moorhead
Teacher
Elliott, Janet Grace (Mrs Gibson A Marr)
705 8 av Salt Lake City Utah
Elmquist, Elmer W 415 Mt Ida St Paul
Teacher New Ulm
Elwell, Margaret Alden (Mrs Geo E Cook)
1001 14 av se
Enegren, Cecile Leffingwell (Mrs Wm D Garland)
3335 Pt Grey Rd Vancouver B C
Evans, Albert Grant 3725 49 Ave So
Wholesale millinery
Faegre, Minnie (Mrs Walter K Kutnewsky)
403 N 4th St North Yakima Wash
Farwell, Edith L Zumbrota
Feeny, Agnes Esperance 505 Selby St Paul
Fellows, Murlen Masonic Temple
Finch, Alice Maud Clinton Falls
Business
Firmin, Kate Maud Earlham Court Tacoma Wash
Librarian
Fleming, Lou Burrows 1431 Thomas St Paul
Fleming, Marguerite Beryl Birchwood, White Bear
Fletcher, Ruby Hope (Mrs Chas W Nicols)
220 Harvard st se
Fletcher, Victor Wilbert Farmington
Fliegelman, Leah A Litchfield
Teacher English (Home 3201 Grand av)
Gehagen, Grace L 1537 E Franklin av
Gessell, Walter Judson Hanley Sask Can
With J L Gessell & Son Real estate and financial agts
Gilbertson, Albert Nicolay
Clark Univ Worcester Mass
Senior fellow in anthropology
Gippe, Bertha Louise Watson
Gleason, Caroline Joanna Portland Ore
Teaching Latin and English Holy Cross Convent
Goddard, Jessie C (Mrs Philip Broman)
1604 5 av so Flat D
Godley, Florence Helen 124 W 14 st
Gordinier, Fannie E (Mrs J C Lanin) Mable
Greeley, Kate (Mrs Drotning) Chisholm
Green, Alice Evangeline 403 9 av Seattle Wash
Grime, Florence Lavinia Cannon Falls
Halvorson, Ella Josephine Whitehall Mont
Teacher of English and Latin
Haynes, Jack Ellis
Salesman cor Selby & Virginia av St Paul
Hille, Julie Fergus Falls
Hitchings, Vinnie (Mrs Cecil C Houston) Laurel Mont
Hillesheim, Emma Mae Crystal N D
Supt of Schools
Hobson, Carl L Hampton Ia
Physician
Hoff, Alfred 939 Lowry Bldg St Paul
1st Ass't City & Co physician
Hoffman, Minnie C New Prague
Principal of high school
Hoiland, August S Benson
Holen, Julia Amanda (Mrs S H DeLong)
1139 ne Johnson
Hopkins, Lorena Kennebec Hotel Long Beach Calif
Hovey, Inez Ianthe
Midlaw Bank Sta London City Eng
Graduate work at Cambridge
Howe, Ida Elizabeth 930 Forest st Racine Wis
High school teacher Wakefield Mich
Hutchinson, Lura Claire 3806 Blaisdell
Librarian
Inglis, Rewey Belle 2436 So Bryant
Jenks, Florence K (Mrs H L Phillips) Fairfax Wash
Johnson, Anna Josephine 1113 E 25 st
Teacher
Johnson, Anna Marie Owatonna
Johnson, Edward Whittemore Rockford
Proprietor General Mdse Store
Johnson, Ruth Revere 1318 S 13 st Birmingham Ala
Teacher
Johnson, Thekla Eugenia New Prague
Supt of schools
Jones, Florence (Mrs R A Turnquist)
2818 so Humboldt
Teaching history and music
Jones, William Moore Lisbon N D
Newspaper business
Keating, Monica C 846 Osceola St Paul
Kelly, Margaret M E 579 Summit St Paul
Kennedy, Anne 315 Dayton St Paul
Kingsley, Grace Marian (Mrs Rowland T Wales)
520 West av Sewaren N J
Knight, Ralph Thomas 3332 Portland av
Physician
Koessler, Rudolf F Ivanhoe
Teacher
La Due, Mabel 2721 So Bryant
Lange, John D 2308 Commonwealth av St Paul
Laybourn, F Hortense 3325 Calhoun Blvd
Teacher
Leavenworth, Mary Louise (Mrs B L Newkirk)
317 17 ave se
Leck, Bertha Beardsley
Principal of high school
Levin, Harriet Edith Aurora
Lewis, Margolee Seoul Korea
Teacher
Lien, Arnold Johnson Columbia Univ New York City
Gilder fellow Columbia Colo State Univ
Lillehei, Ingebrigt L Univ of Ill Urbana Ill
Linnan, Margaret Eleanore 904 Aurora av St Paul
Lockman, Jessie F (Mrs W B Jones)
Delaware Water Gap Pa
Lougee, Clare Louise 1103 5 st se
Lucas, Mary Amanda Cheney Wash
Teacher
Lumley, Stella May Grand Forks N D
Lunn, Joseph E Biwabik
Superintendent of schools
Lyon, Maud Hester Pembina N D
Teacher
McFetridge, Margaret E 985 Laurel St Paul
McGarvey, George Albert New Richland
Superintendent of schools
McGregor, Dora Minneapolis
McGrew, Charles Dana Faribault
Bookkeeper
McGuigan, Dora Stewartville
Principal of the high school
MacKenzie, Harriett M (Mrs S B Houck)
615 E 17th st
Mansfield, Mabel Amelia Monticello
Teacher
Marsh, Jessie May 1563 Wash ave Ogden Utah
Teacher in high school
Marshall, Sara Thompson Spring Valley
Teacher
Martens, Josephine A (Mrs Raymond Kilpatrick)
Sulzer Prince of Wales Isld Alaska
Meech, Robert Lyon 450 Security Bk Bldg
Melony, Alice F (Mrs C W Mowery) 1124 21 av no
Mikesh, James Stephen University
Instructor in mathematics
Miller, Hilda Amelia The Luxor Flats St Paul
Teacher
Millie, Mabel F 841 3rd st Chico Calif
Teacher high school
Moore, Harriet Dunbar 589 Goodrich av St Paul
Morse, Arthur Alfred 508 Flour Exchange
Grain commission
Mottley, Frank Wilbur 554 W 114 st New York City
Social worker
Nesta, Elmira Darrington Wash
Newton, Mary Margaret Buhl
Nordbergh, Marion 2520 S 22 st
Teacher
Nordin, Charles G Brainerd
Nordin, Elsa Regina 669 York St Paul
High school principal
Norlander, Inez J F 1025 Bradley st St Paul
Teacher
O'Brien, Emma Flora (Mrs Henry Gerharz)
622 N 13 st Billings Mont
Olson, Didrick John 3052 10 av so
Student
Olson, Matthias Norberg 3052 10 av so
Oppegaard, Manford O New London
Physician and surgeon
Osia, Catherine E Humboldt Iowa
Ott, Hildegarde L E
Berlin W 57 Katzler Str 17. III Germany

Overn, Orlando E A Herrick S D
Palmer, Andrew H 1852 N Main st Dubuque Ia
Meteorologist
Papez, James W Monitor
Paul, Florence Eula (Mrs Fred Poppe) 1201 5 st se
Peterson, Albert Sanford Saskatoon Sask Can
Collector Int Harvester Co
Peterson, Paul Willis Port Oxford Ore
Petterson, Bernard 315 Aurora St Paul
Medical student
Phelps, Aura I 719 5th av se
Stenographer
Pickler, Alfred Ault Faulkton S D
Editor
Plummer, Lillian Rosabelle Lamberton
Teacher
Polley, Grace Elvesta Grand Rapids
Powell, Archibald, Jr Creosote Wash
Chemist for Pacific Creosoting Co
Pope, Alice Greenleaf Alexandria
Teacher
Putnam, Alice Elizabeth 815 E 18 st
School dept Farmers' & Mechanics' Savings Bank
Ray, John Henry, Jr 311 Nicollet ave
Lawyer
Reed, Horace G
No 15 Plaza Morago P O Box 781 Manila P I
Lawyer
Remer, Charles F Shanghai China
Instructor St John's Univ
Rittenhouse, Catharine (Ex) 2030 Penn av so
Robb, Walter Clarence 1600 Chicago av
Medical student
Rosdahl, Signe Aurora Wheaton
Teaching
Rossman, Claude Willard 400 Wash av se
Rouse, Honore Veronica 1901 8 st so
Teacher
Rowberg, Herbert C 626 16 ave se
Runey, Olive Madge Thief River Falls
Salisbury, Maurice E 215 Main st se
With Salisbury and Satterlee Co
Sanford, Le Roy Woodworth 2438 Pillsbury av
Grain
Sawyer, Alma P (Mrs Wagenhals) 817 16 av no
Teacher
Schaetzel, Mina (Mrs Wm S Hitchings) Belgrade
Schmidt, Pauline S 1014 17 av no
Schneiderhan, Albert Gregory University
Schow, Susie S Canton S D
High school teacher
Schons, Emily Spring Valley
High school teacher
Schroeder, Florence Catherine Pendleton, Ore
High school teacher
Schuknecht, John Robert Williston N D
Banker
Seaton, Fay N 304 Senate office bldg Washington D C
Private secretary to Senator Bristow
Sevatson, Ella 800 13 av se
Teacher
Shadewald, Elsie Anna Oakes N D
Teacher
Shaw, Wilbur Duane 2036 S Queen
Lawyer—313 Nicollet av
Shiely, Mary Eleanor Virginia
Simerman, Helen Mary Mora
Principal (Home 1823 St Anthony av St Paul)
Simons, Jalmar H 1612 Stevens av
Sly, Florence Alberta Park River N D
Teacher, high school
Smith, Anna Margaret 2902 Mendoza Beach
Librarian
Smith, Harriet Leonard (Mrs Murray Waters)
3341 Fremont av so
Smith, Irma Potter 3127 2 av so
Smith, J Russell 1325 Hawthorn av
Lawyer 509 Loan & Trust Bldg
Smith, Winnifred R 1427 E 3rd st Duluth
Solensten, Rudolph T Jacksonville Fla
Secy Assoc. Charities
Souba, Frederick J Hopkins
Stake, Alma L Biwabik
Teacher
Sterling, Georgina Excelsior
Teacher
Stewart, Dorothea (Mrs J Edward Collins)
3507 Harriet av
Stewart, Edna 3507 Harriet av
Streissguth, Thomas Otto 1018 4 st se
Law writer
Sveeggen, Peter A 1222 6 st se
Swanstrom, Henry 617 Washington av se
Switzer, Abbie D Canby
Thompson, Della Frances Elbow Lake
Teacher high school
Thompson, Gertrude May Akeley
Teacher
Thorson, Ella Bertha Winthrop
Principal high school
Trimble, Margaret Hurlbut 2504 Garfield av
Waddell, Mamie E St Louis Park
Comparer
Walker, Margaret Ellen Pine City
Walston, Mary Genevieve Flat F 630 E Franklin
Wasser, Ruby Hibbing
Watson, Alice Aurelia (Mrs J E Collins)
3104 so Emerson av
Weinstein, Freda 802 Broadway Helena Mont
Teacher
Whitney, Helen 1702 Western av
Whittle, Anna Mitchell S D
High school instructor
Whittle, Sadye Albert Lea
Teaching domestic science
Wiggin, Charlotte Amelia 822 Main st Red Wing
Wilder, Susan Zenobia
Williams, Beatrice Isabelle Coleraine
Teaching English (Home 712 7 st se)
Williams, Mary Louise R R No 1 St Louis Park
Wilson, Chester Sawyer Stillwater
Lawyer
Wolfe, Elizabeth Columbus Staples
School teacher principal
Woodke, Luella (Mrs W R Humphrey) Stillwater
Yerxa, Elizabeth Wahpeton N D
Teacher (Home 612 Univ av se)
Ziegler, Augusta Gertrude Duluth
Teacher high school

1909

Acomb, Marie Ruth Brookings S D
Teacher German and English (Home, 3325 1st av S)
Adams, Chester Roy Corporation Securities Co
Altenburg, Carl L Wells
Anderson, Carl Anton Hutchinson
Co Supt of schools
Anderson, Herbert I Bismarck N D
Babcock, Fager M 200 State st se
Medical student University
Baillif, Matilda V Verington Nev
Prin of graded schools
Bardsley, Myrtle B (Mrs W H Dryden) Elko Nev
Beals, James B 406 8th st S Fargo N D
Beardsley, Edythe L Hibbing
Beck, Clara Louella 1014 W 30 st Los Angeles Calif
Teacher
Bell, Grace Mary 69 S Victoria St Paul
Bennett, Lillian Madison
Berg, Mrs I Marie 3116 Cedar av
Teacher S H S
Berger, Nanda Maria Hutchinson
Teacher (Home 1978 Langford av St Paul)
Berkman, David Mayo University of Minnesota
(Home Rochester)
Bickford, E Albi Battle Lake
Teaching
Blakey, Roy Adam 158 Farrington av St Paul
State Board of Health
Blanchett, Frederic J Staples
Asst cashier in bank (Home Elk River)
Bolcom, Winfred G Pipestone
Superintendent of schools
Bredvold, Louis Ignatius 1114 2nd av S Fargo N D
Briggs, Florence Mayfred 676 Summit av St Paul
Brink, Irma San Diego Calif
Brown, Mayme E Granite Falls
Bruhn, Louise Hedwig 1350 Spruce Place
Teacher of German
Burgan, Myrle E (Mrs W C Dickinson)
306 Cleveland st ne
Burnett, Ralph Abraham Cumings N D
Cant, Harold Graham Duluth
Lawyer
Carpenter, Lucy Ida Helena Mont
Teacher
Carlson, Charles E Albert Lea
Cassidy, Anne Claire Sauk Center
Teacher
Chapman, Esther Jean 3342 S Holmes
Membership Sec Y W C A

Chase, Marjorie Clough 3047 5th av S
Child, Emily 914 Kenwood Pkwy
Settlement worker, Unity House
Churchill, Alta Pomeroy 619 University av se
Clark, Miriam S (Mrs Z L Potter)
22 E 17th St New York City
Conway, Ethelyn Genevieve (Mrs F R Harrison)
Grand Rapids
Cosgrove, Ethel Charlotte San Juan P R
Supervisor of Art in public schools of San Juan and Santurce
Crosby, Walter Baldwin Willmar
Editor, Republican Gazette
Danielson, Jessie Louise Lisbon N D
High school instructor
Davidson, Hazel B 810 W 23 st Los Angeles Calif
Teacher
Davis, Alfred 111 so Eastern av Joliet Ill
Teacher
Dellinger, Virginia Eliza 163 Virginia av St Paul
Diamond, Lewis Severson 343 Security Bk Bldg
Lands and loans
Dickerson, Helen (Mrs Robt Cobb) 4915 so Dupont
Dietrichson, Gerhard Madison, Wis
Inst in chem U of W
Dunning, Frances Dell Whitehall Mont
Teaching in H S
Emert, Harry Floyd Lockport N Y
Engstrom, Lillian Frances 2117 18 av S
Erickson, Jennie Sophia Anoka
Teacher at Franklin
Ewy, Edwin Walter Butterfield
Teacher
Ford, Gertrude 810 Iglehart St Paul
Foulke, Robert William 558 Lincoln St Paul
With Mitchell Adv Ag
Fraiken, Wanda I East Grand Forks
Teacher, high school
Francis, Helen E Henning
Franklin, Laura G Glenwood
Teacher (Home, Blue Earth)
Frenzel, Rose Marguerite 850 Laurel St Paul
Fulkerson, Jay Everett Cle Elum Wash
Merchant
Gausemel, Arthur N Olivia
Geist, George Arthur 275 W 6th st St Paul
Bacteriologist State Board of Health
Gould, Marian Rees Minot N D
High school teacher, English
Graves, Richard Arthur Gibbon
Supt of schools
Hale, Beatrice Emma Spring Valley
High school teacher
Hallock, Mary Jane 27th st Park Pt Duluth
Hallstone, Andrew Augustus Decorah Ia
Hanaford, Amy Ruth Aurora Ill
Teacher, Aurora College
Hanratty, Catherine E Graceville
Hanson, Bertha Mary Caroline Hutchinson
Teacher of languages high school
Harding, Fred Andrews Sioux Falls, S D
Soo Critic
Harms, S F Bates College, Me
Harrison, Ruth (Mrs Jas A Danforth) Yankton S D
Hart, Una Mae Elk River
Teacher (Home, Anoka)
Herum, Helen Hudson Wis
Hill, Clarence Edwin 2621 3rd av S
Cashier Mpls State Bank
Hixon, Agnes Blanche 808 4th st se
Holcomb, Dora Mae 416 Wash st Hibbing
Teacher
Holm, Eva C Stillwater
Holt, Blanche M (Mrs R R Jones) 2810 W 42 st
Hoovel, Violet Sophia Cloquet
High school teacher
Hovey, Albert P Cocoanut Grove Fla
Hoyum, Anna Nelson 4357 3rd av S
Hubbard, Katherine Dean (Mrs H E Ervin) St Cloud
Hubbard, William Ayer Minneapolis
Hudson, Neva Belle 2420 Garfield
Hull, Mabel Beatrice Montgomery
Asst principal high school
Hull, William Morgan 300 Alexander st Rochester N Y
Student Rochester Theol Seminary
Hunt, Thomas Francis Aberdeen S D
Teacher (Home Le Sueur Center)
Jenness, Maurice Varney 1215 W 31 st
Asst counsel N W Life Ins Co
Jensen, Estella Louise 616 Lake st Madison Wis
Gov't service, forest products laboratory
Kelley, Frances Remington Willmar
Teacher
Klimenhagen, Olive Esther 852 Selby av St Paul
Kline, Gertrude Evelyn 1640 10 av Los Angeles
Knutson, Dagny Columbus Wis
*Kreis, Cora Mae Deceased April 19 1911
Krueger, Richard George Marble
Principal of high school
Lambert, Percy (Mrs W N Weibler)
1825 S Ridgeway av Chicago Ill
Lanterman, Evert Mandan N D
Lawyer
Lawton, George Thomas 3416 Columbus av
Leach, Grace Eleanor Spring Valley
Leland, Rosamond Elizabeth 2541 Garfield av so
Leonard, Elva Llewellyn 1067 15th av se
Leslie, Ruth Elizabeth (Mrs L B Curtiss)
1073 Edmund st St Paul
Leuthold, Walter M University Club Spokane Wash
Lumber
Leveroos, Ethel 2306 11 av so
Teacher
Lewis, E Genevieve 1626 3rd av so
Lowenthal, Max
U S Commerce Court Washington D C
Secretary
Lycan, Donna M Cass Lake
McCune, Robert Hugh 1107 4th st se
University Law school
McIvor, Helen Louise 29 N 17th st Portland Ore
Artist
Maland, Joseph O Elmore
Manderfeld, Cornelia B Fairfax
Teacher
Matchan, Roy William Zumbrota
Matson, Charlotte 3320 10 av so
Teacher
Mecklenburg, George Valier Mont
Minister
Mooney, Florence Helen Cambridge
Teacher
Moore, Edna 479 Laurel av St Paul
Teacher
Morgan, Edith M 812 7 av so St Cloud
Student Library School Univ of Ill
Mouser, Carl B Huron S D
Mousley, Josephine Douglas Ariz
Teacher of Latin & Spanish in H S
Nelson, Harriet Ruth 3429 Bloomington av
H S teacher at Hopkins
Nelson, Robert Blooming Prairie
Minister
Newell, Agnes Frances Moorhead
Principal of high school (Home, Morris)
Nicholson, Pearle Camp 914 7th st se
Nielson, Marie Belle Alden
Principal of high school (Home, 615 Carroll st St Paul)
Norelius, William A 2518 1st av so
Nye, Lillian L 1625 7th st se
Instructor in chemistry, University
Nystrom, Hilda S 2124 7th st se
Overpeck, Nell Sarah 1936 Iglehart av St Paul
Palmer, Alice Hemblin Owatonna
Palms, Edith Aura Marshall
Paula, Sister M (Ketter) Duluth
Pennington, Hazel (Mrs C W Foster)
Pitblado, Anna May (Mrs Byron Hustad)
3029 S Colfax
Potter, Zenas 22 E 17th st New York City
Social worker
Putnam, Gladys 1070 13th av se
Teacher
Reely, Stella Anne (Mrs E G Perine)
3029 Stevens av
Rehnke, Edgar Benjamin 654 Security Bk Bldg
Lawyer
Reid, Harry Crawford Sleepy Eye
Traveling salesman
Rice, Mary Genevieve Cannon Falls
Riheldaffer, Helen (Mrs C E Austin) 1618 W Lake st
Ringsred, Ruth Eugene Duluth
Teacher
Rittenhouse, Catherine 1916 so Fremont
Robinson, Fred Hilton Lewiston Mont
Lumber business
Rockwood, Edith
Whittier Hall Columbia Univ New York City
Graduate student
Rowe, Elfie A 618 16 av se
Teacher
St Amour, Ruby Christin de Greer S C
Secretary of the Y W C A of the Victor Mfg Co
Salisbury, Eva 1201 8th st se
Saterlie, Julia Katharine Watson

Schmidt, Hans William Oshkosh Wis
Director Indust Educ State Normal school
Schriber, Alice E White Bear Lake
Teacher, high school, Wadena
Schroeder, Anna Thressa Perham
Teacher
Shonts, Mary Odessa (Mrs A C Agern) Herman
Simmons, Juliet Foster 3000 S Knox av
Simpson, Jessie 2124 Girard av
*Sinclair, Catherine Elizabeth Deceased
Sleeper, Raymond Allen Sheldon Iowa
Smiley, William Yale 202 Mpls St Ry Co Bldg
Lawyer
Smith, Audrey Nina 4920 39th av so
Smith, Leon G Buffalo
Physician and surgeon
Smith, Marjorie Elma Princeton
Teacher (Home 4929 39th av S)
Solon, Helen Lorraine Grand Rapids Wis
Teacher in training school
Spear, Florence H 2317 Humboldt av S
Student
Spink, Helen Ethel White Bear
Stegner, Hope A (Mrs Carl Olin) Duluth
Strobel, William George Faribault
Assistant physician, school for feeble minded
Stromgren, Lucia Center City
Teacher
Sturtevant, Abby Lucille Montrose
Svensrud, Ida 2608 8th st S
Teacher
Tallant, Ruth Lydia 1618 Thomas Place
Tanikawa, Yoshio 152 Iyo-Machi Tsu Ise Japan
Taylor, Carl A Ishpeming Mich
Explosives chemist
Thomson, H Sears Stanley N D
Presbyterian minister
Toomey, Mary Loretta Sault Ste Marie Mich
Teacher, (Home, 439 Iglehart av St Paul)
Trask, Bertha May Bemidji
Laundry business
Turnacliff, Dale P 1526 Univ av se Park
Turnbull, Lloyd W 662 N 7th st Grants Pass Ore
Ueland, Elsa 28 McDougal st New York City
Social worker
Uzzell, Thomas H
"Miyak" No 35 Nadeshdinskay st St Petersburg Russia
Van Rhee, George J Milaca
Editor
Van Slyke, Lois Clarke 2409 Colfax av S
Von Scholten, Toska Excelsior
Teacher
Waite, Camelia
Balley Cottage Reed's farm New York City
Ware, Jennie Louise 2409 University av se
Wedge, Vera E (Mrs F G Brown) Montevideo
Weese, Asa Orrin Care of U of N M Albuquerque N M
Professor of Biology
Welch, Louise Rushville Ill
Wigforss, Nanna Starbuck
Teaching (Home Red Wing)
Yates, Frances (Mrs D R Stanton)
1132 Ross st St Paul
Yeaton, Walter J 561 Willard Place Evanston Ill
Fellow-asst in geology N W Univ
Yoerg, Otto William 527 Syndicate Bldg
Physician and surgeon

1910

Aichele, Johanna M (Mrs C G Muench)
766 E 5 st St Paul
Anderberg, Irene A Elbow Lake
Teaching Latin and mathematics
Anderson, Clara S (Mrs O S Wilson) Milan
Anderson, Roscoe Buel 846 Secy Bk bldg
Advertising
Anderson, Walter E 33 Bank St Princeton N J
J S K fellow in mathematics, Princeton Univ
Appleby, Ruby M 723 Huron st se
Applin, Hazel Victorine 21 Huron st se
Bamber, Carlotta (Mrs Tyler) Elk River
Barclay, Luvia Willard 1783 Humboldt av so
Barlow, Frank A 516 8th av se
Barney, Hadwen Case 915 4th st se
Barron, Moses 763 Holly av St Paul
Physician and surgeon
Benton, Margaret Van Hook 4400 Upton av so
Berchem, Pauline J (Mrs E W McCullough)
90 Malcolm av se
Berrisford, Mercedes G 689 Marshall av St Paul
Bethke, William Boulder Colo
Instructor in economics and political science
Univ of Colo
Bowen, Mercy H 723 Margaret st St Paul
Bowyer, Helen E
care of Neighborhood House, St Louise Mo
Boyson, Meybelle M 516 15th av se
Brigham, Helen 3025 James av so
Teacher at Beloit Wis
Brinsmaid, Martha M Rushford
Teacher
Brown, Edna Marie 909 4th se se
Private secretary Justice C L Brown, supreme ct
Brown, Thirza Belle Montrose
Teacher
Bruce, Edna A (Mrs W H Martin) 1030 14th av se
Burton, Lois L Alden
Buswell, Arthur Moses Montevideo
Dean of faculty—Windom College
Buswell, Calvin E Montevideo
Teaching science in Windom Institute
Cammack, William Roy 601 Goodrich av St Paul
Campbell, Stella West Tracy Minn
Carlson, Carl Arthur 2118 Girard av no
Carlson, Esther Eleanor Austin
High school teacher
Carroll, William C City & County Hospital St Paul
Physician
Chenery, Isabella St Clair
222 so 4th av Jamestown N D
Chestnut, Edward T 2418 9th av so
Clendening, Gladys 2926 Harriet av
Coleman, Myrtle Ida Jackson
High school teacher (Home Minnetonka Beach)
Collier, Frances Lillian St James
Teacher of English and Music
Collins, Lucile Rebecca 2748 Elliott av so
Collins, Thomas Joseph 1519 N E 2nd st
Comstock, Belle May Worthington
Teacher (Home Keyon)
Confer, Marie 2713 Fremont so
Cosgrove Edward Bradley 910 E 10 st Kansas city Mo
Cosgrove, Myrtle Alice Le Sueur
With Graham the Magazine man
Coughlan, Edward D J Shakan Alaska
Cowling, Helen 1316 5th st se
Crawford, Ruth 2428 Lyndale av so
Teaching at Litchfield
Critchett, Francis Ernest Lester Prairie
Principal of schools
Crittenden, Ethel Frances Oberlin Kansas
Teacher
Crogan, Mattie Marie South St Paul
Teacher
Currie, Helen Hunter 336 N Cleveland av St Paul
Cutler, Mary E
Richmond Hill Settlement, New York City
Dahl, Olga C 810 22nd av so
Dinsmoor, Viola C (Mrs Carl L Holson)
Hampton, Ia
Dorsey, Cora 808 4 st se
Dorsey, James E
51 Perkins Hall, Harvard Univ Cambridge Mass
Douglass, Jesse Ellsworth 282 Earl st St Paul
Downey, Katherine Melvina 1529 Univ av se
Teaching (Home, Wheaton)
Dunlap, Atla Norwood Young America
Principal of high school (Home Mandan N D)
Cambridge Mass
Duvigneaud, Jeannette A 4545 So Dupont
Duxbury, Leland Stanford 35 Trowbridge st
Student Harvard Law school
Eckholdt, Laura Belle Worthington
Teacher
Eddy, Beatrice E 916 6 st se
Eddy, Helen Frances 916 6 st se
Edgar, Hazel Clarena care F F Kaiser Mellette S D
Teacher
Eenkema, Katherine B (Mrs W L Kraemer)
Granite Falls
Elke, Estella L Janesville
Teacher (Home Appleton)
Elmquist, Marie Albertha Litchfield
Teacher
Erdall, Agnes Rowena 2019 Irving av so
Erickson, Hilma E Hallock
Teacher
Evans, Nevada S 3637 10 av so
Seed inspector
Ferguson, Clare Pipestone
Principal of H S (Home 1202 4th st se)

IF YOU WANT TO HELP READ THIS—THEN ACT

YOU receive this copy of the Weekly without extra charge simply because of the loyal support of those who have **advertised** in this number. The firms advertising in this issue represent three classes of advertisers:

1. Not a few firms advertise solely because they consider it a paying proposition---they find it brings results.

2. Those who do not expect direct returns, but who feel that it is worth their while to keep in touch with such a large body of influential men and women as the alumni of the University of Minnesota.

3. These who feel that the cause is a worthy one, and who advertise, chiefly, in order to contribute to the success of the work of the General Alumni Association for the University.

YOU---subscribers to the Weekly---can change every one in this third list to the first or the second list and materially assist in the work of the Association.

The issuing of this directory---made possible by the generosity of our advertisers---~~is~~ has a very important bearing upon the work of the Association for the coming Legislative session. In order to keep in touch with the alumni, and to be able to let them know when there is opportunity for them to do some service for the University, we must know where they are---hence this directory.

Two things are wanted of YOU---When you desire to purchase something which the Weekly advertisers have to sell---other things being equal---buy of them. And, when you buy, don't forget to tell them you saw their advertisement in the Minnesota Alumni Weekly. ***It helps a whole lot and don't cost a cent.***

Our advertisers represent the highest class of dealers in their respective lines---we are proud to introduce them to you and you to them.

THE GENERAL ALUMNI ASSOCIATION,
PUBLISHER.

OUR ADVERTISERS

Figures and letters indicate where advertisement may be found in this issue.
A–H—First colored section; I–P—Second colored section.

Architects' and Engineers' Supplies
I/Rogers & Co

Artcraft
I/Artcraft Shop
Handicraft Guild

Automobiles
195/H E Wilcox Motor Car Co

Auto Plows
K/Hackney Manufacturing Co

Bags
D/Bemis Bro Bag Co

Beds
5/Minneapolis Bedding Co
5/Salisbury & Satterlee Co

Books
6/E D Brooks
O/Minnesota Co-op Co
H W Wilson Co

Breakfast Foods
108/Cream of Rye

Business College
Minneapolis Business College

Cedar Post and Poles
N/Page and Hill

Cigars
104/Minneapolis Drug Co
104/George R Newell & Co
108/Winston, Harper, Fisher & Co

Commission—Grain
M/H Poehler & Co
VanDusen-Harrington Co (inside back cover)

Contractors, Marble, Tile &c
K/Twin City Tile and Marble Co

Contributions
Horace Lowry, 00
George H Partridge, 79
Arthur R Rogers, Law 91

Costumers
N/C H Hopkins
108/Smith Costume Co

Creosoting
M/Republic Creosoting Co

Dental Supplies
P/Ingersoll, J T
P/M F Patterson Dental Supply Co
P/Shafer-Pierce Co

Department Store
8/L S Donaldson Co

Drugs and Medicines
104/Minneapolis Drug Co
110/Noyes Bros & Cutler
108/Kondon Manufacturing Co

Dry Cleaners and Launderers
N/American Linen Co
O/Gross Brothers
195/Kronicks
106/Falconers Laundry

Earth Contractors
N/S J Groves & Sons

Electrical Engineers and Supplies
Commutator Co
A/Electrical Construction Co
A/Electrical Engineering Co
3/Electrical Machinery Co
3/W O Hartig Electric Co
A/R M Laird
N/Minneapolis Electric Construction Co
A/Minneapolis Electrical Equipment Co
2/Minneapolis General Electric Co
N/Pierson-Wilcox Electric Co
2/Charles L Pillsbury Co

Envelopes, Boxes, Containers
H L Collins & Co
D/Heywood Manufacturing Co
/John Leslie Paper Co

Engraving
Bureau of Engraving

Financial—Investments
C/First National Bank
D P Jones & Co (inside back cover)
Northwestern National Bank (inside back cover)
C/Security Bank
C/Stevens, Chapman & Co
C/Wells & Dickey Co
102/Ramsey County State Bank

Fireproof Windows and Doors
D/Selden Roofing and Mfg Co

Flour
G/Pillsbury Flour Mills Co
M/Washburn-Crosby Co

Furniture and Fixtures
/Alexander, Romane
D/American Sectional Furniture Co
102/Minneapolis Office and School Furniture Co
P/Levin Bros (Inc)

Furs, Hides, &c
N/McMillan Fur Co
J/Wm Weisman & Co

Groceries
M/Griggs, Cooper & Co

Handicraft
I/Artcraft Shop
Handicraft Guild

Hardware
D/Gardner Hardware Co
3/Janney, Semple, Hill & Co

Heat Regulators
/Western Heating Co

Heating Contractors
Minneapolis Heat Regulator Co

Hotels
195/Hotel Vendome
J/Radisson Hotel
H/The Leamington
/Hotel St. Paul

Insurance
E/C W Van Tuyl

Land and Real Estate
102/State Auditor, S G Iverson
D P Jones & Co (inside back cover)

Launderers—See Dry Cleaners and Launderers

Light—Gas and Electricity
1/Minneapolis Gas Light Co
2/Minneapolis General Electric Co

Lumber
1/Shevlin-Carpenter Lumber Co

Machinists and Specialties
/Parten-Blomstrom Mfg Co
N/Pynch, E A & Co
/Commutator Co

Mechanical Engineers
2/Charles L Pillsbury Co

Metal Castings
/Commutator Co

Milk, Butter & Eggs, Etc
N/Minneapolis Milk Co

Motor Trucks
195/H E Wilcox Motor Car Co

Munsingwear
N W Knitting Co (Insert)

Music and Musical Instruments
6/Brooks Evans Piano Co
Metropolitan Music Co (inside front cover)
Paul A Schmitt (inside front cover)

Oils
/VanTilburg Oil Co

Photographers
N/Golling-Hesse
A/S Kierski
102/Hubner Studios
106/Lee Bros

Plumbers Supplies and Plumbing
H/Central Supply Co
O/Western Heating Co

Printers and Publishers
106/Augsburg Publishing House
104/The Colwell Press
I/K C Holter Publishing Co
104/Index Press
I/Heywood Mfg Co

Professional Cards
See pages 69, 70, M and

Railroads
H/Dan Patch Line
F/Great Northern
K/Northern Pacific
110/Soo Line

Roofings
D/Selden Roofing and Mfg Co

Sash and Doors
N/Minneapolis Sash and Door Co

Scavengers
N/Northwestern Scavenger Co

Schools
Handicraft Guild
Minneapolis Business College
Minneapolis School of Music, Oratory and Dramatic Art (inside front cover)
16/Tome School for Boys

Shirts and Sweaters
106/Lamgley & Johnson Shirt Co
O/The Toggery

Sidewalks
Twin City Sidewalk and Pavement Co

Stamps and Stencils
N/Twin City Stamp and Stencil Co

Stationery
I/S M Williams Co
H W Wilson Co
O/Minnesota Co-op Co
4/John Leslie Paper Co

Stone
3/Kettle River Co

Structural Iron Work
7/Minneapolis Steel and Machinery Co

Tailors
110/Brown Bros
110/Nelson, G W
Tallant (back cover)
O/Toggery

Teachers' Agencies
B/C W Bardeen
B/Capital Supply Co
B/J D Engle
B/McCullough
B/Midland
B/Minneapolis

Tearooms
8/L S Donaldson Co

Telephone
6/N W Telephone Exchange Co

Tents and Awnings
L/American Tent and Awning Co
L/Minnesota Tent and Awning Co

Toggery
O/The College Togery
110/G W Nelson

Trunks and Travelers' Supplies
I/Barnum Trunk Co

Typewriter
L/L C Smith & Bros

Undertakers
106/Jas Amor & Co

Wall Paper
N/Kayser & Co

Wholesale Paper
4/John Leslie Paper Co

Every Home Needs My Help

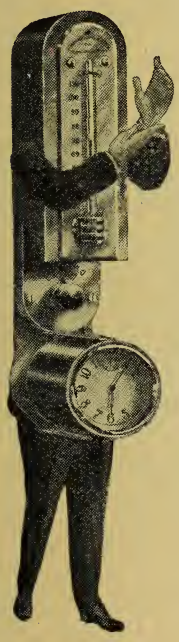

I guarantee to regulate any heating plant accurately and continually day and night at a cost that means but a few cents a week.

I render a service that is worth many times my price in time, worry, and fuel saved, and am good for a lifetime of continuous service.

For 30 years my name

The "MINNEAPOLIS" HEAT REGULATOR

has stood for perfect heat regulation in the home.

I can be used with hot water, hot air, steam or natural gas heating.

I cost but little more than a good clock and have proven my merit in 12,000 Twin City homes. Dealers in the heating trade everywhere handle the "Minneapolis".

A booklet, showing all models, explaining all details and giving prices, gladly sent by the manufacturers.

MINNEAPOLIS HEAT REGULATOR CO.

MAIN OFFICE AND FACTORY
FOURTH AVE. SO. and 28th ST., MINNEAPOLIS.
N. W. So. 646 -- PHONES -- Tri State Calhoun 3534

The University Book Store

THE LARGEST COLLEGE BOOK STORE IN THE UNITED STATES

OUR MAIL ORDER DEPARTMENT

The fact that we publish catalogs and indexes used by all libraries enables us to locate any book published. We will send postpaid any book at the Publisher's Price. (Orders filled same day as received.)

University of Minnesota Jewelry

We carry a complete line of college pins, spoons, novelties.

College Pennants and Pillows

Our line of pennants of all the colleges is a very complete. Minnesota Pennants from 25c to $5.00. New designs and styles. The special Alumni Pennant at $1.75 is a winner—order one now.

Fountain Pens

Probably there is no article which serves more varied requirements than the Pen. The needs of individual users differ in the very widest degree. Write us your wants and we will help you to select a pen to suit your hand.
We carry a large and varied assortment of Sterling, Moore's Non-Leakable, Waterman Self-Filling, Conklin Self-Filler, and Waterman Ideal Fountain Pens. Prices $2 to $6.

We Guarantee Every Pen we Sell

THE H. W. WILSON COMPANY

1401 University Ave. S. E. MINNEAPOLIS, MINN.

CARTONS LABELS FOLDING BOXES

FIBER SHIPPING CONTAINERS

H. L. COLLINS COMPANY

MIDWAY BETWEEN ST. PAUL AND MINNEAPOLIS
(HAMPDEN AVE.)

PRACTICAL ART COURSES

THE HANDICRAFT GUILD

Write for Illustrated Catalog

School of Design, Handicraft and Normal Art

89 South Tenth Street *MINNEAPOLIS*

The Commutator Company

B. C. BONEAU, Pres.

Manufacturers of Commutator Segments and Commutator work of every description. Jobbing Brass Foundry in connection. We make Brass, Bronze, Aluminum and Alloyed Metals for every purpose. Auto bearing metal a specialty.

121 NORTH FIRST STREET MINNEAPOLIS, MINN

NEW FURNITURE WILL ALWAYS LOOK NEW

IF YOU USE

Waxit

There is no better polish for pianos; it removes the dust and dirt and leaves the original beautiful finish. It is the best thing you ever saw for auto bodies. Use it on your varnished floor too, it will always keep it bright and shining

FOR SALE
BY ALL DEALERS

PREPARED AT THE LABORATORIES OF THE

VAN TILBURG OIL CO.

MINNEAPOLIS.

An Office Training Course

Bear in mind the fact that this is **the only school in the Northwest** having an office training department thoroughly equipped with every modern machine and appliance and giving its pupils practice on same. The Edison Business Phonograph; the Printograph, Neostyle, Adding Machine and other appliances are a part of the equipment which our pupils become thoroughly trained in.

Our School is Highly Endorsed

By the **leading business concerns** of the Northwest, as well as the leading literary and educational institutions. The superior class of pupils patronizing our school gives them a prestige with business concerns.

It Pays to get the Best

It will pay you in time and money to get your course at this school where you take no chances. Our school is a success. We teach a success course. Successful business houses patronize us, thus making our pupils a success. Get started at once. **A Visit** to our school **will convince** you of the excellence of our work.

MINNEAPOLIS

Business College

The Leading Business College of the Northwest.

D. C. RUGG, President **225 5th Street South**

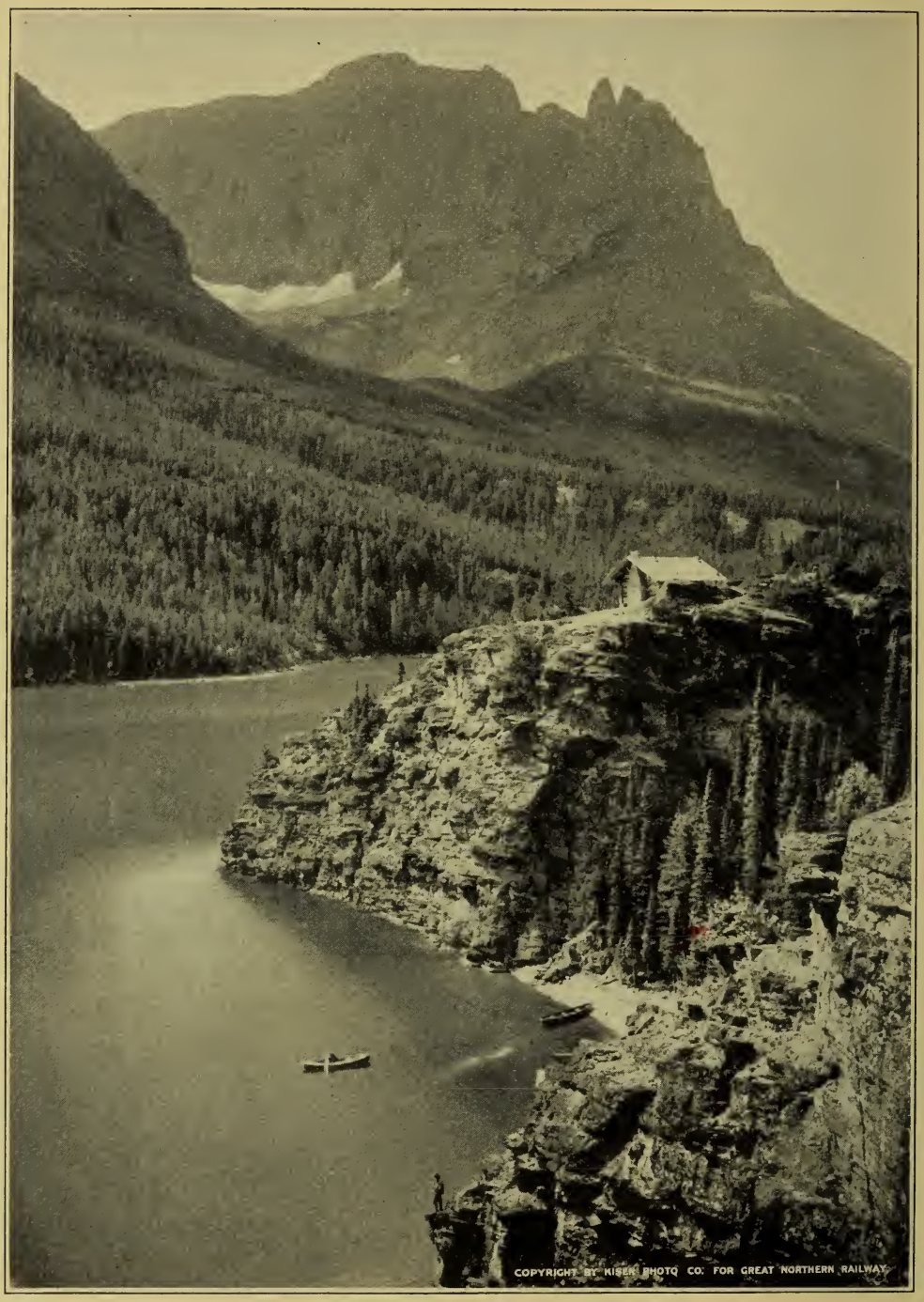

Going-to-the-Sun Camp, St. Mary's Lake and Red Eagle Mountain, Glacier National Park.
One of the seven camps maintained by The Great Northern Railway
in Glacier National Park.

Fiske, Cyrus H 75 Pinckney st Boston Mass
Medical student Harvard
Fitzsimmons, Mary Agnes Green Bay Wis
Foley, Mabel M 1301 5th st se
Freeman, Howard H 20 E Elmwood Place
Traffic Inspector T C R T Co
Frisch, Frank Peter St James
Gardner, Edwin L 1011 River Road se
Gilkey, Francis Denison Cedar Falls, Ia
Giltinan, Ellen Mary Box 513 Harlowton Mont
Teacher
Gould, Anna Marie Montgomery
Teacher (Home, Glenwood)
Green, Ethelinda B Sherburn
H S Principal
Gullickson, Glenn 1054 15 av se
Gunderson, Margaret Emilie 1903 14 av se
Gurley, George Poulin 1728 4th st se
Hada, Eigen Kado Sakai Issune Fuki Ken Japan
Buddhist priest
Haines, Helen B 318 so 5th st Cedar Rapids Ia
Business secretary Y M C A
Hamilton, William J 1700 Hillside av
Head of useful arts dept Public library
Hankey, Clara B Renville
High school teacher
Hansen, Thorwald 807 Torrey Bldg, Duluth
Hanson, Minnie Othelia Cosmopolis Wash
Teacher high school
Heinsius, Cecil Mercedes Iowa City Ia
Teacher
Heritage, Mary Hill Hudson Wis
Herring, Hazle Seymoure Central Point Ore
Hill, Robert Andrew Ortonville
Hobbs, Marabeth 2131 Fremont no
Holliday, Walter B 875 Aldene st St Paul
With Britch Land & Timber Co
Holt, Mabel Nathalie
5518 so 10 av Los Angeles, Calif
Hudson, Mabelle Lead S D
Teaching (Home 2120 Lake of Isles Blvd)
Hull, Harold J St Maries Idaho
Lawyer
Hutchinson, Enid M (Mrs W B Taylor) Deer River
Joel, Lessler A Crawfordsville, Ind
Johnson, Einer 1007 24th av ne
Johnson, Esther Cecelia 2115 Portland
Johnson, Fred R 398 Fairfield av Bridgeport Conn
care of Department Public Charities
Johnson, Freda D 706 Rose st St Paul
Teacher
Johnson, Henry George 280 Morrison st Portland Ore
Bookkeeper
Johnson, Marie A (Mrs J W Ault) Bryant S D
Johnson, Millie Elvira 1805 15 av so
Kellogg, Ada Belle 38 6th st Cloquet
Teacher
Kells, Lyman M 524 W 123 st New York City
Graduate student Columbia Univ
Kemp, Etheleen Frances 1900 4 st se
Kentner, Mattie G Salem Ore
English teacher
Kepner, Ben-Hur Port Colborne Ont Canada
Maple Leaf Milling Co
Kirsch, Ralph L City Hospital
Interne
Kittleson, Olaf C & C Hospital St Paul
Interne
Klein, Harry Duluth
Physician
Koerner, Illa Chippewa Falls Wis
Teacher (Home 529 Bidwell st, St Paul)
Lampert, Edna 2443 Pillsbury
Lane, Anna May 1173 Laurel av
Laughlin, Vera Marion 1503 N 7th st Boise Idaho
Lenart, Elta Daisy. 420 13 av se
Lia, Alma Olvia Box 102 Halstad
Lloyd, Frances de Haslewood
501 S Broadway, Los Angeles Calif
Loomis, Ruth Robbins (Mrs F C Rodda) Robbinsdale
Loomis, Veda Hope 1063 13 av se
Losse, Hyme 613 N 4 st
Lundeen, Marie Waubay, S D
Teacher
Lydon, Helen Marie Monterey
Teacher (Home 407 4 st ne)
McCullough, Clara Mowbray Fairmont
Teaching languages & history
McDowell, Beatrice E (Mrs H A Welch) 719 13 av se
McFetridge, Auverne Lake Benton
(Home, 1911 Carroll st, St Paul)
*McGovern, Almira Susan died Sept 5th 1911

McKennan, Pearl G (Mrs E M Hanson)
1119 Morningside av Sioux City Ia
McKenzie, John Jr 3241 Calhoun Blvd
Mabie, Harriet Winifred 1736 S James
Maloy, Agnes C (Mrs Geo A Moore) St Cloud
Martindale, Bess Litchfield
Mathes, Florence Lauretta 477 Laurel av St Paul
Matheson, Amer C Henning
Supt of schools
Michelson, Henry Ernest Bismarck N D
Miller, Arleigh Russell
care of Russell Miller Milling Co Minot N D
Miller, Jensine Marie Mazeppa
Teacher (Home, Spring Grove)
Muir, Robert W Hunter N D
Munck, Harold P Starbuck
Murseth, Lillian Waterville
Naeve, Edith Anna Albert Lea
Nelson, Edna C Pelican Rapids
Teacher (Home Red Wing)
Nelson, Herbert Undeen 2605 E 22 st
Nelson, Owen Norman 1825 Selby av St Paul
Investment Bonds
Nesse, James N Mable
Newhall, Richard A 2702 Humboldt av so
Student Harvard
Newton, Caroline E Casselton, N D
Nichols, Marjorie Pipestone
Nicholson, Murdock Allan Wilcox Ariz
Physician and surgeon
Nickell, Marion Faribault
Teacher
Nixon, Hugh H Wells
Teacher
Ober, Mary Lorena 5429 Oneida st Duluth
Teacher
Ovestrud, Edmund Geneva
Teacher Home Spring Grove
Owre, Alfred 2109 Blaisdell av
Dean of the College of Dentistry
Padden, Edith M Austin
High school teacher of English
Paddock, Laura 2318 N Dupont
Painter, Helen Dickinson 1046 17 av se
Teaching at St Cloud
Parkell, Irene Mary Stanley Landour Hotel
Teacher
Peterson, Ernest A Albert Lea
Peterson, Sigurd Harlan Corvallis Ore
Instructor in College
Pinkus, Olga Sybil 517 Iglehart av St Paul
Pomeroy, Eunice F 1216 1st av n
Purcell, Richard Joseph 387 Geoge st New Haven Conn
Graduate student Yale
Putnam, Leslie R Carrington N D
Lumber dealer
Race, Adah M 1015 6 St se
Ramsey, Grace 321 Oak st se
Asst Registrar's offce University
Ramsey, Harold B care Soo Line Ry 238 Nicollet av
Legal dept Soo
Reque, A Dikka 425 8th av se
Teacher North high school
Ries, Joseph A Jamestown N D
Teacher
Robbins, Esther M (Mrs W W Scott)
Marmarth N D
Robinson, Sarah Alice Owatonna
Home 1916 Colfax av so)
Rodeen, Charles Waterville
Rossi, Julia A (Mrs Geo O Brohaugh) Lamberton
Rowe, Ina Bee 618 16 av se
Rowley, Mrs Edith Kuhlmeyer 414 Oak st
Student in University
Sackett, Ina P Omaha Nebraska
Teacher high school
Salzer, Helen C 331 Oak Grove st
Schmidt, Mathilda W 902 20 av ne
Schneider, Jessie J 20 Langford St Paul
Teacher
Schrap, Eva E 1008 N 6th st Boise Idaho
Teacher
Schwartz, Katharine Murray La Jolla Calif
Seabury, Paul Richardson 453 Ashland av St Paul
Seaman, Susie Abbie 615 5 av se
Sedgwick, Frederick Goodwin 2015 Kenwood Pkwy
Sefton, Adel (Mrs E L Hughes) Royalton
Seifert, Otto J New Ulm
Physician
Senton, Alberta Leeds, England
Simmons, Marjorie Muir 3000 S Knox
Simms, Marjorie (Mrs D M Andrews) 1085 14 av se
Sinderson, Elizabeth Grace Rockford Ill

Sly, Gertrude Beryl 123 W 5 st St Paul
Asst to General secy Y W C A
Smith, Ada Blanche West Concord
Principal of high school
Smith, Eunice Hunt 233 Oak Grove
Smith, Maude M (Mrs Chas S Crouse) box 27 Hibbing
Snere, Irma Louise Creswell Ore
Teacher
Snyder, George W City & County Hospital St Paul
Souba, Lucie Hopkins
Spring, Arthur Dickerman 1609 Univ av se
Stearns, Gertrude Chloe Chisholm
Stratton, Ethel (Mrs Arthur M Latham) Hibbing
Strong Louise A (Mrs E B Cosgrove)
910 E 10 st Kansas City Mo
Stub, Ingolf A H 12 Dunn Bldg Great Falls Mont
Vice consul of Norway for Montana
Sutton, Pearl Hector
Swanson, Gertrude Marie 752 E 5 st St Paul
Principal of H S of Mabel
Swedberg, Luella C Sherburn
Swinburne, Gertrude 4910 39th av so
Tate, Elizabeth Faribault
Tebbets, Marion A Glen Lake
Social worker Pillsbury Settlement House
Terriere, Margery Burge Kasota
Teacher (Home, 817 9 av se)
Thompson, Ida Bertina Arlington, S D
Thomson, Theodore Walter 2655 S Irving
Thorson, Elizabeth 1815 Hawthorne av
Asst Librarian Franklin Branch Public Library
Thuet, Julia M (Mrs Louis Villiaume)
547 Dayton av St Paul
Tisdale, Mary Vaill Slayton
Todd, Erma Elizabeth St Louis Park
Turner Winifred E St James
Vidal, James H Hampshire Arms
Warren, Jessie Alvina King st Wenatchee Wash
Teacher
Webster, Jennie A 3037 James av so
White, Lucy J Luverne
Teacher
Williams, Howard Y Iowa City Ia
Y M C A Secretary
Witchie, Hazel May 1700 N Dupont
Witchie, Leila A 1700 N Dupont
Wretling, Hilma Elizabeth Bird Island
Teacher

1911

Ainsworth, Caroline Rae Lake Crystal
Principal high school
Allen, Edgar Marion
care of A M Allen Ranch Cozad, Nebr
manager of ranch
Anderson, Marie Louise (Mrs Robert P Burrows)
1895 E 73 st Cleveland, O
Arnold, Benjamin Earl Brainerd
Ayers, Grace Ferguson (Mrs F R Johnson)
398 Fairfield av Bridgeport Conn
Badeaux, George Irving 505 Washington av se
Medical student
Bangs, Felix F 1515 University av se
Barke, Arthur R Fergus Falls
Lawyer
Barr, Jean Beryl 112 Waterloo st St John N B
Rockefeller Institute (153 E 62 st New York
city
Bell, Julia B Aitkin
Teacher
Bieber, Charlotte L (Mrs Guy R Kenny)
4218 10 av ne Seattle Wash
Billau, Helen Frances 1919 Iglehart st St Paul
Designer and art jewelry
Birkenhauer, Mary Grace 2400 Lyndale av so
Blair, Frederic Howes 4228 Park Blvd
Secretary University Y M C A
Boller, Charlotte Carollyn 321 Pleasant av St Paul
Bonness, Hazel 510 4 st se
Medical student
Borden, Margaret Ethel Bend Ore
Borst, Richard Warner University
Graduate student
Boyd, Susan Edna 7 Manning st Calais Me
Brande, George Herbert 455 E 42 Place Chicago Ill
Brasie, Jessie Ellen Monticello
Bratrud, Olaf Edward St Paul
Brodie, Walter Douglas 260 Farrington av St Paul
Medical student
Brooks, Ida L 11 6 av West Aberdeen S D
Attending Simmons College—1912-13

Brown, Doris Lillian 2811 2nd av
Brown, Sherman L Amb
Bruchholz, Henry Van Anda 1555 S Bryant
Bruder, Victor William 703 4th st
Buck, Florence L (Mrs W H Smilie)
1223 26th st Sacramento Ca
Buckley, Irene Helen Pine Isla
Principal of H S (Home 2541 so 15 av)
Burkhard, Arthur C 410 17 av
Byrnes, Lyle 1726 8 av
Campbell, Rebecca Anna Ogilv
Carey, Elizabeth Plankinton S
Casey, Elizabeth Gracevil
Principal of the high school
Cotnam, Anna Louise Des Moines
Cotton, Florence, University, N
Secretary to Wesley College
Cowan, Frances W Cando, N
Curtis, Carolyn (Mrs J H Pengilly)
616 Bixel st Los Angeles Ca
Dahleen, Harry William 1214 4 st
Dane, Harold John Bemi
Editor Bemidji Daily Pioneer
Davies, Pearl Janet Aft
Davis, Thayer Clinton Akel
Dayton, Josephine 2020 Blaisdell
de la Barre, Louise 2525 Park
Dickinson, Rhoda Jane Wabas
Donaghue, Sabina Belle Maple Lal
Donohue, John Nealis Box 1912 Un
Dorge, Richard I 76 Seymour av
Medical student
Drake, Leah R Wayza
Principal of the high school
Du Toit, Dana Wallace Excelsi
Edgar, James Day 3609 Dupont av
Student in medicine
Ehri, Eda Carolyn Dodge Cent
Assistant principal
Eisler, Charles Jonas 2427 Chicago
Erickson, Ruth 3338 Humboldt
Evans, Ida C St Pet
Teacher
Faegre, John Barthell 14 Sidney Place
Fagundus, Elizabeth Ruth 1779 so Humbol
Feton, Augusta Amanda Hemet Cal
Finley, Will Francis Ferryville, W
Foley, Florence A Anamoose, N
Foster, Bernice Burns care of Irving School Dulut
Foster, Evelyn Minneapol
Foster, Mary 3245 16 av
Freligh, Wilfred P Stillwat
Gage, Pansy Myra 404 Grover st Albert Le
Gaylord, Robert March 1515 University av
Gilger, Bessie Louise Iowa Falls I
Teaching English
Goldsmith, Glenne W Lafayette, L
Goodman, A Laird 1118 E 1st St Dulut
Graff, Fred William Broote
Grondahl, Mabel 449 8 st Red Win
Hall, Joseph Moffett 2625 so Emerso
Medical student
Handy, John Abner 613 Univ av
Instructor in chemistry
Hanke, Ethel F 1640 Euclid av Berkeley Cal
Hansen, Alta Irene Kenyo
Hansen, Anna Marie Kjerstine
2210 Butler av Superior W
Teacher
Nelson Dewey H S Teacher (Home 2211 28 av so
Haupt, Mary Catherine 689 Laurel av St Pa
Heffner, Berhardina 3455 2nd St n
Hibbard, Hazel L (Mrs E W Spring) Fraze
Higley, Merle 1808 N Girard a
Hodgson, Drusilla Margaret East Grand Fork
Holmen, Helen Elaine (Mrs Raymond Gunderson)
Kenyo
Holmer, Adolph Frederick care of Y M C
Associate Secretary Boy's work
Hopkins, Harry Hartwell Claremont, Cal
Horton, Nina M 309 4 st
Houck, Margaret Evah Milner Idah
Teacher
Howe, Archibald Wilcox 469 Whitall st St Pa
Medical student
Hudson, Dorothy Rose
W C School of Agriculture Morri
Teaching English
Hughes, Lillian Delphine 120 Liberty st Mankat
Teacher
Hull, Anne 618 12 av
Teacher
Hyde, Edith May Blooming Prairi
Teacher

Johnson, Allina Linilla Hecla S D
Johnson, Odin James Lyle
Josewitch, Alexander 2505 Chicago av
Kelley, Alta Grace 1623 1st av so
Klatt, Albert Gustave Morgan
Teaching mathematics & manual training
Klossner, Lulu Viola Monticello
Knappen Marjorie Bemidji
Kramer, Anne Faye 2513 South 9th st
Krogh, Gudrun Aberdeen, S D
Kucera, William John Hutchinson
Lange, Lorna Frances Box 224 Bellingham
Larson, Albertine South Bend Wash
Lawrence, Marion Randall Aitkin
Lee, Ruth Sara Walker
Teacher
Leete, Helen P Sparta, Wis
Lenning, Amanda Viola 406 11 av se
Reporter Minneapolis Tribune
Lien, Luella C Granite Falls
Lilienthal, Charlotte 505 Beech st Virginia
Teacher
Lingren, Agnes Molly 3226 S 17 av
Love, Genevieve box 65 Brooten
Lucker, Edith Mabelle 64 Bedford st se
Clerk
Lyle, Marie Caroline 1805 Chicago av
McConkey, Clyde James Fort Sam Houston Texas
2n Lieutenant 3rd Cavalry
McCray, Alice Rebecca Prescott, Wis
McDermott, Helen C Martin N D
MacGill, Charles Frederick 1498 Minnehaha st St Paul
Law student
McGuire Lucile Northfield
McKenzie, John Wallace 1786 James av so
Macmurray, Wallace St Paul
McNally, William James New Richmond Wis
Graduate student Harvard
Magnuson, Ida Margaret Cedarbend
Teacher
Magnusson, Amy 23 Wabash st Duluth
Teacher
Mariette, Ernest Sidney 2817 S Fremont
Martins, Irma Ruth Roseberg Ore
Mason, Harold Charles New Richmond Wis
Matson, Ethel R Selah Wash
Melbourn, Adella May Clark S D
Merriman, Mildred
1331 Trafalgar Road Vancouver B C
Teacher
Miles, Mary Richmond
Pondera Valley Ranch Conrad Mont
Millar, Marguerite Isabelle Welcome
Miller, Elizabeth Williams
15 St James st, Boston Mass
Minier, Emma Fanny Morris
Asst Principal high school
Moersch, Frederick Paul 1829 Lincoln av St Paul
Muir, Helen Isabelle St Paul
Nesse, Silas Arthur
Neumeier, Karl G Stillwater
Nordland, Martin 2620 Buchanan st ne
Nuessle, Walter G Springfield
Medical student University
Olsen, Myrtle Florence 107 19 av se
Olsgard, Constance Box 788 Minot, N D
Oredalen, Mary Stephen
Ostby, Gena Sophia Bertina 421 13 av se
Overlook, Ellen 2639 Humboldt av so
Palmer, Benjamin W 500 15 av se
Law student
Parks, Carl Herbert Montevido
Parsons, Belle France Chatfield
H S Teacher
Paterson, Helen Holmes Rush City
Peppard, Thomas Albert 1712 Irving av
Physician
Pershon, Erich G Young America
Petterson, Gustav S Battle Lake
Phelps, Louana Ely
Pine, Fidelia Anten 873 Lincoln av St Paul
Art student
Pollock, Lee Wesley 509 Wash av se
Assistant in pathology and bacteriology
Pope, Anna Elizabeth 825 5 st se
Student Simmons College Boston Mass
Quinnell, Earle Douglass 847 Aurora av St Paul
Rathbun, Russell Blaine Detroit
Cashier in bank
Remund, Laura F Bertha
Principal of schools
Roberts, Caroline Drew 317 Oak Grove st
Robilliard, Charles Morton Faribault
Medical student
Robinson, Grace Elizabeth 4751 Girard av so
Robinson, Rhea Benedict West Duluth
Chemist with Zenith Furnace Co
Roenisch, Clinton Willis
206 Loughead Bldg Calgary Alta Canada
Grain commissioner
Root, Dorothy A Benson
Teacher
Rosche, Elizabeth Mary Buhl
Rothrick, Henry B Knox, N D
Teacher
Ruble, Edna 2636 Hennepin av
Rushfeldt, Elise Hawley
Rydell, Charles North Branch
Sage, Edith Viola Pullman, Wash
Secretary Y W C A Washington State College
Sanborn, Helen Atherton 2602 Thomas av n
Sawyer, Sara Elizabeth Plankinton S D
Teacher
Schabacker, Carrie D Annandale
Schollert, Alice Nellie Missouri Valley Ia
Teacher
Schultz, Clifford Griffith 1609 University av se
Schulz, Alma O 619 9 av se
Teacher
Sende, Jonas Arnold
care of High School, Tacoma Wash
Shearer, Hermoine 1912 Queen av so
Shedd, Jane Lotta
136 N Madison av Pasadena Calif
Shepard, Paul Tyler 2931 Portland av
Shepley, Clara
Sheppard, Byron Lloyd 7 Healy Bldg Portland Ore
Sherwin, Eva Rose Monticello
Shrader, Frances Elizabeth Springfield
Simons, Leighton Robert Virginia
Student
Sinclair, Myra Jean Aitkin
Sjolas, Amalie S Hoffman
Smith, Alice Louise 4675 so Washburn av
Teacher
Smith, Ralph G Groton, S D
Smith, Vera Claire 3127 Second av so
Snell, Charles F Detroit
Starrett, Raymond L 818 7 st se
Stevens, Dorothy Colburn 2416 Lyndale av so
Stiles, Glenn Stennett 501 Beacon st se
Storr, Hazel Louise Wheeler 925 Goodrich av St Paul
Settlement worker
Swain, Mary Dorothy Morristown
Swenson, Esther L 3101 16 av so
Tennison, Blanche Irene Monticello
Thompson, May Aldyth (Mrs Ed S Ferguson)
619 University av se
Tornstrom, Mary Florence Cokato
Principal of high school
Tupper, Emily Hartwell
234 Willoughby av Brooklyn av N Y
Student
Turnquist, Florence Aurora Clarkfield
Viker, Selma Henriette 1116 5 st se
Vollum, Alfred Theodor Hayward
Ware, Elizabeth Roy care The Leamington Hotel
Ware, Frederick Webster Colorado Springs Colo
Sec Y M C A Colorado College
Warwick, Mary Margaret Goodhue
Waugh, Charlotte 144 W Robie St, St Paul
Webb, Roscoe Clayton 518 N Broadway Baltimore Md
Medical student Johns Hopkins
Wentz, Anna Hutchinson
Wessberg, Alice May Fergus Falls
Whittier, Raymond Wright Elliott Hospital
Interne
Winsted, Huldah Lucile
1010 Hunter st San Diego Calif
Teacher
Winterer, Florence Valley City N D
Withee, Hazel Eloise Ada
Teaching mathematics
Woltmann, Henry W 2096 Dayton av St Paul
Medical student
Wood, Winifred Swift St Thomas, N D
Teacher
Woolsey, Lillian Loretta 3024 Aldrich av so
Teacher at Jordan
York, Anne Gertrude St James
York, Georgia Marion Windom
Young, Blanche M Central Point, Ore
Zeches, Georgia Ruth Navarre St Charles
Teacher Springfield
Zoubek, Frank Excelsior

1912

Allen, Nellie Marie E Watson
Principal & teacher (Home Red Wing)
Ames, Georgiana 812 4 st se
Asst Public library
Amundson, Mark Henry Alexandria
Anderson, Alice Evangeline 929 8 st se
General secretary of the University Y W C A
Anderson, Carolyn Smith Mill
Teacher
Anderson, N Philip 596 Wells st St Paul
Appleby, Curtis Waller 911 5 st ne
Babcock, Marjorie Robinson
95 Langside st., Winnipeg, Man
Bailie, Earle Conklin
16 Walter Hastings Hall Cambridge Mass
Student at Harvard (Home 318 w Franklin av)
Baird, Edna E (Mrs W H Hengstler) Rockford
Barber, Marty Beatrice 3624 3rd av so
Beehler, Irma Alice 715 7 av se
Berg, David Emanuel Bruno
Teacher
Bibb, Frank Leon 2208 Girard av so
Bingenheimer, Margaret Katherine
403 5th av n w Mandan N D
Bjeldanes, Milda Augusta Halstad
Teaching High school (Home Madison)
Blegen, Theodore 1827 13 av so
Boardman, Beda Spence 1214 7 st se
Bonniwell, Donna 2637 Humboldt av so
Borst, Homer Wiltsie 1419 5th st se
Graduate student
Bowman, Elizabeth Clementine Fulda
Teacher
Branham, Alice Irene Minneapolis
Brechet, Bertha Marie Julia 2024 Grand av
Breen, Genevieve Rose 2223 Russell av no
Teacher
Brossard, Frances Mary Eagle Bend
Teaching (Home Farmington)
Brown, Caroline Olive 229 20th ax so
Brown, Vesta Rachel 129 Arthur av se
Student of the University
Buckley, Catherine Frances Graceville
Teacher
Burns, Margaret F Britton S D
Burns, Mary Louise Mitchell S D
Bush, Leila Marie Royalton
Principal of high school (Home Dover)
Cammack, Gertrude Elsie 601 Goodrich av St Paul
Carr, Edna May Montpelier N D
Teacher
Cater, Edith Grace St Cloud
Chalfant, Hallie Chicago, Ill
Chapin, George Gilman 631 Ashland av St Paul
Chilton, Alice Naunerle Howard Lake
Teacher
Chrischilles, Theodore Henry Algona, Ia
Merchant
Christ, Lydia Bertha 211 Union st se
Student
Cirkel, Florence Adelaide 3705 Pleasant av
Clifford, Ralph Elting 1715 Dupont av s
Colgrove, Laura May Clara City
Home 946 15 av se
Collins, Elsie Minnie Cokato
Teaching (Home at Crookston)
Collins, Harrison
Murowachi Demizu Agani Kyoto Japan
Teaching of English Government service
Conley, Alva Alonzo Cannon Falls
Scientist
Connelly, John R 417 Ochsner bldg Sacramento Calif
Corniea, Albert D Plato
Medical student
Crary, Josephine Scott 728 4 st se
Current, Edith New Ulm
Dahl, Borghild Margarethe Twin Valley
Teacher
Davis, Grace Orpha 3112 Hennepin
Dedolph, Karl 812 Ashland av St Paul
Physician
Denneen, Marie Beatrice St Cloud
Teacher
Dennis, Arthur Cummings
Doherty, Fayette C 1108 4 st se
Gas traction Engine Mfg
Door, Blanche Elinor Pipestone
Teacher (Home Mankato)
Door, Lester Arthur Moose Lake
City Supt of schools (Home Mankato)
Dorn, Mrs Helen (Ex) 1301 7 st se
Dowall, Augustus S Jr 632 Elmwood av
Downing, Harold L 1129 University av se

Drechsler, Alice Fitz Gerald University
Asst in German department
Dunlap, Alpha Jane Young America
Teacher
Dwyer, Mary Agnes Eagle Bend
Teacher (Home 2828 4 st no)
Edgerly, Harriet Marmarth N D
Teacher
Egan, John Jelly 710 Lincoln av St Paul
Graduate student Harvard
Emerson, Hazel Belle 2940 Garfield av
Engle, Eloise Clara 90 Seymour av se
Erickson, Victor Leonard 1300 5th st se
Scholar in dept of Economics
Everts, Carolyn Lucile Elbow Lake
Principal of H S
Fabian, John Henry 3104 so Lyndale
With Phoenix Mutual Ins Co
Faegre, Albert Leonard Camgridge Mass
Graduate school Harvard Univ
Filk, Anna Marie Henning
H S Principal
Fitzsimmons, Helena
care of Morton's Mine Hibbing
Teacher
Fleming, Geraldine F (Mrs M W Richards)
Virginia
Forrer, Minnie Marie Box 87 Black River Falls Wis
Teacher (Home 1525 Third st ne)
Francis, Llewllyn H Creswell Oregon
Publisher
Frazer, W Marc Lyle
Freeman, Neda Belle Henning
Teaching
Freeman, Theodore Wilson
Frisch, Leonard Herman 615 Aldrich av no
Newspaper publisher
Gamble, George Hawthorne Rochester
Medical student University
Ganssle, Grace
Ghostley, George Francis International Falls
Medical student
Gillam, Stanley Sloane Windom
Gould, Della Florence Glencoe
Griffin, Elsie Haviland 1331 Pacific st Brooklyn N Y
Gude, Therese Maratta 2340 Minn av Duluth
Handicraft shop
Guthrie, Geraldine Louise Blooming Prairie
Guy, Ann Elora Minneapolis
Hadler, John Jacob Ada
Halgren, John Alfred Morris
Science teacher
Hamilton Floy K (Ex) Box 457 Madelia
Science teacher
Harroun, Mary Grace Mapleton
Teacher
Hartig, Hugo John August Julius 914 18th av no
Medical student
Hartman, Laura Josephine 2801 W 28th st
Harwood, Laura Brayton
Columbia Univ New York City
Student (Home Berkeley hotel)
Hastings, Ellen Mills Kenyon
Teacher (Home Elk River)
Haugen, Nina Sophia Wadena
Teacher
Heilig, Charles A Milaca
Salesman
Hendrickson, Gilbert Christine, N D
Hermansen, Hermina Fergus Falls
Hilyer, Gale Pillsbury 300 Washington av se
Law student
Hobe, Ragnhild Jutta Bald Eagle Lake
Holden, Cora Bertine 524 W 12 st Sioux Falls S D
Teacher
Holzschuh, Alma 3814 Upton av so
Teacher
Hotchkiss, Robert Wilton 2641 Blaisdell av
With Wells & Dickey Co—Investments
Hugunin, Hester Belle Willow Lake S D
Teacher
Hutchinson, Emmajean Faribault
Jacobson, Albert S Jewell Ia
Farmer
Jesness, Ingwold G Fosston
Jewett, Helen Eugenia Fergus Falls
Johnson, Anne Marie 1776 Humboldt av so
Jones, Gladys Sac City Ia
Teaching—Sac City Institute
Kiplinger, Carl Talmage Freeport, Ill
Kjerland Gratia Rosalia Webster S D
Kneebone, Rubina Chisholm
Kvitrud, Gilbert 2001 7th st so
Medical student

Lamb, Frances 511 5 st so Moorhead
Lane, Eva Elda 110 so 10th st St Joseph Mo
Asst Secretary Y W C A
Larson, Hattie Lucilla Windom
Teacher high school, (Home 538 13th av se)
Larson, Nettie Minneapolis
Leavenworth, Richard Ormond 317 17th av se
Leonard, Faith 3300 10th av so
Teaching at Litchfield
Leonard, Frank Perry 3000 10th av so
Grain commissioner
Leonard, Gladys 3300 10th av so
Lillehei, Torger August 1815 13th av so
Minister
Lindem, Zelma Mathilda Herman
Linton, Hildur Therese Perham
Teacher
Littel, Josephine Theresa 1519 7th st se
Music teacher
Loberg, Nellie Marie 1909 Washington av so
Loyhed, Lois Dorothy Faribault
Lyon, Marion Ellison (Mrs Albert L Faegre)
Cambridge Mass
McBean, Alan Johnston University
Student
MacCallum, Marion Stirling 2529 Third av so
McCawley, Anna Kathleen Park Falls Wis
High school teacher
McCulloch, Hazel Washburn, N D
MacEwen, Nora Holman Box 336 Jamestown N D
Teacher
McHale, William James Preston
McMahon, Lynnferd Lucy Fergus Falls
MacMullan, Rita Dallas 1220 Linden av
Magelssen, Solveig Madalene Red Wing
Teacher high school (Home 500 Essex Mpls)
Major, Laura Lynne Wood Lake
(Home 810 W 34th st)
Marks, Edna A Wheaton
Teacher (Home 1210½ n 6 st)
Mason, Adelaide E 1108 15th av se
Teaching
Mattison, Pearl Summit S D
Meili, L C Irma Anoka
Teacher
Menefee, Guy Clifton Albert Lea
Michael, Joseph Clement Jordan
Miller, Eva Sarah Osakis
Teacher
Moe, Borghild Hoff
Morse, Willard Alden 119 Bedford st se
Myers, Thomas 570 Farrington av St Paul
Neely, Ora A Annandale
Teaching—Principal of high school
Nehls, Mrs Marie Christ 211 Union st se
Nelson, Eleanor Vivian Elk River
Teaching (Home Dawson)
Ney, Bertha Irene Eagle Grove Ia
Nichols, Flora Alice 209 Pleasant av
Nicholson, Kathleen 112 Univ av se
Northey, Beatrice Julia 26 W 36 st
Nye, Katherine Ann 1625 7th se
Medical student
Oberg, Laura Aurora 2429 13 av s
O'Brien, Julia Irene
Odell, Corinne V 2836 Irving av so
Graduate student Simmons College Boston
Olson, Florence Gertrude New Prague
Asst Principal high school (Home 887 Marshall av St Paul)
Ostergren, Ralph Chester RR no 2 Gladstone
Parsons, Nina Louise Jordan
Teaching (Home 1547 Hewitt av St Paul)
Paulsen, Walter Harold Pipestone
Pellatt, Amy Rhoda Alice 1605 West 31st st
Graduate student at University
Pendergast, Bernice Bemidji
Petersen, Laura Muller 3533 Pillsbury av
Peterson, Harry Theodore Dunnell
Teacher
Phillips, Mellie Ray 2431 Pleasant
Piemeisel, Robert Louis Jordan
Pierson, Teckla 302 4 av so Sandpoint Idaho
Teacher
Plummer, Winnaretta Alvorithe Moose Lake
Teacher
Powers, Harry Winn 420 Fairview av St Paul
Advertising
Prisk, Ethel Ely
Ramstad, Otto Clinton
Principal of schools

Ray, Philip Lacey 1600 Alworth Bldg Duluth
Reely, Mary Katharine
Rogers, Helen Lola Faribault
Rosenwald, Ruben Martin Plato
Rude, Emil Arlington
Principal of High school
Russell, Jean Moorhead
Teacher (29 so La Salle st Chicago care of Natl Life Ins Co)
Ryan, Clara Medora Freeport, Ill
Teaching
Rypins, Stanley Israel 896 Lincoln av St Paul
Graduate student
Sawanobori, George Toku
Sawyer, Eldreth Lloyd 1506 Emerson av no
Saxton, Florence Romaine 116 W 32nd st
Schons, Wilhelmina Dorothy North St Paul
Teaching (Home 941 Selby av St Paul)
Schroeder, Mary Frances Perham
Scully, Helen Loretta 1346 so 1st st Stillwater
Teacher
Sears, Lester Merriam 4447 Upton so
With Household Equipment Co
Sefton, Beatrice Marmarth N D
Principal of high school
Simpson, Charles David West Concord
Student in Law at the University
Sinclair, Gregg M
Murowachi Demizu Agani Kyoto Japan
Teacher in Govt schools
Slade, Verna Mabelle 1033 E River Road
Teaching at Walker
Sohlberg, Olof Ivar Ambrose 783 Fairmount St Paul
Medical student
Sommermeyer, Louise Wilhelmine 220 9th av se
Spaulding, Marjorie G 2431 Hennepin av
Stafford, Russell Henry Madison N J
Student at Drew Theological Seminary
Staples, Alice Mabel R R 2 West Side Station St Paul
Starr, Elizabeth Fairmont
Teacher (Home Excelsior)
Stellwagen, Grace 909 Logan av no
Stemm, Martha O'Neil 3766 Howe St, Oakland Calif
Graduate student Univ of Calif
Stone, Harold Ward Caldwell, Idaho
Medical student
Sumner, Louise Maudsely 1920 Selby av St Paul
Sutton, Harris Raymond Prior Lake
Terry, Florence M 323 Cleveland av ne
Thompson, Edith Bell 137 E 1st Long Beach Calif
Thomson, Margaret Mary 2655 Irving av so
Teaching at Sherburn
Tollefson, Dagna Jeanette Rochester
Trezona, Edith Mae Ely
Tschida, Katherine Anna 307 Dale st no St Paul
Turnquist, Myrtle Argyle
Teacher (Home 66 Highland av)
Utne, Theodore Norwood
Supt of schools
Vaaler, Christopher Lauritz Crookston
Teacher in school of Agriculture (Home Spring Grove)
Vander Hiden, Alice 444 Wheeler St Paul
Vaughan, Catherine Perham
Teaching (Home 3625 Nicollet av)
Viesselman, Percival William 401 Oak st se
Graduate student
Weiss, Raymond Oscar 1602 Fremont av no
Student—U of M
Welch, Nellie Lavina Clinton
Teacher
Wellman, Leslie Howard Balaton
Supt of schools
West, Elizabeth Claire Clark S D
Teacher (Home 2713 Irving av sa)
West, Walter Mott Faribault
Newspaper publisher
Wheeler, Henrietta Myrl 1328 Keston st St Paul
Student Mpls school of music
Wilk, Harry Virginia
Law student 406 17 av se
Will, Tillie Waseca
Teacher (Home 2909 5th av so)
Willius, Frederick A 976 Lincoln av St Paul
Woodward, Floyd Owen 2002 Pillsbury av
Medical student at the University
Wyckoff, George Stephen 436 Wabasha st St Paul
Superintendent of St Paul boys' clubs

The College of Engineering and the Mechanic Arts.

A—Architecture
C—Civil
E—Electrical
M—Mechanical
B—Bachelor of science in Engineering

1875

C **Leonard, Henry Clay** Aitkin
Physician and surgeon
C **Rank, Samuel Addison** Central City Colo
Mining engineer
C **Stewart, J Clark** 704 Pillsbury bldg
Physician and surgeon

1876

C **Gillette, Lewis Singer** 40 Groveland Terrace
Pres. Electric Malting Co
C *Hendrickson, Eugene Alvin died April 5th, 1901
C **Thayer, Charles Edward** 818 Mt Curve av
Grain

1877

A **Pardee, Walter Stone** 60 Lyndale av no
Architect—city engineer's office

1878

M Bushnell, Charles Spencer
1937 3d av West Seattle Wash
City engineer's office

1879

C **Dawley, William Sanborn** Yun-nam-Fu China
Chief engineer of R R
C *Furber, Pierce Power died April 7th 1893

1883

M **Barr, John Henry** 293 Broadway, New York City
Consulting engineer, Union Typewriter Co
C Peters, William George Tacoma Wash
Real estate and mortgage broker
C Smith, Louis Orville LeSueur

1884

C **Hoag, William Ricketson** Thief River Falls
Consulting civil engineer
C *Loy, George John died November 24 1900
C *Matthews, Irving Webber died October 16 1908

1885

M Bushnell, Elbert Ellsworth Vancouver B C
C *Fitzgerald, Patrick Thomas died April 2 1887
C Reed, Albert Irving
335 Oakland av Milwaukee Wis
U S assistant engineer

1886

A *Woodmansee, Charles Comstock deceased

1887

M **Andrews, George Cutler** 527 5th st se
Manufacturing heating apparatus
C Crane, Fremont
Care of Public Works dept Navy Yard
Portsmouth Va

1888

C **Andersen, Christian** Beck Bldg Portland Ore
Consulting engineer
M **Loe, Eric Haldorson** 2129 S Girard
With Russell-Miller Co
M **Morris, John O** Davenport Ia
With Western Implement and Motor Co

1889

C Coe, Clarence Stanley Marathon Fla
Civil engineer F E C Ry

1890

C Burt, John Lucius
C Dann, Wilbur Wainwright Ashland Ore
Civil engineer and rancher
M **Gerry, Martin Hughes jr** Helena Mont
General manager, Missouri River Power Co
C **Gilman, Fred H** 1040 Henry bldg Seattle Wash
Manager, Pacific Coast Dept Am Lumberman
C Greenwood, Williston Wirt
Proofreader 2529 Gleason av Los Angeles Calif
C Hayden, John Foot 1920 So Irving
Journalist
C Higgins, John T Morgan Hill Calif
Physician and surgeon
C **Hoyt, William Hausmer** 313 S 21 av E Duluth
Asst chief engineer D M N Ry
M Nelson, Thorwald Eid 2605 So 6th St
Chief clerk Riverside Station P O
C Smith, William Carpenter 1456 Lincoln av St Paul
Chief engineer—maintenance right of way N P Ry
C Trask, Birney Elias 1769 So Girard
Supt Puffer-Hubbard Mfg Co
M **Woodward, Herbert M**
12 Colonial Road Brighton Mass
Master Mechanic Arts high school Boston Mass

1891

M **Aslakson, Baxter Martin** Salem Ohio
Engineer
C **Chowen, Walter Abram**
1st Nat Bank bldg San Francisco Calif
Mgr Liability Dept Pacific Surety Co
C **Douglass, Fred Luke** Covina Calif
Civil engineer
E **Gerry, Martin Hughes jr** Helena Mont
General manager Mo River Power Co
E Huhn, George Philip 309 N Lyndale
Asst cashier German American bank
C **Mann, Fred Maynard**
University of Illinois Urbana Ill
Professor of architecture

1892

E **Burch, Edward P** 1729 James av So
Consulting engineer—Lecturer U of M
E Burtis, William Henry Decorah Ia
Pres Upper Iowa Power Co
M Felton, Ralph Potter 4815 So Queen
Advertising man
M Gill, James Herbert 172 13th av Columbus O
Director of Trades school
A Goodkind, Leo 215 Nelson St Paul
Vice-pres Mannheimer Bros
E **Gray, William Irving** 704 So 5th st
Contracting engineer
C Hankenson, John Jay Glencoe
Engineer
C Higgins, Elvin Lydiard Hutchinson
Civil engineer
E Howard, Monroe Sherman Waukon Ia
Director and engineer Upper Ia Power Co
A Plowman, George Taylor
Wright & Callender bldg 4th and Hill sts Los Angeles Calif
Architect

1893

*Anderson, Ole John died Jan 10 1901
Avery, Henry Brinckerhoff 1043 Security Bank bldg
Structural iron works
*Batchelder, Frank Leslie died Dec 15 1905
Chase, Arthur William Moultrie Ga
Banker
Couper, George B Cherryville Ore
Orchardist
Dewey, William Harry
89 Center st New York City
Contracting engineer
Erf, John William
Civil engineer 45 Greystone Park Yonkers N Y
Guthrie, J DeMott 3450 W Park Seattle Wash
Physician and surgeon
Hoyt, Hiram Patrick
822 Momdent bldg San Francisco Calif
Contracting engineer Long & Hoyt
Morse, George Hart Lincoln Neb
Professor El Eng U of N
Reidhead, Frank Erven 2301 3d av So
Executive agent Minneapolis public schools
Springer, Frank Wesley 316 12 av se
Professor Electrical engineering, University
Washburn, Delos Cuyler
1002 Kline St So Aberdeen S D
Civil engineer

1894

Bray, George Eben 817 Osage Manhattan Kan
Professor of mechanical engineering and superintendent of shops K S A C
Chalmers, Charles Henry 523 7 st se
Consulting engineer.
Cunningham, Andrew Oswald
826 Title Guaranty bldg St Louis Mo
Chief engineer Wabash Ry
Gilman, James B 1225 7th st se
Chief engineer Minneapolis Steel and Machinery Co
Johnson, Noah Davenport Ia
C R I & P Ry
Weeks, William Charles
Washington Water Power Co Spokane Wash
Supt of construction

1895

Adams, George F 5918 Olive st Cleveland O
Salesman Adams & Downs
*Bishman, Adam Edgar deceased
Bohland, John Adam 1233 Montreal St Paul
Bridge engineer G N Ry
*Casseday, George A deceased
Chapman, Leslie Howard 644 Dayton St Paul
Chief draftsman N P Ry
Eddy, Horace T 2808 May st Cincinnati O
Automobile dealer
Ford, Robert E . 137 S Madison Pasadena Calif
Professor Mech Eng Throop Poly Inst
Rounds, Fred M 4001 Hall Dallas Tex
Telephone engineer
Shenehon, Francis C 323 11th av se
Dean College Engineering University
Shepherd, Burchard Post
311 Sweltland bldg Portland Ore
Osteopath
Tilderquist, William Magnus Carson Lake
Mining superintendent
von Schlegell, Frederick
1016 Greenwood Wilmette Ill
Fairbanks Morse & Co Chicago
*Tanner, Harry L died Dec 4 1899

1896

*Beyer, Adam Carl died Jan 17 1901
Burch, Albert Morgan 3145 5 av so
Structural engineer
Erikson, Henry Anton 424 Harvard st se
Asst professor of physics University
Hastings, Clive Atchison Kan
Pres Locomotive Material Co
Hilferty, Charles Dutton 97 Fair st Paterson N J
Resident inspector Amer Loco Co

Hugo, Victor Security bldg St Louis Mo
Manager H S B I & I Co
Jones, C Paul Cottage Grove Ore
Manufacturer sash and doors
Lang, James Sherburne 35 Rutland sq Boston Mass
Engineer and treasurer
Long, Fred Winston Hayland Ga
Asst engineer G & F Ry
Magnusson, Charles Edward Seattle Wash
Professor of Elec Eng U of Wash
Wheeler, Herbert Merrill
323 N Howard av Austin sta Chicago Ill
Asst chief engineer Chicago Railways Co 181 La Salle st

1897

Abbott, Arthur Laurie 185 E 4 st St Paul
Manager Electric Construction Co
Blake, Robert Pennell Livingston Mont
Division master mechanic N P Ry
Chestnut, George L Houston Tex
Electrical engineer
Craig, Robert Robbinsdale
Manager Power Equipment Co
Cross, Charles H 748 40 st Milwaukee Wis
General shop foreman—Milwaukee El Ry & Lt Co
Hewett, Frank M R R 2 Ontario Calif
Orange grower
Hibbard, Truman 4816 S Penn av
Mfg elec mach Electric Machinery Co
Lang, James Sherburne 35 Rutland sq Boston Mass
Engineer and treasurer
Lee, Engbret A 827 Squires bldg Denver Colo
Asst engineer Am Smelting & Refining Co
Lonie, James Henry 623 E 16th st Alton Ill
With Amer Steel Foundries Granite City Ill
Magnusson, C Edward see 1896
Markhus, Olaf G F Boise Idaho
General manager Idaho-Oregon Light & Power Co
Miller, William Lott Chicago Ill
With H M Byllesby & Co
Myers, Mortimer Hudson Wis
Genl Mgr El Lt Co
Savage, Edward Snoad
40 Wellington Rochester N Y
Mechanical engineer
Silliman, Henry Dickinson
Engineer 4018 Whitman av Seattle Wash
Walker, Frank Bates 65 S 11 st
Resident engineer G N Ry Co
Woodman, Howard Howe Reynolds, Mo
Chief engineer Mo Southern Ry

1898

Avery, Henry Brinckerhoff see 1893
Burch, Edward P see 1892
Crane, Fremont see 1887
*Dahl, Hans F M deceased
Gilchrist, Charles Chandler
North Woolwich London
With Western Elec Co Ltd
Gillette, Lewis Singer see 1876
Glass, Clifton Ashley Kansas City Mo
Contracting engineer
Gray, William Irving see 1892
Hoyt, William Hausmer see 1890
Long, Fred Winston see 1896
McKellip, Frank Woodman Faribault
City engineer
Mann, Fred Maynard see 1891
O'Brien, John Erwin San Francisco Calif
Supt motive power Western Pac Ry Co
Reidhead, Frank Erven see 1893
Springer, Frank Wesley see 1893
Taylor, Edward Walter D
Care of B B & B C Bellingham Wash
Civil engineer
Wagner, Adolph Huron S D
Manager Huron Light & Power Works
Willson, Manton Fletcher
Wright, Roydon Vincent
192 N Walnut st East Orange N J
Editor
Zeleny, Frank Aurora Ill
Engineer of Tests C B & Q Ry

1899

C Anderson, John G 1067 16 av se
Engineer for Geo J Grant Construction Co
E Arzt, Emmanuel Arthur Sioux City Ia
Electrical contractor
M Bayless, Harry Cornelius Soo Line shops
Mechanical engineer M St P & S Ste M Ry
C **Douglas, Fred L** see 1891
M Graling, Verney 1115 Walnut av Niagara Falls N Y
Electrician with Niagara Falls Power Co
E Hildebrandt, Henry A 323 Church St se
Superintendent of University Buildings
E Huntoon, Milton B 147 Hague av Detroit Mich
Telephone engineer Bell Telephone Co
M Lang, James Sherburne see 1897
E MacKusick, Elwood M
707 Peoples Bank bldg Sacramento Calif
Assistant engineer on Calif Reclamation service
E Pratt, Arthur Clarence Helena Mont
Electrician Mo River Power Co
M Richardson, Wilbur Percy Pittsburg Pa
Mech Eng with P & L E Ry
M Wennerlund, Elias Carl
190 Belair Place Milwaukee Wis
With the Allis-Chalmers Co

1900

B **Ashbaugh, Lewis E**
45 Exchange Place New York City
Hydraulic engineer J G White & Co
M **Daniel, T Lester** Robbinsdale
Salesman Mpls Steel & Machinery Co
E **Dow, James Chase** Great Falls Mont
Electrical engineer
C Grime, Edwin Morrell Glendive Mont
Supervisor bridges and buildings N P Ry Co
M Higgins, Charles Campbell
Railway Exchange Bldg Chicago Ill
Consulting engineer
E Johnson, Frank Edward
University campus Seattle Wash
Instructor in Electrical Eng U of Wash
M Johnson, William Wood 315 N P bldg St Paul
Dynamometer car operator N P Ry Co
E Kinsell, William Leonard East Pittsburg Pa
Supt of Production Westinghouse Machine Co
M Newhall, William Barrett Raymondville Texas
General Mgr Southern Fruit Land Irrigation Co
E Parkhurst, Harleigh Westminster Sta Vt
Electrical engineer
C ***Prendergast, Paul S** died Aug 9 1910
C **Shenehon, Francis C** see 1895
E Shumway, Ernest J Robbinsdale
Electrician
E Stussy, William Helena Mont
Electrical Eng Mo River Elec & Power Co
E **Thaler, James Auken** 901 3d av so Bozeman Mont
Professor Elec Eng Mont State College
E Thompson, Roy Edwin 1031 Penn av San Diego Calif
Vice-pres and general manager San Diego Telephone Co
E ***Tracy, Fred G** died Dec 20 1909
C Whitman, Edward A 1667 W Minnehaha St Paul
Engineer Soo Line
E Wiltgen, Edward 513 Lenox Rd Schenectady N Y
Electrical engineer

1901

E Anderson, Martin E 223 Holly Av Takoma Park D C
Asst examiner of patents U S Patent Office
E Blake, Harry Barnard Two Harbors
In N P shops
Chubb, Chas E (Ex) Algona Ia
E Danner, Jake Hawthorne Ill
Western Elec Co
C **Everington, James Wright** Ft Ontario Oswego N Y
1st Lieutenant U S A 3d Infantry
B Groat, Benjamin F Massena N Y
Consulting Hydraulic Engineer
C Gunstad, Paul Iver 2704 E Franklin
Draftsman, C M & St P Ry
E Houlton, Amos D Manning N D
Ranchman
E Houts, Guy Joseph 1213 Clarence av Oak Park Ill
Telephone dept Western Electric Co
C **Klemer, Frank Henry** Faribault
Manufacturer
C McKittrick, James 3702 N 29 st Tacoma Wash
C Quense, John 830 66 st Seattle Wash
Municipal engineer
E Reque, Styrk G Sunburg Pa
General Supt Northumberland Co Gas & Elec Co
M Robertson, Philip Waters
1254 S Boulevard New York City
Mechanical engineer Interborough Rapid Transit Co
C Strate, Thomas Henry 3416 S Aldrich
Civil engineer C M & St P Ry
E Tullar, Charles Edward
Care of U S Patent Office Washington D C
2nd Asst examiner Patent office
M Wilson, Eliel F 1409 Northern Ct Madison Wis

1902

M **Acomb, William Edward** Donora Pa
Supt American Steel & Wire Co
C Allee, David Arthur Schenectady N Y
Civil engineer Const dept Genl Elec Co
M Bean, William L
1534 Central Park Court Topeka Kan
Foreman machine shop Santa Fe Ry
C Beaulieu, Richard L Seattle Wash
Resident engineer G N Ry
E Burns, Harvey Lynn 463 West st New York City
Residence 230 N 11th st Newark N J
M Cook, Robertson 3603 Grand av Milwaukee Wis
Trav engineer Western Lime & Cement Co
E French, Edwin Linton
Box 761 Sault Ste Marie Mich
Engineer Soo Works Union Carbide Co
B Graham, Eugene Clayton R F D 3 Evansville Ind
Director manual training
M Grimshaw, William E 402 9 av Seattle Wash
Sales manager Superior Cement Co
C Hallan, Christian Fergus Falls
Resident engineer
M Herrick, Carl Albert 1402 W 26 st
Consulting engineer
C Houston, George S 3833 Thomas av So
Stock and bond broker 733 Security Bank Bldg
C Knowlton, Warren C Roanoke Va
Division engineer, Virginia Ry
C Lambert, Fred Theodore St Maries Idaho
C McClelland, Claude Leslie
7 South st Ossining N Y
Asst engineer N Y C & H R Ry
E **McPherson, William Butler**
108 Pacific Bldg Vancouver B C
Pacific Heating & Plumbing Co Ltd
E Nilson, Wilhelm R F D No 1 Twin Valley
Farmer
M Quense, John H see 1901
M **Ramstad, Edward Carl** 3500 Lyndale av S
C Shepley, Charles Rogers 2607 Chicago av
Civil engineer
E Spence, William James La Crosse Wis
Inspector Tel Dept Western Electric Co
M Stone, Melvin O Dayton Wash
Foundryman
M Sudheimer, Edward L 990 Ashland av St Paul
Secretary and treas Peteler Car Co
M Taylor, Ralph George 149 Juneau Milwaukee Wis
With C M & St P Ry
C Weston, William Snow Faribault
Civil engineer
E Wilson, Eliel F see 1901

1903

C Barlow, Harry Elmore 692 Selby St Paul
Civil engineer C St P M & O Ry
E Benedict, George Fred Seattle Wash
Electrical engineer Agutter-Griswold Co
C Bennett, Walter James
2520 W Sinto av Spokane Wash
Asst bridge engineer G N RY
C **Beyer, Theodore A**
706 Kearns bldg Salt Lake City Utah
C Carr, Harvey Chandler
746 Central bldg Seattle Wash
Timber lands and mining
E **Chalmers, Charles H** see 1894
B Crounse, Avery Fitch 3602 1st av so
Treasurer Western Heating Co
C **Davison, Joseph Henry** 650 Portland St Paul
With T C R T Co

E **Dibble, Barry** Minidoka Idaho
U S Reclamation service—electrical engineer
E Eberhard, Otto Immanuel
Traders National Bank Bldg Scranton Pa
Manager Penn Electrical Eng Co
E Erickson, Carl Gunnard 908 S 5 st
With T C R T Co
E Ford, Robert E see 1895
C **Grow, Harry Allen** 33 Arthur av se
Asst engineer Minneapolis Steel & Machinery Co
M Hughes, Frank Charles Glendive Mont
Manager of Glendive Heat Light & Power Co
E **Ireland, Roy R** 217 So Clinton st East Orange N J
Electrical engineer
M **Kjosness, Ingraham G**
E 128 Ermina av Spokane Wash
Lumber
E Laird, Lee Rush 184 N 12 Newark N J
With Western Electric Co
C **Madden, Francis** Eyota
Civil engineer
E *Miller, Lucius W died Mar 14 1908
M Morris, John O see 1888
C *Novig, Ole Steffenson deceased
C **Oltman, Charles Albert** 3023 46 av S
Bridge designer
E Page, Mark Lyman Stockton Calif
Western Union Tel Co
C Prendergast, Arthur 408 Ashland St Paul
Civil engineer
E Rask, Louis Gilbert 14 Alvey st Schenectady N Y
Engineer General Electric Co
C Robbins, Orison B 1930 Laurel av St Paul
Civil engineer
E **Rosok, Ingvald** box 795 Bisbee Ariz
Chief electrician, Bisbee Improvement Co
E Schumacher, John Henry
259 Smith St Winnipeg Can
Manager Mitchell Gray Elec Co
C Smith, Leighton H 732 E 4 st St Paul
Manager St Paul Auto Co
C **Smith, Paul Sherburne** Porterville Calif
Orchardist
C Stewart, Clarence H 719 Jackson av Spokane Wash
Locating engineer Inland Empire Ry
E **Vincent, Jay Carter** 1977 So Queen
Asst engineer Power & Equipment T C R T Co
B Whitney, Alfred Carpenter 585 Portland St Paul
Pres Schurmeir Wagon Co
M Williams, Edward Hale 378 Maple av Aurora Ill
Mechanical engineer

1904

C **Bouge, Nathan Herschel** Washtucna Wash
Engineer Portland & Seattle Ry
E Bouman, Bernhard Martin Berwyn Ill
Engineer Western Electric Co
M Bray, George E, see 1894
E Cheney, Edward Joseph
4 Bedford Rd Schenectady N Y
Electrical engineer
B Collins, Stuart G 705 Selwood bldg Duluth
Structural engineer
E Crabbe, George 167 Woodworth av Yonkers N Y
With The Otis Elevator Co
M Davis, Gilbert N Tribune Co
C Downing, Frank E Chisholm
M Fager, Simon Rudolph 3605 1 av so
C Fernald, Frank O 1848 Gramercy Pl Los Angeles Cal
Superintendent Pullman Co
E Goodwin, Victor Earl box 778 Schenectady N Y
With General Electric Co
E Helms, Frank Charles 332 Paige st Schenectady N Y
Designing electrical engineer
C **Holland, Jay Clark** 1457 Cuyler av Chicago
Structural iron designer
E Howatt, John 477 Federal Bldg Chicago Ill
Engineer
E Morton, Harry Garfield 4548 Aldrich av S
C Nelson, Nels Benoni
903 Gas & Elec Bldg Denver Colo
Contracting engineer
E Otto, Fred A 1068 Hague St Paul
Supt St Paul Gas Light Co
M **Otto, Robert Walter** 823 Holly St Paul
With Andrews Heating Co
E Rosok, Peter A Marius Warm Springs Mont
C Rothi, Paul Mitchell Neb
Irrigation engineer reclamation service
M Stanton, Raymond E 1958 Carroll St Paul
Toltz Engineering Co

E Taplin, Robert Baird 2423 Blaisdell
E **Tomlinson, L C** 16 Prescott st Arlington Mass
Automatic Electric Co
E **Wicks, John** Box 1451 Dallas Texas
Superintendent Telephone Co

1905

E Adams, William Charles
588 Park Place Brooklyn N Y
With Western Electric Co 463 West st N Y City
E **Anderson, Emil** 5235 Upton av so
Electrical inspector Mpls Board of Fire Underwriters
M Andrews, George L 7526 Star av Cleveland Ohio
Draftsman
M **Bates, Albert Henry** 42 Jiroch st Muskegon Mich
Asst chief draftsman Shaw Electric Crane Co
B **Billau, Lewis Scoville**
715 W North av Baltimore Md
Electrical engineer
C **Bisbee, Elmer** Denver Colo
Minneapolis Steel & Machinery Co
E Boman, Carl Emanuel Berwyn Ill
Telephone engineer—Western Electric Co
C **Brockway, Roydon Ray** 524 8 av se
C Burke, Roy L 312 Palladio Bldg Duluth
Contractor
M **Clipfell, Carroll Dale** Wahpeton N D
Mechanical engineer
E Coleman, Frank D Butte Mont
With Great Falls Power Co
C **Cutler, Alvin S** Univ of Minn
Asst professor railway engineering
M Cutter, Francis Charles
107 Parkwood Blvd Schenectady N Y
With American Locomotive Co
E Davis, Charles Asa care Tribune
C **Daley, Gustave J (Ex)** Brush Colo
Superintendent G & W Sugar Co
E Ely, Irving R 14 Gates av Brooklyn N Y
Load dispatcher N Y C & H R Ry
C Feyder, William Henry 589 Stryker St Paul
C Finley, Joseph Edward Glendive Mont
Asst engineer N P Ry
E Frankoviz, John Joseph Pittsburg Pa
With Westinghouse Co
M Gerrish, Harry Eldon 4301 Park blvd
E Gibson, Charles B 800 Penn av Wilkinsburg Pa
Electrical engineer Westinghouse Co
C **Gillette, George Lewis** 2404 S Dupont
Asst contracting mgr Mpls Steel & Machy Co
B Gregg, Tresham Dames 9729 Howard Ct Chicago Ill
Bridge inspector C R I & P Ry
M **Harris, Sigmund** 729 E 16 st
With Harris Machinery Co
C Hopeman, Albert Manus Moorhead
Civil engineer
E Jackson, Earl Daniel Capitol bldg St Paul
Consulting engineer
C Jensen, J Arthur 309 W 15 st
Engineer—Water Works dept
M Johnson, Austin G Two Harbors
Chief draftsman D & I Ry
M Johnson, Ernest Prescott
248 Liberty st Schenectady N Y
C Johnson, Nels Hotel Washington Kansas City Mo
E Jones, Raymond Leslie 2540 Pleasant av
Teacher
C King, Wesley Eugene 1614 Pioneer Bldg St Paul
Civil engineer.
E Kochendorfer, Milton J 384 Concord st St Paul
Salesman
E LeBlond, Edmond J
1855 S 12 st E Salt Lake City Utah
E Letourneau, Edward Harold Exchequer, Calif
Chief electrician—Exchequer Power & Mining
M Lewis, Edward B 413 Wilson av Menomonie Wis
Mechanical draftsman
E Lundquist, Reuben A 810 Phoenix Bldg
C **McMillan, Franklin R** 321 Oak st se
Instructor in Exp engineering University
C **Mattison, Oliver** 1600 4 st se
C Mueller, Henry John Hamburg
E Morris, Robert
Room 1611 Grand Central Sta New York City
Inspector N Y C & H R Ry Co
C **Nelson, Oscar B** Seattle Wash
Chief draftsman N P Ry
C **Pagenhart, Edwin Herbert** Arvado Wyo
M Pancratz, Alexander J St Paul
With Fairbanks Morse & Co

E **Ryan, William Thomas** 3228 4 st se
Assistant professor of electrical engineering University
M **Rydeen, Francis G A** St Charles Mo
Draftsman American Car & Foundry Co
E Simmon, Karl Albert Jr Pittsburgh Pa
Electrical engineer & Railway engineer W E & Mfg Co
E Smith, Clinton Besly 351 39 st Portland Ore
C Smith, Donald Tidd 25 N 45 av Chicago Ill
American Bridge Co—Erecting dept
M Sperry, Leonard Boyd
58 st near Grand Milwaukee Wis
Engineer
M Tuck, George Albert
4th & Freeton sts San Francisco Calif
Superintendent of construction
E Wood, John William
E 803 Liberty st Spokane Wash
Engineer

1906

C **Adams, Elmer Ellsworth**
221 35 av No Seattle Wash
Asst engineer G N Ry
E Albrecht, George M Washington D C
Asst examiner U S Patent office
C Alrick, Banona G 554 6 av No
C Alsop, Ernest Benbow Marble Mt Wash
Care of H P Healy
M **Armstrong, Thomas Stanley** Crookston
Director of manual training
C **Bowen, Fred Pabst** 1412 24 av Seattle Wash
Asst engineer C G W Ry
E Bunce, Paul Fay 24 9 st no Fargo N D
With N W Telephone Co
E Calmeyer, John Peter
C Childs, Harvey Butler Price Utah
With Consolidated Fuel Co
C Childs, John Chauncy 26 Newbury Boston Mass
E Cohen, Nathan 154 Nassau st New York City
Patent lawyer
E **Cooper, Leon Henry** 629 12 av se
Electrical engineer
E **Cornelius, Martin** 908 Ramsey st Wilkinsburg Pa
Electrical engineer
M Crawford, Wallace T Faribault
E Dunn, Andrew Paul 1017 6 av Des Moines Ia
Sales engineer Ft Wayne Elec Co
E **Englin, Charles F** Stillwater
Accountant
M Garber, Gabriel E 1409 So 7th St
Buyer of Rolling Mill & Foundry
E Finchy, Jacob Oscar Schenectady N Y
E Glascock, Henry Hopson Hannibal Mo
Telephone engineer
C Gregg, Tresham Dames, see 1905
E *Gunther, August N died Aug 21 1907
E Haeberle, Elmer Harvey New Ulm
C Hanauer, Monroe H 215 Felt bldg Salt Lake City
Contracting engineer Mpls Steel & Machy Co
C **Hayward, George Irving** Trout Creek Mont
Resident engineer N P Ry
E Hoff, Christopher 1039 Edgerton St Paul
Electrical engineer Lee & Hoff Mfg Co
E Hokanson, Clarence E Berwyn Ill
Electrical engineer W E Co
E **Hubbard, Robert Thorold** 782 So Robert St Paul
E Lang, Charles Arthur 2427 So Lyndale
Supt N W Consolidated Milling Co
M **Loye, Benjamin W** 1371 West Blvd Detroit Mich
C Malloy, Charles James
Care Vorhees & Canfield-Traders Blk Spokane Wash
M Matteson, Frank Elmer 773 East 7 st St Paul
Teacher
E **Mowry, Harry Wheelock** Hawthorn Sta Chicago Ill
Electrical engineer Western Electric Co
C Murphy, John Keewatin
E Payne, Harold Gould
2004 Harris Trust bldg Chicago Ill
Electrical engineer
C **Reed, Arthur Lathrop** Roswell Idaho
Construction engineer
M **Ringsred, Arthur Christian** 319 W 4 st Duluth
Secretary-treasurer G N Development Co
E Roepke, Otto B Washington D C
Asst patent examiner
M Rose, Norman W Hibbing
Care Oliver Mining Co
E *Schow, Harry Albert died May 23 191
E Schwedes, Walter Frederick Wabash
With Pillsbury Mill
E Shuck, Gordon Russell 102 Valley st Seattle Wasl
E **Stenger, Laurence A** 214 W 40 s
Chemist
E Stone, Harris Garfield 1436 Iowa av Hollywood Cali
Electrical contractor
E Ungerman, Carl Mugg 5152 Thomas av S
With Electric Machinery Co
E Weber, Erwin L F Seattle Was
Assistant engineer G N Ry
C Wiesner, Frederick Edward
711 11 st No Great Falls Mon
Asst engineer G N Ry
E Wiggins, Gerald Graham Porcupine On
E Zimmer, William Arthur
Care Y M C A Omaha Ne
Telephone engineer

1907

E **Alton, Herbert Dennett** E 507 23 av Spokane Was
Electrical inspector
E **Andrus, Raymond Joel** South Bend Was
C **Ashbaugh, Lewis E** see 1900
E Baer, Louis Edward
C Batson, Charles Drewery 912 Goodrich St Pau
City engineer's office
M **Bell, Maurice Dwight** Washburn-Crosby C
Assistant superintendent
M Bjorge, Oscar B 613 E 8 st Dulut
Chief engineer Clyde Iron Works
C **Blomquist, Hjalmar F** 413 Warren St Mankat
City engineer
M *Brown, Oliver Lindley Died June 4 190
M Buhl, Paul S Bremerton Was
Ordnance draftsman
M Burwell, Loring Dunham
165 Broadway New York Cit
Stoke erecting dept Westinghouse Mach Co
E Countryman, Peter F 506 Kelly av Pittsburg P
Engineer Westinghouse El Mfg Co
C Cram, Clyde M Fort Stevens Or
C ***Dougherty Joe** died August 18 190
C **Dunham, John A** 514 Teny av Seattle Was
Civil engineer
E Eddy, Lynn Walter cor 4 & Porter Detroit Mic
Contracting engineer Nimms Spaulding & Edd
E **Fairchild, Albert Royal** Greenville Ten
Hydro-electric power plant—T N D Co
M Fee, E Franklin Winnipeg Canad
With Winnipeg Tie & Pass Co
M **Gessert, George Richard**
451 So 3d East Salt Lake Uta
With Silver Bros
M Gilman, Nicholas A 166 st So North Yakima Was
With Yakima Valley Transportation Co
C **Grant, James Allen**
Woodlawn cor Claremont & Winona sts Portlan Ore
C Green, Fred H 4th & Fulton sts San Francisco Cal
C Haverson, Henry David Care G N Ry Harve Mor
C Hawley, Harry Garfield Worthingto
C Hobart, Walter Beal 302 Phoenix bld
Civil engineer
C Huston, David Bartholomew Mandan N
C Jones, Lewis Allen Mitchell S
C **Kelly, Earl Wallace** Water & light dept Dulut
With city engineer
E Kerns, Ralph W 1114 E av Douglas Ari
Draftsman with Repath & McGregor engineer
M **Krag, Walter C** Hampto
M Meany, James M Care Clyde Iron Works Dulut
M **Nekola, John W** 2504 Emerson st Denver Col
Draftsman office of Artillery engineer U S A
E Norcross, Arthur Floyd 366 5th av New York Cit
Electrical engineer
E **Pearce, John Henry** Helena Mon
Electrical engineer
M **Rawson, Ralph Harvey**
Care St Helens Creosoting Co So St Helens Or
Engineering
E **Rezab John Joseph** Paraiso C 2 Panam
Foreman of electrical and mechanical construction on canal
E Schow, William P 1074 13 av s
Electrician N P Ry Co
E **Smith, Byron Elton** 720 Cedar st St Pau
Electrical engineer
E Smithson, John Edward White Salmon Was
Manager Telephone Co

M Spring, Willis W 2 Lyceum Bldg Duluth
Salesman
M Stacy, Elmer Neill 3216 Hennepin av
Mechanical engineer
M Stephenson, Oliver H 974 Manuel st St Paul
With Washburn-Crosby Co
E **Sternberg, Carl** 425 12 av E Calgary Alta
Electrical contractor
C Swenson, Charles August Winnipeg Man
C Tondell, Mandell George Hibbing
Civil engineer
M **Tubby, Oliver** Colon Panama
Chief draftsman Panama Ry Co care P Ry Co
24 State st New York City
E Uzzell, George Walter
Care Washington Water Power Co Spokane Wash
C Van Cleve, Horatio Phillips
2418 E 46 st Kansas City Mo
With Waddell & Harrington consulting engrs
M Wagner, Otto H Care Y. M. C. A. Wheeling W Va
E Woehler, William L 706 W Lake st
Electrical contractor
C Yager, Louis General office St Paul
Division engineer N P Ry

1908

E Anderson, Frank Arthur Spokane Wash
Commercial dept Wash Water Power Co
M Anderson, Ole Andreas 704 S 5 st
With W G Gray & Co
Ash, J Wesley, Allahabad Christian College India
E Brachrach, Alfred
Care Gen Elec Co Los Angeles Calif
C Bergoust, Oscar J 710 No O st Tacoma Wash
M Bingham, Stanley Eugene 202 West 6 st St Paul
Automobiles
C Borrowman, LeRoy F 52 Ellan st Winnipeg Man
C **Brenchley, Harry E** 3132 Chicago av
Structural engineer Mpls Steel & Machy Co
E Brown, George J 259 Smith st Winnipeg Can
E Carter, Robert J S Corn Exchange
E Casberg, James William Weyburn Sask Can
B **Clarke, Charles P** 209 State st se
Draftsman
C Comstock, John Walter 1600 4 av So
M **Councilman, Halsted Powell** Manila P I
1st Lieut Ordnance dept U S A
M Cox, Richard Ferguson
2nd Lieut Coast Artillery Corps Fort Winfield Scott Calif
E Currie, Neil Jr Pittsfield Mass
With General Electric Co
C **Dallimore, Arthur N** South Fork Colo
M De Witz, Frank A Eyota
C Doeltz, William Fred Jr 305 Glen av Portland Ore
Civil engineer
C Dougan, Harry Knox Harvey N D
M Estep, Harvey Cole 1328 Monadnock bldg Chicago
Editor—The Iron Trade Review
C Fleming, Douglas R Bavataria, La
Land reclamation
M Fleming, Frank R 469 Clinton St Paul
E Frahm, Alfred Richard Rochester
M **Frary, Hobart Dickinson** 3108 Garfield av
B **Fruen, Arthur Bernard** 2600 3d av no
Manager Fruen Cereal Co
C **Furber, Pierce Powers** 1302 Hartfort Bldg Chicago
Chicago rep of C A P Turner consulting engr
C Gage, Hugh Newton Care C M Ry Spokane Wash
M **Harwood, Stanley Gordon** 2638 Aldrich av so
M **Hetherton, Percival** Great Falls Mont
Engineer Boston and Montana Reduction Wks
E Hoppin, Glenn H 02215 Elm st Spokane Wash
Engineer
E Hovelson, Henry 704 5 st So
C Hustad, Andrew P 3136 Chicago av
E Kauffman, Roy 420 19 av se
E King, Alfred Benjamin 1423 Monroe st ne
With Electric Machinery Co
B King, Robert N 2639 Buchanan ne
C Knowlton, Herbert Hamilton 1308 5 st se
Engineer Pacific Ry Extension, Costa Rica
C Krauch, William Louis 659 Ravine St Paul
Bridge dept G N Ry
C Lang, Fred C Chisholm
City engineer
C Longfellow, Dwight Webster 3816 1st av so
Asst engr state highway commission
E **McAfee, Allan Lindsay** 2537 Grand Ave
Electrical contracting
C McCall, Harry John 3114 18 av so
N P Ry Co
C McCree, Andrew A 1209 W 12 av Spokane Wash
Asst Engr N P Ry
B **McKeehan, Louis Williams**
26 Green st Cambridge Mass
M **Morris, Thomas C** Gatun Canal Zone Panama
Draftsman 1st canal commission
C Mowery, Clarence Ward Glendive Mont
Asst Engr N P Ry
M Norelius, Emil Francis Peoria Ill
Mech Engr Holt Caterpillar Co
C Norelius, Lewis Magnus Easton Wash
Engineering
M Norton, Clyde Wood 204 W 6th st St Paul
Automobile dealer
C **Okes, Day Ira** 2700 Pillsbury av
Chief engr Kettle River Co
C Olsen, Melvin Samuel 2011 Lyndale av no
Civil engineer, with J T Fanning
E Pancratz, Frank Joseph Perham
E Peterson, Clarence A 1218 12th nw Washington D C
Electrical engineer treasury department
M **Peterson, George T** Fort Madison Ia
Apprentice instructor Care A T & S F Ry
E **Prentice, Robert Schaffer** 2100 So Dupont
With Electric Mchy Co
M Priedeman, George Walter 27 Summit St Paul
C **Quinn, John** U S Pub Works Manila P I
C Robertson, Charles N Sleepy Eye
Engineering
Roe, Harry Burgess 2105 Scudder av St Paul
Asst Professor of Agr Engr University
E Schildt, William F H 5 State st Schenectady N Y
Testing engineer
C Schlattman, Edward C Alberta
D Schmid, Robert John
E Schoepf, Alfred Walter 607 Sinto av Spokane Wash
With the Wash Water Power Co
E Scobie, Francis George Duluth
E Sperry, Leonard B 433 14 av Milwaukee Wis
Draftsman, Int Harv Co
E **Sturtevant, Percy G** 135 E 8th st Erie Pa
Electrical engineer
E Svendsen, George Peter 2751 Buchanan av ne
With the Electric Mchy Co
E **Swanstrom, Frank** 617 Washington av se
Electric engineer
E **Sweningsen, Oliver** El Rodeo Club Long Beach Cal
Engineer Pacific Tel & Tel Co
C Walker, George William Thief River Falls
Drainage engineer
M Walsh, James Patent office Washington D C
M Weber, Erwin L F Seattle Wash
E **Weibler, William Mathias**
1825 So Ridgeway av Chicago Ill
Telephone engineer
C **Widell, Gustaf Frederick** 841 Cass st Chicago
With Languist Illsley Co contractors
C Willis, Roy 654 E 4th st St Paul
C Wodrich, Oscar Frederick 805 Met Life Bldg
Sanitary engineer, state board of control
E **Zimmerman, Louis Peter** Waseca
Stock breeder

1909

E **Beckjord, Walter Clarence** 788 Osceola av St Paul
Construction engineer, St Paul Gas Light Co
M Beery, Charles Benton 508 N W Bldg
Engineer
M *Bieri, John Bernhard Deceased
M Birnberg, Zingel Cecil Judah 1113 E 3rd st Duluth
Minnesota Steel Co
E Brockway, Alvah E 524 8 av se
Salesman Westinghouse Electric Co
M **Buck, Frederick William** 1621 E Superior st Duluth
Real estate
M Buhl, John Edward 321 Jersey st Buffalo N Y
C Childs, James Alanson 1995 St Anthony av St Paul
St Board of Health
C Clarke, Charles P 209 State st
E **Cobban, Rollo J** 103 Lewisohn Bldg Butte Mont
With the W E & M Co
E **Converse, Clovis Miller** 1742 Hamline av St Paul
Elec Eng Elect Const Co
B **Councilman, Halsted P** Manila P I
1st Lieut Ordnance Dept U S A
B **Curtiss, Lindsley Byron** 1073 Edmund st St Paul
Structural engineer N P Ry St Paul
E Davies, Ralph Morris 3011 So 10 av
Salesman

C Ellison, Jay T St Paul
State highway commissioner
C Elsberg, William 1617 Elliott av
Building inspector of Minneapolis Park Board
C **Esser, Frank F** Sherlock Wash
With N P Ry Co
C **Fiske, F William Jr** 608 Iglehart St Paul
Civil engr—Geo J Grant Construction Co
E Fitts, Joel Archer
1337 1st Natl Bk Bldg Chicago Ill
E Fleming, Frank Randall 469 Clinton St Paul
M Forfar, Donald M 3137 James av so
M E with C L Pillsbury Co
C **Fruen, Arthur Bernard** 2600 3rd av no
Manager Fruen Cereal Co
E Gadsby, Lester Hunter
214 W Willow st Visalia Calif
With Mt Whitney Power and Elect Co
E Grant, Fred R 217 Victory av Schenectady N Y
Engineer Genl Elec Co
E Harris, Clayton 702 1st Natl Bk Bldg Houston Tex
Westinghouse Electric Co
E **Hitzker, Albert J**
Sales engineer, care of Colonial Elec Co
M Holmgren, Charles E 112 State st se
With Mpls Steel & Machinery Co
E Hopkins, Mark Luman R F D No 1
Electrical engineer
E Hornibrook, James W 3123 James av so
C Houston, Cecil C Laurel Mont
Roadmaster N P Ry Co
C **Hubbard, Frederick Adams** Box 35 Excelsior
Asst engineer Twin City Lines
C Hubbard, Henry Ackley Minneapolis
C Ingberg, Simon H 840 E 57 st Chicago Ill
Engr Dept C M & St P Ry Co
C Jaques, Robert Walker
U S Forestry Survey
E **Japs, Bernard George** Honey Creek Ia
Genl Mdse Dealer Taylor & Japs Co
E **Johnson, Herman Richard**
845 Fullerton av Chicago Ill
Salesman
C King, Lawrence Watson 2114 Hennepin av
Fir insurance
M Kircher, Frank Hudson Wis
M Kircher, George A Hudson Wis
M Knopp, William Reuben 215 E Robie St Paul
E Kruschke, George A 410 3rd av no
Commercial traveler General Electric Company
M Lambert, Edwin M University School of Mines
Asst professor of mathematics
E Lindelef, Charles Gustav Yellowstone Park Wyo
E McKenzie, Lauren F
27-29 Woodward av Detroit Mich
M Mark, Walter J Pittsburg Pa
Westinghouse Electric Co (Home 76 Wilkin St Paul)
C **Mitchell, John B**
Care of Chief Eng office G N Bldg St Paul
Asst engineer G N Ry
Morris, John E 3205 Bloomington av
M **Moyer, Malcolm Bridgeman** Montevideo
Manufacturer
E Murrish, Frederic Edward
1330 Downing st Denver Colo
C Nelson, Edward Severy 863 Laurel St Paul
Civil engineer
M Nemec, Frank L St Louis Park
Draftsman, Care of Soo Line shops
B Norton, Clyde W Lisbon N D
C Okes, Sidney R 216 W Univ av St Paul
With Fielding & Shepley, Contractors
C **Paul, Frederick Thornton** 2710 Clinton av
Civil engineer
E **Poore, Orson B** Aurora
Director of manual training
E Robison, Arch R Great Falls, Mont
With Great Falls Power Co
C Sheffield, Fred W Care of Security Bridge Co
Civil engineer
C **Shepard, George Milson** Jamestown N D
City engineer
M Shippam, Willis Fort Washington Md
Lieut in Coast Artillery Corps U S A
C **Siverts, Samuel A Jr** No Yakima Wash
U S R S—Civil engineer
M Souba, William Henry Hopkins
M Starrett, Howard Marcellus Fairmont
E Stillman, Marcus H Washington D C
Physicist—Brueau of Standards
B Swensen, Karl Phillmore
70 C Main st Yokohama Japan
E Todd, M Eugene 1416 27 av ne
Electrical engineer
C Torrance, Eliakim, Jr 28 W 66 st Chicago Ill
Engineer Universal Portland Cement Co
E Turner, Leslie Elliott
27-29 Woodward av Detroit Mich
M Udell, Carl Deloss 1514 Charles St
With Street Ry Co
E Vita, Theodore 745 W 17 st Los Angeles Calif
Wireman So Calif Edison Co
E **Walling, Benjamin Bennett** 331 14th av se
Pres & Mgr Minn Co-op Co
E Walsh, James Northfield
E Williams, Fred Mortimer 731 53rd av N Chicago Ill
Western Electric Co
M Williams, Wilbur Stewart 1030 19 av se
Mechanical engineer
M Wright, Harris H Marshaltown Ia

1910

C Adams, Benjamin Warren 3900 6th st no
E Anderson, Oscar Peter
Suite 14 The Notre Dame Winnipeg
E Anderson, Oscar Victor
814 Coal st Wilkinsburg Pa
Apprentice Westinghouse Elec Mfg Co (Home Hudson Wis)
C Asleson, Hans 1465 Sherburn St Paul
Minneapolis Steel and Machinery Co
M Atkinson, William B The Soo Canada
With the Paper Company
E Beck, Vernon S Keokuk Ia
Care of Mississippi River Power Co
C Bolme, Ole Martin 7623 Rogers av Chicago Ill
Designer Bridge & Bldg Dept C M & St P Ry
C Boyum, Benjamin O Rushford
C Brownell, Otto Ellsworth Care of Y M C A Duluth
Asst city engineer
C Chapman, Berton L
U S Army Engineering Corps, Rock Island Ill
M Comb, Fred Rundle 29 Ash st
With David Comb & Son Contractors
E Conley, Wilfred E 1925 E 69 st Cleveland Ohio
Care of Natl Elec Lamp Association
M Cook, Harry C Red Wing
C Dahlquist, Philip Louis
Wilson av Y M C A Chicago Ill
With Scherzer Rolling Lift Bridge Co—Monadnock Blk
E Dahlstrom, Raymond E 2539 Territorial Rd
M Du Toit, George A Jr Chaska
C Ekman, Claes Theodore U S Government, The Soo
E Finke, Walter J 410 17 av se
Instructor in E E dept University (Home Charles City Ia)
M Fleming, Laurence T 1107 4 st se
Mechanical dept M & St L R R
M Frear, Jenness Boughton University Farm St Paul
C Garen, George M
U S Eng Office P O Box 654 St Paul
C Godward, Alfred C Elbow Lake
E*Hagstrom, Herbert E died March 1911
E Hansen, Christian 12 Minnehaha Flats St Paul
With Mpls Genl Electric Company
E Hustad, Byron P 3029 Colfax av so
E Jesperson, Clarence M Wilkinsburg Pa
Electrical engineer (Home, Minnetonka Beach)
C Jevne, George W 2441 Elliott
E Johnson, Leonard T Elliott N D
E Josephson, Eliot Bryant Red Wing
M Kaplan, Eugene Victor
Gen Delivery Wilkinsburg Pa
Westinghouse Elec Co
E Landeen, Arvid Gilbert 116 so 12 st Newark N J
Care of Gen Elec Lamp Works
C Leach, Edward William 233 Postoffice Bldg St Paul
U S Eng Office
M Martin, Wallace Hope 1030 14 av se
Assistant U of M
M Meixner, Bernard Alexander Owatonna
C Meyer, Carl F Duluth
City engineer's office
C Motl, Charles Leopold Alpha Minn
Care of Joseph Motl
M Moyer, Amos Franklin Wayzata
C Nason, George Lister
141 Oxford st Cambridge Mass
Student in landscape architecture—Harvard

E Nelson, Carl Hugo
422 2nd st Flat A Portland Ore
M Nichols, Browning Jr Fort Edward N Y
International Paper Co (Home Montevideo)
C Olsen, Arthur Oscar Springfield, O
C Overholt, Harley George
Room 1018 City Hall Chicago Ill
Bridge designing engineer
M Pease, Maynard W 3214 Oakland av
E Phelps, Ray R Cass Lake
E Powles, James Wm 770 St Anthony av St Paul
E Reid, Harry Alexander
1910 E 55th st Cleveland O
Salisbury, Willis R 2416 W 24 st
C Sawyer, Emerson Daniel
409 E Spruce Sault Ste Marie Mich
Eng Great Lakes Dock & Bridge Co
E Skytte, Ernest E Pittsburgh Pa
Apprentice Westinghouse Elec & Mfg Co
C Sommerfield, Adolph A
1614 Pioneer Bldg St Paul
Civil engineer
C Timperley, William Daniel 1415 Adams st ne
M Westbrook, Donald McDermid
Care of Clyde Iron Works Duluth
Asst chief engineer

1911

C Ainslie, Arthur Frederick Savage Mont
Draftsman N P Ry
C Arnesen, Herbert P 11 Broadway New York City
care of Turner Const Co
E Ashworth, Roy H Minneapolis General Electric Co
M Barnum, Marvin Culver Rockford Ill
With Emerson Brantingham Co
M Bishop, Ira L Duluth
Draftsman care of Clyde Iron works
E Blossom, George Williams
Gen Elec Lamp Works Harrison N J
C Boerner, Francis C
Care of Turner Const Co 11 Broadway New York City
E Burrows, Robert Penn
4411 Hough av ne Cleveland Ohio
Engineer, Natl Elec Lamp assn
E Butterworth, Allan Coffman
484 Marshall av St Paul
E Chapman, Arthur Garner
Gen Elec Lamp Works Harrison N J
C Cottingham, William P Box 471 Toppenish Wash
City engineer
C Croft, Ernest B 1529 4 st se
E **Demarest, Charles Sidney** 15 Dey st New York City
Electrical Engineer Am Tel & Tel Co
E Drinkall, Leon R
Holophane Glass Co Newark Ohio
C Elfstrum, A E 330 E 6 st Missoula Mont
E Emerson, Lynn A Elec Carriage & Battery Co
C Enger, Edward Henry 3122 Cedar av
M Farnum, Perkins 1927 Hennepin av
C Fieldman, Favid Pinkus 617 58 av W Duluth
E Forsberg, Peter William 4031 Colfax av no
E Fredrickson, Harry B
Care of Great Northern Power Co Duluth
Electrical engineer
E Hansen, Maurice James Hopkins
C Hodnett, Ralph Meyerhoff 1995 Grand av St Paul
C Hoffman, Michael J 1008 Lawson st St Paul
Eng Dept N P Ry Co
Hoffman Ralph Mueller
E James, Henry Clay
320 San Fernando bldg Los Angeles Calif
Distribution engineer L A O H District —So Calif Edison Company
C Johnson, Carl Arthur 816 28 av so
E Johnson, John E 1321 Jefferson st ne
E Jones, Watkins W Hiawatha Utah
care of Utah Mining Co
M Kasper, Walter F 625 S Elm st Owatonna
Klopsteg, Paul E Fairmont
C Kvitrud, Ingwald
408 E Spruce Pl Sault Ste Marie Mich
Inspector U S Engineers
M Larson, Martin S 108 4 st se
Draftsman
E Lyford, Dartt Hendrickson
419 Whitney st Wilkinsburg Pa
Apprentice West Elect
E McCoy, Ira Clark R L Lunt & Co
E McQuillin, Raymond Eugene
2nd Lt U S A 3d Calvalry Ft Leavenworth Kan
C Maney, George Alfred 2409 27 av so
C Mark, Reuben Andrew
Care of Mr Nelson, contractor, Mankato
E Markuson, Oscar S 2515 so Willard av Chicago
With the Western Electric Co
C Mattison, George Carl Washington D C
With the U S Coast & Geodetic Survey
C Methven, Clyde
Canadian Northern Ry Port Arthur Ont
C Miller, Ervin J 1326 8 st se
E Mittag, Albert H
448 McClellan st Schenectady, N Y
General Electric Co
E Morse, George H Lincoln, Nebr
E Nebel, Walter Harry
Westinghouse Elec & Mfg Co Pittsburg
E O'Brien, Raymond J
Westinghouse Elec & Mfg Co Pittsburg
M Olstad, Oscar Arthur 2210 9 st so
M Oram, Robert C 825 Plymouth bldg
Heating and ventilating—Morgan Gerrish Co
C Orbeck, Martin J Grafton Ill
U S Surveyor U S Fleet
M Owens, Leo E 2425 so Lyndale
With Mpls Tribune
E Pengilly, Joseph Hill 616 Bixel st Los Angeles Calif
Line tester So Calif Edison Co
E Riegel, Louis F Rochester
C Roth, Lewis Mitchell Care of N P Ry St Paul
S Shepard, Donald Draper Hiawatha Utah
C Siverson, Sigvel John 3449 Longfellow av so
C **Smith, Sydney H** Box 122 Mitchell S D
City engineer
M Sneve, Jack Stickney 142 Miss River Blvd St Paul
E Soulek, Joseph Henry 745 w 17 st Los Angeles Calif
Wireman So Calif Edison Co
E Stinson, Will V Pittsburgh
care of Westinghouse Elec & Mfg Co Pittsburgh
C Swedberg, M Roy 723 13 av se
C Walby, Arthur Carl Winnipeg
Care of Canadian City & Town Prop
E Walker, William A Westinghouse Co Pittsburg Pa
E Wilson, Glenn Wm
Westinghouse Elec & Mfg Co Pittsburgh
M Woodman, Joseph Cushman Duluth
Asst Engineer Clyde Iron Works

1912

C Adams, John Walker Jr 200 Plymouth Bldg
Real estate
E **Anderson, Arthur R** Willmar
Anderson, Harvey B Hopkins
Avis, Samuel Lee 1018 4th st se
Bailey, William Henry 8 E 14th st
Student in engineering
Benham, Claude Francis Bald Eagle Lake
E **Bill, Earl McMaster** 825 Rebecca av Wilkinsburg Pa
Student apprentice W E & M Co
Bingen, William Joseph Andover S D
Civil engineer
M Boyce, Leonard Frank Sioux Falls S D
With Sioux Falls Construction Co (Home 1112 4 st se)
Brewster, William Edwards 717 Kenwood Parkway
Electrical engineer
M Brown, William Penn
19 Minna st San Francisco Calif
Engineering Metal Weld Co
Chapin, Harold S 631 Ashland av St Paul
Clark, William Gibson Stillwater
Crane, Eugene Chadwick 4277 Sheridan av so
Student
Crawford, Allen Seymour 100 Beacon st se
Salesman (Home 621 W Zumbro st Rochester)
Cummings, Elmer F Beaver Creek
C Curtis, Thomas Henry Fairmont
Daum, H Arno Albert Lea
Engineering salesman
Dimond, Grover Willard 611 12 av se
Draughtsman
Dinsmore, Arthur Thurston 514 West 32nd st
Donaldson, Frank Arthur 988 Cromwell av St Paul
E **Dorrance, Albert Pellet** 423 Harrison av St Paul
C **Flygare, August Leroy** Everard Ont Canada
Giertsen, Marcus O 1516 Nicollet av
Estimator—Stone and marble
Haberle, Edward Louis 2425 Lyndale av no
Railroad Engineer
Hedenstrom, Ernest Axel 694 Edmund st St Paul
Herrmann, Raymond Henderson
Hillman, Charles Kirk 396 Dewey av St Paul
Hirleman, Clark W 624 15th av se
Hoorn, Frederick Wilhelm 1803 w 5th st Red Wing
C Hosfield, Raleigh William

Hovden, Conrad D — Perley
M Johnson, Frank
Johnson, Paul Arthur — International Falls
Contractor
Jorgens, Charles Rober Darwin — 1110 6th st se
Kapphahn, Raymond John — Cook County
Asst. Eng state highway com. (Home 2429 Girard av)
King, Forest Volney — 1111 4st se
Graduate student—(Home Redwood Falls)
Knapp, Lester Howard — Big Lake
Teaching
Kriz, Joseph J — Hopkins
Civil Engineering
M Markoe, James Cox Prince
1940 Marshall av St Paul
Mathes, Robert Carl — 1601 7th st se
Merriell, Elmer William — 914 w 26th st
Draftsman T C R T Co
Mikesh, Martin Augustine
Morton, Harold Sylvanus — 3851 Lyndale av no
Nelson, George Arthur — Anoka
Pagenhart, Clarence C — Rochester
Pardee, Charles Albert — 72 Lyndale av no
Pease, Raymond Albert — 3214 Oakland av
Peterson, Barney Julius — Alvarado

E **Purves, Leland Ernest** — Pittsburg Pa
(Home Eyota)
Ringstrom, Ivan George — Wheaton
Ruemmele, Albert Emil — Hudson Wis
Ryan, Loiel S — Little Falls
Graduate student
South, Willard A — 316 17th av se
Engineer
Souther, Morton Edwin — 1111 4st se
Graduate student
E **Strelch, Harry C** — Winona
Swenson, Hjalmer Seymour — Willmar
Swenson, Theodore Miner
M Thompson, Herbert Leslie
care of Dean Steam Pump Co Holyoke, Mass
Torgerson, Irving Eugene — Lanesboro
Towle, Neal Crandall — 1511 5th st se
Student in engineering
Wangaard Oscar Henry — 3145 Elliott av so
Warren, George R (Ex) — Rugby N D
Welin, Arthur Gustaf — Argyle
C West, Robert William — 1315 4 st se
Civil engineer—C M & St P Ry
Wolff, Henry Ernest — 914 Beech st St Paul
E **Young, Charles Nelson** — Schenectady N Y
Genl El Co—Student engineer

The College of Agriculture

F—Forestry. H—Home-Economics

1882

Barrett, William Johnson — Billings Mont
Circulator

1885

*Trussell, Thomas Ezekiel — died Mar 27 1897

1887

Donohue, Jeremiah Ignatius — St Cloud
Lawyer

1894

Hoverstad, Torger A — Minneapolis
Farm expert—Soo Railroad

1895

Sandsten, Emil P — Stevensville Mont
Thompson, John — Sioux City Ia
Editor and farmer

1896

*Pendergast, Warren Wendell — died Aug 26 1897

1897

Smith, William George — Washington D C
Dept of Agr Div of soils Soil expert
Stene, Andrew Edward — Kingston R I
Supt of Extension work R I College and State entomologist

1898

Shaw, William Thomas — 600 Linden av Pullman Wash
Professor zoology State College of Washington

1899

Chapman, Herman Haupt
360 Prospect st New Haven Conn
Instructor Yale school of forestry
Hummel, John Adolph — 2143 Commonwealth St Paul
Insurance

Major, Ernest William 2242 College av Berkeley Calif
Professor of animal husbandry U of C
Sorkness, Henry Oscar — Hemet Calif
Fruit grower

1900

Clark, Robert Wallace — Bozeman Mont
Professor animal husbandry Agr College
Houlton, Sam Randolph — Elk River
Stock farmer
Palmer, William Charles — Agricultural College N D
Agr editor
Scofield, Carl Schurz — Lanham Md
Agriculturist U S Dept of Agr
Wheeler, William Archie — Mitchell S D
Dealer in farm and garden seeds
Wilson, James Alexander — Stillwater Okla
Director Agricultural Exp Sta

1901

Aune, Beyer — Newell S D
Farmer
Bull, Coates P — 2137 Commonwealth St Anthony Park
Assistant professor of agriculture
Glover, Arthur James — Ft Atkinson Wis
Associate editor Hoard's Dairyman
Washburn, Robert Mann — University Farm St Paul
Professor

1902

Buell, Max Whitney — East Falls Church Va
Farmer-Builder
Mackintosh, Roger Sherman — Caledonia
Director of Agricultural high school

1903

Erickson, Martin L — Flandreau S D
Guthrie, Francis Burrell — Estacada Ore
Teacher of Agriculture
Riley, Edward Henry — Batesville Md
Animal husbandman—B A I Exp Station

1904

Gaumnitz, Daniel Asher — St Anthony Park
Mfg Anti-hog cholera serum

Hoagland, Ralph University Farm St Anthony Park
Professor of Agr Chem Soils
McGuire, Arthur James Grand Rapids
Supt Minn North Central Experiment station
H Matthews, Mary Lockwood Cambridge City Ind

1905

Boerner, Emil G U S Dept of Agr Washington D C
Grain standardization investigations
F Cuzner, Harold Lamao Bataan P I
Forester in government service
Jehle, Robert Andrew
Kansas State Agr College Manhattan Kan
Plant pathologist
Parker, Edward C 1272 County Rd St Paul
Wilson, Archie Dell 1466 Raymond av St Paul
Supt of Agr extension
H Van Slyke, Letitia A 503 College av Northfield
Asst in Dairy office Univ farm

1906

F Cox, William T State Capitol St Paul
State forester
F Detwiler, Samuel B Red Wing
Asst in forestry
Gaumnitz, Amos John Davis Calif
Asst in Agronomy
Leager, Marc Carl 511 Ridgewood av
Bookkeeper
Muir, Harry Scott Winnebago
Farmer
Peck, William Argalus Minot N D
District supervisor Better Farming Assn
Peterson, William Arnold Bard Calif
Superintendent U S Govt Exp Farm
F **Rockwell, Frank Irvin** Missoula Mont
Forester U S Forestry service
Southworth, Pierre D Picacho N M
Mining operator
H Thompson, A Adel (Mrs W A Peck)
Dept of Agr Washington D C
Tierney, Dillon Parnell 699 Lincoln St Paul
Instructor U of M Forest school

1907

Allen, Philip T Wolverton
Blair, Donald S Care Garton Seed Co Chicago Ill
Cady, Le Roy St Anthony Park
Asst horticulturist Experiment station
Gaumnitz, Carl Butler
Heringa, Edward Ft Collins Colo
H McDonald, May C 5049 No Lyndale av
Domestic science teacher
Mowry, Herbert Hager Lanham Md
Care Agr dept U S A
Pfaender, Max Mitchell Neb
With U S Dept Agr
Rose, John D San Antonio de Los Bauos Cuba
Tomhave, William Henry Pennsylvania State Col Pa
Professor of animal husbandry

1908

Ainslee, George Goodling U S Ent Lab Nashville Tenn
Government Entomologist
F Canavarro, Georges de S 1445 Cleveland St Paul
Cooper, Thomas Poe Fargo N D
Secretary & director Better Farming Assn of N D
H Erwin, May Unknown
H Hobart, Inez Martha 1720 W Lake st
White, Hall B University Farm St Anthony Park
Instructor
White, William

1909

Arny, Albert Cedric 2099 Dudley av St Anthony Park
Assistant in Agr experiment sta
Baker, George Jacob 1455 Cleveland av St Paul
Graduate student & Asst Agr experiment station (Home Alma Center Wis)
Bergstrom, Chester F Abercrombie N D
Carroll, Harry B Jr
Real estate 601 Sampson St Ellensburg Wash
Donovan, Raymond Leslie Austin
Farming

Frear, Dana Walter Agr College Fort Collins Colo
Associate professor of Agronomy
H French, Anna May Greer S C
Teacher in Dom Econ Victor Mfg Co Y W C A
Gore, John Edwin San Dumas Calif
Teaching agriculture
H Hartzell, Mary K Medford Ore
Dietitian—3 Oaks Ranch
Hohle, Ola Arnold 1336 Raymond av St Paul
Commission business—Hay and grains
Hillman, Frank Minor Lyle Wash
Clearing and developing fruit lands
H Knowlton, Edith Viola (Mrs A H Porter)
New Prague
McNelly, Chester LeRoy McIntosh
Teacher of agriculture
H Marsden, Viola Edith Crookston
School of Agriculture
Mayland, A Edwin Valley City N D
Agriculturist
Miller, Ralph C Washington D C
Bureau of Plant Industry
F Moore, Walter Morrison Santa Barbara Calif
Forest service
F Orr, George Raymond
Plumas Natl Forest Quincy Calif
Forest Service U S (Home 713 Franklin st Michigan City Ind)
Paterson, Thomas G St Anthony Park
Department of Animal Husbandry
Peterson, Elvin LeRoy Pullman Wash
Asst in horticulture at experiment station (Home Olivia)
Pond, Harold Hollister Box 97 Route 1 Minneapolis
Farmer
Potter, Alden A Dept of Agr Washington D C
Plant Pathology
Ware, John Fleming 2409 University av St Paul
West, Ralph Leland Shields N D
Farming

1910

H Arrivee, Agnes E 946 Clark st St Paul
F Baker, Norman M Marshfield Ore
F Benson, Arnold Orlando Missoula Mont
Forester
Benzin, Basil M Baburin Str 5 St Petersburg Russia
F **Berry, J Bert** State College Pa
Billings, Carlos R Jr Audubon
Farmer
Bilsborrow, James D Lisbon N D
Farm manager
F Brewster, Donald Ross Priest River Idaho
Forester—Priest River Experiment Sta
H Christopherson, Edna H Ely
Teacher
Dvorachek, Henry E
Care Holland Dairy Co Colorado Springs Colo
Forsman, John A Stephen
(Home Duluth)
H Gaumnitz, Florence 305 E 3d st Duluth
Gilbertson, Henry Walter Ithaca N Y
Grad student at Cornell (Home Hills)
H **Hixon, Agnes Blances** 808 4th st se
F Jacobson, Norman G Lakeview Ore
Forestry service (Home Dawson)
H Johnson, Nelle Oklahoma City Okla
F Krauch, Herman Silver City N M
Forest assistant
H Laate, Gurid 1485 Cleveland St Paul
H LaDue, Mabel Hibbing
F Lewis, Charles L Jr 642 Portland St Paul
Older, Frank E Oconomowoc Wis
Teacher
H Pike, Torrey H Ontario Calif
Teacher
H Rowe, Bess M 618 16 av se
F Underwood, Clarence Hutchinson
H Whittle, Sayde 3117 Emerson So
H Wilder, Susan Z 3207 Queen av No

1911

F Arrivee, David A 946 Clark st St Paul
H Aust, Clara L 320 17 av se
F Beard, Frank Wilson
Care Forest Branch Victoria B C Canada
Forester

F **Bowen, Clarence Winthrop Jr**
524 Orange Grove av So Pasadena Calif
Landscape architect
F Brownlie, James Roy State Capitol St Paul
Minnesota Forestry Service
F Campbell, Hugh Bryan Stillwater
H Chase, Ethel Evans Box 137 Amherst Nova Scotia
Secretary community work for girls
Corniea, Francis Alexander Winthrop
Crandall, Leoy Vernon
1815 Belmont Rd Washington D C
Fibre investigations—U S Dept of Agrriculture
F Eisenach, Walter L Aitkin
Forestry service
F Gillis, James Rozel Sandpoint Idaho
Forest assistant U S Forest Service
H **Glotfelter, Madge Leona** Winnebago
Teacher of domestic science (Home 105 Bedford se)
F Hamilton, Carl Lewis Dubuque Iowa
F Hauge, Adolph G Albert Lea
F Hofmann, Julius Valentine Janesville
H Howard, Leola Marie St James
Teacher (Home 1281 Raymond av St Paul)
F Kenety, William Henry Fulda
F Martin, Dean W Care Forest Service Washington D C
Forester
Matthews, Charles Alfred Ortonville
Norsen, Knute A Fosston
F Oppel, Arthur Frederick 2089 Carter av St Paul
Forester
Poe, Richard M 2176 Commonwealth av St Paul
H Raymond, Charlotte Armene Spearfish S D
In charge of Home Economics dept—state normal
H **Regan, Mabel Edna** 493 Whitall st., St Paul
H **Rice, Maude Bessie** 2095 Commonwealth av St Paul
Department of Domestic Art—College of Agric
Sargent, Forrest Herbert Crookston
Instructor
H Schrepel, Minnie Anna Box 334 Le Sueur
H **Strong, Florence Sophia** Deer River
Thompson, Mark Joseph Federal bldg Manistee Mich
U S Department of Agriculture
Tolaas, Arne G 844 E Jessamine st St Paul
F Underwood, William Hutchinson
Uptagrafft, Leroy West Concord
Vancura, Edward W McIntosh
Instructor in Agriculture
F Weber, Henry Goessler 2633 Emerson av So
White, Frank William Wimbledon N D
With the Better Farming Association
F Williams, Donald T 2721 W 44 st
Forester
F Young, J Paul R F D No 3 Eugene Ore

1912

H **Adams, Emma Tilton** Fairfax
Teaching (Home Owatonna)
H Best, Emir 1455 Cleveland av St Paul
Teacher in Domestic Art dept
F Beyer, Walter Frederic 632 Dayton av St Paul
Insurance business
F Blodgett, Harvey Presbury
Care Panhandle Lbr Co Spirit Lake Idaho
(Home 330 W 3d st St Paul)
H Brooks, Elizabeth Florence 1212 Raymond St Paul
F Clymer, William Raymond 718 St Anthony St Paul
Salesman
H Collier, Ava I Glencoe
Teacher
F Conzet, Grover M Nevis
H Cornish, Mercedes Ruth Young America
Teacher (Home Vernon Center)
H Drew, Jean Cosette 5234 41st av So
Teacher
Hagerman, William Farnsworth Morris
F Harris, S Grant Jr 202 Vine st Fergus Falls
Field Asst Div of Entomology
F **Hodgman, Arthur Wesley** Portland Ore
Forest Asst—U S Forestry Service
H Hopkins, Rachel R F D No 1
Husby, John McIntosh
Jesness, Oscar Bernard Winthrop
Instructor in Agriculture H S
Johnson, F Roy Casselton N D
H Larson, Elvira, Constance Le Grand Calif
Teacher of domestic science
H McIntosh, Marguerite F 2054 Marshall av St Paul
Teacher
H Morton, Agnes Elmwood Ill
H **Mueller, Martha Johanna** St Cloud
Teacher Home Economics (Home 979 Hudson av St Paul)
F Norman, Sigvald Ortonville
H Ober, Catherine Anna 643 Washington st ne
Olson, Andrew Julius Stewartville
Instructor in Agriculture
F Orr, John Eliot 713 Franklin Michigan City Ind
F Pearce, William Rowe Cloverton
Lumber business
Peck, Frank W 2089 Carter av St Paul
F Pettibone, Heman Nelson 6300 Wayne av Chicago
F Spellerberg, Frederick Ernest 383 W 11 st Dubuque Ia
F Stevenson, John Albert 2706 Blaisdell av So
Graduate student—Asst in botany
Sturges, Paul Eugene Litchfield
Agriculturist
H Thompson, Katherine Genevieve 1015 13 av se
Teacher
Werner, Henry S 808 14 av se
H Williams, Ruth Jewett R F D No 1 St Louis Park
F **Wilson, Robert** 211 Harvard st se
Graduate student (Home Stillwater)

School of Mines

1894

Christianson, Peter 217 Union st se
Asst professor of assaying, University
Cutler, Henry Cleveland 29 Colonial Reno Nev
Mining engineer

1895

Wilkinson, Charles Dean Box 1426 Goldfield Nevada
Mining engineer
Cutler, Henry Cleveland, see 1894

1896

Hughes, Thomas Moffatt
Cr American club Guadalajara Jalisco Mex
Consulting engineer.
May, Albert Edward
Manager Guadalupe Mine Inde Dgo Mexico
Tanner, Wallace North
224 Dooley bldg Salt Lake City Utah
Armstrong and Tanner

1897

Becker, George 2540 9 av so
Mills, Clarence Eugene Willows
Asst engineer Sacramento Valley Irrigation Co
Wales, Rowland Thompson
520 West av Sewaren N J
Supt Silver & Gold dept U S Metals Refin Co

1898

Brackenbury, Cyril
box 67 Bulawayo Rhodesia So Africa
Manager Con African Copper Trust Co
Christianson, Peter 208 Beacon st se
Professor metallurgy—U of M
McIntosh, Joseph Bailey Jerome Arizona
Cons't engineer
May, Albert Edward, see 1896
Pratt, George Albert 130 1st av N
Secy-treas Pratt's Express Co
Walker, Clinton
650 Highland av Piedmont Oakland Calif
Timber

1899

Bass, William Carroll
118 S Kingsley drive Los Angeles Calif
Mining engineer
Warren, Frank Merton 3427 So Humboldt
Mining engineer

1900

Campbell, William Lloyd Connell Wash
Secy-treas Campbell Mercantile Co
Chandler, Eugene Derwood Ray Ariz
Egleston, Oliver J Kennett Calif
Hunt, Walter Edward 402 Lincoln st Hibbing
Mining engieeer
McCarty, Edward Prosper
402 Lincoln st or 428 S 8 st
Professor of mining
Sumner, Rutherford B West Jordan Utah
Construction engineer
Teague, Harold W Greenwater Calif
Toll, Rensselaer Hyde
206 Boston Bldg Denver Colo
Consulting engineer

1901

Burgess, Thomas Oakes Barkerville B C
Business manager Thistle Gold Co
Clapp, W Howard Throop Institute Pasadena Calif
Assistant professor of Mech Engr
Gholz, Arthur Lawrence
1404 St Charles st Birmingham Ala
Morris, Charles Riggs (Ex) Virginia City Nevada
Mining engineer
Sanderson, Henry Smith 234 Foster Bldg Denver Colo
U S Deputy mineral surveyor Colorado and Nevada
Smith, Elmo Vincent
Dooley bldg Salt Lake City Utah
Contracting agent Am Bridge Co
Smith, Hoval A Box 1183 Bisbee Arizona
Mining engineer
Taresh, John R F D No 2 Sacramento Calif
Civil engineer

1902

*Hoyt, Charles Cameron died Nov 25 1902
Morris, Charles Statham 2232 E 1st st Duluth

1903

Cohen, Samuel William Cobalt Ont Can
General Mgr Crown Reserve Mfg Co
Field, Edward Morse 227 Am Natl Bk bldg St Paul
Supply business
Flynn, John G 528 Morrison St Portland Oregon
Hoard, Harold Joseph Shakopee
Construction engineer
Holden, Henry Hall Globe Ariz
Construction engineer
*Johnson, Ralph I died August 1908
Lamberton, Herbert S (Ex) 3319 Univ av se
Wholesale floor covering
Rait, Donald McKinnon Box 744 Warren Ariz
Mining engineer
Smith, Franklin Wheaton Box 937 Bisbee Ariz
Mining engineer
Sowle, Lawrence Kimble
2306 S Colfax Cumpas Snora Mex
Truesdell, William Howard unknown
Whiteley, Eugene Edgerton Box 699 Bisbee Ariz
Chief Engr C & A Min Co
Winther, Arno Cerro de Pasco Peru So Amer
Mining engineer Goyllarsquizga Coal Mines

1904

***Bass, Samuel Thayer** Deceased
Bowman, Frank Atherton Box 81 Gilbert
Mining Engineer Oliver Iron Mining Co
Brosius, Harold I Stillwater
Devereux, Francis C
Guadalupe Mine Inde Dgo Mex
Hale, William Hammond 633 Met Life Bldg
Machinery business
Houlton, Lewis K Elk River
Kingston, Merton Stephen 1207 7 st se
Instructor in mining
Kuehn, Amor Frederick
1 London Wall London E C
McCarty, Andrew L Prescott Ariz
Mining engineer
Merritt, Lucien 104 Providence bldg Duluth
Mining
Shonts, Sidney Latham Wallace Idaho
Engineer Pittsburg Lead Mfg Co
*Squyer, Dewey Charles died September 1904

1905

Angst, Harry Hugo Hibbing
Mining engineer
Boyd, Robert Russell Globe Ariz
Mining engineer
Cadwell, Wilfred Chauncey Box 1143 Anaconda Mont
With A C M Co
Calhoun, Allan Banatyne Sheep Creek B C
Care of Motherlode Sheep Creek Mining Co
Curry, Duncan E H Box 713 Bisbee Ariz
With Calumet & Arizona Mining Co
Field, Thorold Farrar Care of C A Congdon Duluth
Mining engineer
Gulick, Hervey J Antofagasta Chili S Amer
Mining engineer
Keller, Orrin E M 4724 So Emerson
Loye, Henry Edward Eveleth
Mining engineer
Lytzen, Walter William Butte Mont
With B & B Consolidated Min Co
McKay, Henry Sinclair Cananea Mexico
With La Democrata Mine
Merriam, Robert Stanley Wallace Idaho
Mining engineer
Minder, Emil George Bisbee Ariz
Schrader, Erik Julius Pine Grove via Yerington Nev
Genl Mgr Pittsburg Dolores Min Co
Ziesmer, Ralph A Box 394 Bisbee Ariz
Mining engineer

1906

Brandt, John Goldfield Nevada
Foreman Nevada-Goldfield Reduct Co
Clement, Lester L 2412 Lyndale av S
Mining engineer
Harrington, Guy P
Civil engineering division—General Land Office
Washington D C
Howes, Frank Twombly Marmarth N D
Kurtzman, Paul Starr Box G Mckinley
Mine Supt
Moenke, William F Mckinley
Morgan, Charles Rickey Tuscaloosa Co Ala
Neustadt, Berthold Robert Smuggler Colo
With Tomboy Gold Mines Co
O'Connor, Edward Silvester Mayville Wis
Supt of mine—T N W I Co
Rawson, Horace Cole 937 Ogden st Denver Colo
Rose, William A Hibbing
With Oliver Iron Mining Co
Wallace, George Watson Jr 804 4th av Detroit Mich
Engineer Detroit River Tunnel
Wheeler, Walter Hall 822 Palace Bldg
Engineering contractor and investments

1907

Bassett, Robert H Hibbing
Cowin, James Canada Bldg Winnipeg Man
Representative J A P Turner Co
Gillan, Silas Lee Cheyenne Wyoming
Examiner Mining claims U S forestry service
Jackson, Charles Freeman 922 Plymouth Bldg
Mining engineer
McCreery, Arthur Sturgis 808 E 18 av Denver Colo
McRae, Randolph J Toronto Canada
With Columbia River Lumber Co
*Malcolmson, George E died November 1907
Noehl, Bartley F
626 San Fernando Bldg Los Angeles Calif
With the W O N Engr Co

Oberg, Anton Curtiss Box 508 Hibbing
Asst chief mining engineer, Arthur Iron Mining Co
Olund, Henning E
626 San Fernando Bldg Los Angeles Calif
With W O N Engr Co
Parker, Walter Huntington Bear Creek Mont
Probst, Elmer A Drawer S Talmer Mass
With G T Ry
Roed, Olaf A 2818 10 av so
Smith, Edgar Wilson Goldfield via Mesa Ariz
U S mineral surveyor—Mammoth mine
Steele, Charles Whyte 606 Selling Bldg Portland Ore
Care of Steel Products Co
Swensen, Karl Phillmore
6 Takiyama-cho, Kyobashi-ka Tokyo Japan
Engineer
Wiest, Michael A Box 1772 Goldfield Nev
Mining
Ziesmer, Harry M Bisbee Ariz
Mining engineer

1908

Barclay, Durant Cloquet
Boyle, Patrick James Gilbert
Mining engineer
Cullyford, James Alexander
329 Detroit st Denver Colo
Dahl, Christen Frederick
5694 Aldamia av Los Angeles Calif
Deichen, William Albert Box 27 Hibbing
State mining engineer
Edwards, Frank Raymond Marion Ky
Goodwin, William Robert Red Deer Alberta Can
With Brascan Collieries Co
Grimes, John Alden Butte Mont
Mining engineer
Hoass, Ole G 215 12 st Portland Ore
Kennedy, John Joseph Ducktown Tenn
With Tenn Copper Co
Knickerbocker, Arthur Hibbing
Locke, Alfred Monroe 2509 Pleasant av
Rancher
Olmstead, John Stanley Box 864 Warren Ariz
Peterson, Andrew Y Chisholm
Supt Myers Mine
Peterson, Joseph S Guayaquil Ecuador S A
Care of S A Development Co
Strong, John Lawrence 608 Wolvin Bldg Duluth
Mining engineer

1909

Cole, Willard Allen Brainerd
Crowley, Jay Stillwater
Gavin, Lawrence T Eveleth
Grant, Roy C Hollis Alaska
Hognason, Guy Byron Hibbing
Oliver Mining Co
Hoyt, Samuel Leslie 4290 S Queen av
Studying in Germany
Rood, Lynn Duluth
Santo, Julius H Placerville, Calif
Mining engineer
Taylor, Harold G Chicago Heights Ill
With Ry Steel Spring Co
Williams, Homer A 860 Home st Winnipeg Man

1910

*Bills, Eugene L died November 18th 1910
Bischoff, Harry R Cobalt Ont Can
Mine surveyor—Crown Reserve mine
Conkey, Charles Rolland Eveleth
Devereux, Lawrence 1004 19 av se
Duncan, Kenneth J Tower
Mine Supt
Farnam, Henry Earl 108 Sellers st Hibbing
Mining engineer
Fritzberg, Ernest A Care Elba Club, Mckinley
Giltinan, George M 709 Delaware se
Goodrich, Norman Percival 3606 N Fremont
Harmon, Benjamin Goddard Wallace Idaho
Heath, Clarence Lynn Giroux Lake Ont Canada
(Home, Janesville)
Heidel, C Sumner Care of U S G S Helena Mont
Mining engineer
Herring, William Edward Giroux Lake Ont
(Home, Blue Earth)
Holler, Frederick W E 531 Laurel av St Paul
Jacobsen, Harry Fergus Falls
Johnson, Algot Ferdinand Rochester Minn
Superintendent of construction—Butler Bros
Const Co
Jones, Philo Ernest Red Wing
Larson, Clarence L Bisbee Ariz
Leonard, Forest Morton 207 W Park st Butte Mont
McKenzie, James Roderick Denham Springs La
With S J McKenzie Lbr Co
Moody, Revillo George 504 E 24 st Flat E
Draughtsman
Newell, John Rowe Shakopee
Ostrand, Peter M Atwater
Stewart, George Gordon 504 E 26 st
Strane, Archibald Jackson 563 Sibley st St Paul
Swanson, Axel H Monticello

1911

Abbott, Theodore Schwan Miami Ariz
Mining engineer (Home 425 Dayton av St Paul)
Anderson, Joseph H 916 23rd av no
Anderson, Walter Carl Hopkins
Bailey, Paul Thorndyke 84 Willow st
Baker, Emory P Phillips Miss
Beck, Charles S Lewiston
Borgeson, Anshelm Cyrus Hibbing
Burgess, Robert J
Care of Cia Metalurgica Mexicana Apartardo 132
San Luis Potosi S L P Mexico
Crouse, Charles Stevens Box 27 Hibbing
Asst state mining engineer
Drake, George Morgan Alaska
Ekloff, Victor Emanuel Cokato
Elliot, Jay R Giroux Lake Ont
Fixen, Victor Leroy 3435 2nd av S
Hill, A Stanley Magpie Mine Ontario Can
Supt of Bartlett exploration work
Hurley, John J Pine City
Kingsley, Neil Stetson 1009 University av se
Jahn, William Frederick Winona
Lindholm, Milton Seigfred Ortonville
McCullough, Ervin W 90 Malcom av se
Instructor in School of Mines
Rahilly, Harold Joseph Box 751 Douglas Ariz
*Swartz, Samuel Gilbert Deceased May 1911
Tetlie, John Richard 1029 4 st se
Walker, Edwin Harold 4402 Nicollet
Walters, Charles W 1813 University av se
Wehr, Arthur John White Bear
Whitson, Lloyd Robert Fergus Falls

1912

Bjorge, Guy Norman Elba Club Gilbert
Mining engineer
Coventry, Edward Dean 1432 East 1st st Duluth
Mining engineer
Dickson, Robert Henry Bisbee Arizona
Mining—Calumet & Arizona Company
Hagstrom, Leonard Julius 1514 N Emerson av
Harrington, George Leavitt 626 11 av se
Geologist—student
Hewitt, Ezra Alpha 313 Lincoln st Hibbing
Mining engineer
Knox, La Fayette Vancouver B C
With Norton, Griffith construction Co
Kremer, Edward G Hibbing
Mining engineer
Lea, John Box 64 Goldroad Arizona
Millman
Lewis, John Whitney 1721 University av se
McAdams, Howard Russell 1717 4th st se
Draughtsman Toltz Engineering Co
Martin, Lynn Ulmer 619 E Park st Butte Mont
Mining engineer
O'Brien, John Charles 255 W George st St Paul
Olson, Walter Samuel 306 William st St Paul
Perry, Joseph Bowman Pine Grove via Yerington Nev
With Pittsburg-Dolores Mining Co
Prouty, Roswell Woodworth Box 290 Ely
Mining engineer
Quinn, Max F E 819 Sharp av Spokane Wash
Stevens, Howard Elmore 117 W Linden st Stillwater
Taylor, William L Brainerd
Engineer—Care of E J Longyear Co
Victor, Albin F Taylor's Falls
Wallinder, Arthur West Duluth
Walter, Rollie Bradner Delano
Woodis, Clark Nicoll Buena Vista Colo
Mining engineer

School of Chemistry

1897

Chapin, Lewis Paul 27 Central av Braintree Mass
Principal of high school
Hamilton, Herbert C 80 Webb av Detroit Mich
Chemist
Linton, James H 502 Lyon Bldg Seattle Wash
Chemist
Weber, Frederick Walter 461 Dewey St Paul
Deputy collector U S Customs Minneapolis

1902

Benner, Raymond Calvin Pittsburg Pa
Chemist—U of P
Lando, Max Nandor Care Lindsay Light Co Chicago
Chemist
Rice, Edgar Whitman 89 Elliott av Yonkers N Y
Investigating chemist

1903

Bakke, Oliver M 209½ Lane st Dallas Texas
Analytical chemist with L C Moore

1904

Grout, Frank Fitch 2150 Carter av St Paul
Asst professor in mineralogy, University
Gutsche, Edward Jacob 411 Ferdinand av Detroit Mich
Chief chemist Detroit Copper & Brass Roll Mills
Hopkins, Joseph Irwin Atherton Mo
Chemist and farmer
Rose, Anton Richard 449 W 123d st New York City

1905

Borrowman, George L Lincoln Neb
Teacher of chemistry U of Neb
Dahlberg, Arnold V Brush Colo
Sugar chemist G W Sugar Co
Frary, Francis Cowles University
Asst professor of chemistry
Jackson, Myron Bangs Grand Forks N D
Credit man G F Mercantile Co wholesale grocers
Longworth, Fred James Napoleon Wash
Superintendent of Mine & Mill
Pennock, Edward McMaster 216 5 av se
Manufacturer
Poore, Charles Delos Aberdeen S D
Teacher Physics and chemistry

1906

Bernhagen, Otto Lewis 3625 3 av So
Chemist

1907

Davies, Edwin Thomas 2618 16 av So
Chemist Lakeside Sugar Refining Co
Doran, James Maurice Washington D C
Bureau of Internal Revenue Asst chemist
Halvorson, John O Hibbing
Chemist
Kennedy, William Walter 232 Iglehart st St Paul
Food chemist—care Griggs Cooper & Co
Manuel, Earl V 835 Van Buren Milwaukee Wis
Chemist U S Glue Co
Von Kuster, Edith I (Mrs W J Kenyon)
New Brunswick N J

1908

Anderson, Edward X Univ of Ia Iowa City Ia
Badger, Walter Lucius 616 Church st Ann Arbor Mich
Instructor in chemistry
Cressy, Charles Royal Boston Mass
Instructor in chemistry Mass Inst Tech
Lowe, John M Edgewater N J
Superintendent Midland Linseed Co
McBride, Russell S .. Washington D C
Bureau of Standards—chemist
Porter, Allan Harold New Prague
Chemist New Prague Flowering Mills
Whited, Oric Ogilvie Jr 1721 4 st se

1909

Bacon, Charles B 1511 13 st N W Washington D C
Barnaby, William Ernest 2627 Park av
Dresser, Eva L 461 Hall av Marshfield Ore
Kueffner, Otto Karl St Louis Mo
Asst Analytical chemist Mallinckrodt Chemical Works
Morey, George W
Geophysical laboratory Washington D C
Asst Physical Chemist
Roehrich, Victor Heine 1896 Feronia av St Paul
City chemist
Selvig, Walter Eveleth
Chemist (Home Willmar)
Sterling, Faith Stanford Univ Calif
Student
Walker, George Warren 907 20 av ne
Research chemist in soils U of M

1910

Bicknell, Henry Roachman
419 Virginia av Vallejo Calif
Dahlberg, Henry Winfred Sterling Colo
Traveling chemist G W Sugar Co
Daniels, Farrington 23 Conant Hall Cambridge Mass
Austin teaching fellow
De Witt, Joseph Henri Red Wing
Chemist
Dietrichson, Gerhard Madison Wis
Instructor in chemistry Univ of Wis
Finke, Wilbur W M Algoma Steel Co Canadian Soo
Gutsche, Frank Carl 815 Poyntz av Manhattan Kan
Chemist Kansas State Agricultural College
Peterson, Andrew Peter Lamberton
Smith, Carolyn Harriet 611 6 st se
Smith, Sheldon Holloway 732 E 4 st St Paul
With Hudson Auto Sales Co
Stone, George Harwood Maine
Taylor, Carl A Ishpeming Mich
Explosives chemist
Tronson, Carl A Sterling Colo
Head chemist G W Sugar Co
Woollett, Guy H 802 6 st se

1911

Baker, Russell E 3401 Elliott av
Bolton, John Bernice 1317 6 st se
Callaway, Roy Samuel
Selkirk av Y. M. C. A. Winnipeg Man
Cantwell, William F Care Agr Exp Sta St Anthony Pk
Chemist
Halvorson, Henry A Old Capitol bldg St Paul
Chemist
Hartnett, John Glynn San Pedro de Macoris Mexico
Hennessy, Hugh Jerome 53 N 11 st
Chemist
Johnson, Einer 1722 Polk st ne
Leavenworth, Francis Maury 317 17 av se
McMiller, P Raymond 528 14 av se
Olson, Arthur Orlando Montevideo
Pettijohn, Earl 2314 Langford av St Paul
Stoppel, Ernest Albert Rochester

1912

Brinton, Paul Henry Mallet Prevost Tuscon Ariz
Asst professor of chem Univ of Arizona
Brunkow, Herbert Edward Conrad 1827 4 st se
Chemist Minneapolis Gas Light Co
Daniels, Elmer Anson 716 16 av se
Graduate assistant in chemistry
Edwards, Junius David 914 E 19 st
Goldstein, Milton M 3346 Holmes av so

Harshaw, John Rippey 2304 Fremont av So
Hoffmann, Henry Joseph 1008 East Lawson st St Paul
Analytical chemist
Karatz, Lucian 516 Lyndale av No
McLeod, John Roderick 3938 Colfax av No
Chemist G N Ry Co
Martin, Edmund William Herman 1312 8 st se
Chem eng Midland Linseed Prod Co
Mitchell, Ralph Wallace 3520 Columbus av
Nesse, Charles Oscar Mabel
Parkin, Guy George
State dairy & food Lab Old Capitol St Paul
Chemist
Robinson, Rhea Benedict West Duluth
Chemist—Care Zeith Furnace Co
Rockwood, Ralph St Paul
Asst City Chemist
Schmidt, George Hermann Omaha Neb
Chemist
Spriestersbach, David Oscar 725 So Robert st St Paul
Wanless, Lynn Allison Brush Colo
Chemist—G W Sugar Co

Minnesota

By GEORGE FITCH

(Copyright, 1912, by George Mathew Adams.)

MINNESOTA is an American state which has been borrowed by the Norwegians with great success. Owing to its steady and reliable winter it has become the favorite lifetime resort for these hardy people who raise wheat, white whiskers and American citizens with great fluency. Minnesota now has over 2,000,000 people, half of whom have names ending in "son."

Minnesota is one of the larger states, having 88,000 square miles and a full supply of square legislature. It has no mountains, but it is so badly infested with lakes in the northern part that the scattered farmers north of Duluth have to fence in their fields with fish nets. The Mississippi river rises in one of these lakes and flows over 250 miles through the state before it becomes large enough to act as a state line and a barrier against presidential nominations.

Minnesota is densely settled in the southern part and enjoys all the conveniences of civilization, including interurbans and golf clubs.

Minnesota produces more wheat, iron ore and light-haired, blue-eyed statesmen than any other commonwealth. It has a state university which leads the world in the production of Clydesdale half-backs and has 5,000 students all trained to yell "Ski-U-Mah" in unison when the team scores on Michigan. It was born republican, but was recently captured by Colonel Roosevelt after a hard tussle with neighbor La Follette.

Besides, Minnesota has contributed Ignatius Donnelly, Adam Bede, Knute Nelson, James J. Hill, Archbishop Ireland and other interesting citizens to its country, but her greatest feat in citizen-producing was John A. Johnson, who would have mixed up the democratic convention at Baltimore more than ever had he lived. Minnesota mourns his death sincerely, but has 100,000 more Johnsons in training and will yet produce a president of that name.

Used By Permmission of the Adams News Service.

PROFESSIONAL LEGAL DIRECTORY

MINNEAPOLIS, MINN.

RAYMOND BRIDGEMAN, '04
Attorney at Law
830 Security Bank Bldg., Minneapolis, Minn.

JOSIAH H. CHASE
'01, Law '05, Master of Laws '07
Attorney at Law
610 Temple Court, Minneapolis, Minn.

GUY E. CLUTTER
Attorney at Law
N. W. Nic 2670 T. S. Annex 534
503 N. Y. Life Building, Minneapolis, Minn.

ORRIN MONROE CORWIN, LAW '92
Vice President Wells & Dickey Company, Minneapolis, Minn.
Municipal and Corporation Bonds and Farm Mortgages
Can Furnish Choice Investment Securities in Either Large or Small Amounts.
References: Any National Bank in Minneapolis or either of the National Commercial Reporting Agencies.

FRED NASON FURBER, '04 L.
Attorney and Counselor at Law
819-825 New York Life Bldg., Minneapolis, Minn.

HARRY A. LUND
Attorney at Law
1015-16 New York Life Bldg., Minneapolis, Minn.

JAMES C. MELVILLE, '02
Attorney at Law
300 Warner Bldg., (17 So. 6th St.) Minneapolis, Minn.

Walter H. Newton, '05
NYE & NEWTON
Attorneys at Law
608 Andrus Bldg., Minneapolis, Minn.

EUGENE C. NOYES, '01
Attorney at Law
246 Security Bank Bldg., Minneapolis, Minn.

WILLIAMSON & MERCHANT
Patent Lawyers
Main Office: 925-935 Metropolitan Bldg. (Formerly Guaranty Bldg.)
Both Phones
Minneapolis, Minn.

ST. PAUL, MINN.

SHERMAN R. CHAMBERLIN, '96
Attorney at Law
618 Globe Bldg., St. Paul, Minn.

HIRAM D. FRANKEL, '04
Attorney at Law
505 N. G. A. Bank Bldg., St. Paul, Minn.

GUSTAVUS LOEVINGER, '06
Attorney at Law
518 N. G. A. Bank Bldg., St. Paul, Minn.
C. B. Schmidt, '01 Edw. A. Waters, G. L. '05
Phone N. W. Cedar 2432

SCHMIDT & WATERS
Attorneys at Law
324 Globe Bldg., St. Paul, Minn.

MINNESOTA

H. G. GEARHART, '91
Attorney at Law
513 Palladio Bldg., Duluth, Minn.

UNION ABSTRACT COMPANY
W. H. Pryor, Law '06, Vice-pres.
Abstracts to all lands and lots in St. Louis County.
200-201 Lonsdale Building, Duluth, Minn.

GEO. S. LANGLAND
Attorney at Law
References: First National Bank; Minnesota & Ontario Power Co.; International Lumber Company.
International Falls, Minn.

RAYMOND H. DART, '07, LAW '09
Attorney at Law
Litchfield, Minn.

ROLLEFF VAALER, '94
Attorney at Law
Milaca, Minn

ARTHUR E. ARNTSON, '06
Attorney at Law
Real Estate
Red Wing, Minn.

Chester S. Wilson, '08, L. '12.
Reuben G. Thoreen, L. '10 LL. M. '11.
Frank T. Wilson
WILSON AND THOREEN
Attorneys at Law
Stillwater, Minn.

IDAHO.

ALFRED F. STONE, '10
Attorney at Law
Caldwell, Idaho

IOWA

Theo. F. Bradford, Robert E. Johnson, Law '08
BRADFORD & JOHNSON
Attorneys at Law
Woodbury Building, Marshalltown, Iowa

MISSOURI

C. A. CHAPMAN, LAW '98
Vice Pres. Chas E. Walters Co., Council Bluffs.
Vice Pres. Walters Matchette Co., Kansas City.
Buys and Sells Banks Everywhere.
Private Office, 223 Dwight Bldg.,
1006 Baltimore Ave., Kansas City, U. S. A.

NORTH DAKOTA

W. P. COSTELLO, '07
Attorney at Law
Bismarck, North Dakota

T. F. MURTHA, '01
Attorney at Law
Dickinson, North Dakota

ARTHUR W. FOWLER, '04
Attorney at Law
Fargo, North Dakota

GEORGE T. WEBB, '02
Attorney at Law
Merricourt, North Dakota

C. D. AAKER, '05
Attorney at Law
Minot, North Dakota

OREGON

HARRY FELBERBAUM, '04 L.
Counselor and Attorney at Law
311 Yeon Bldg.,
General Practice Portland, Oregon

ALBERT W. MUELLER, '02
Attorney at Law
St. Helens, Oregon

SOUTH DAKOTA

D. J. O'KEEFE, '01
Attorney at Law
Gettysburg, South Dakota

REX W. HARRIS, '07
Attorney at Law
Webster, S. D.

WASHINGTON

CHAS. W. JOHNSON, '09
Attorney at Law
References: Any bank or individual in Pasco.
Pasco, Washington

CAROLUS J. STEPHANUS, '03
Attorney at Law
New York Bldg., Seattle, Washington

WISCONSIN

EDWARD S. PATTISON, '08
Law—Lands—Insurance
First Real Estate
Mortgages, 5% & 6%. Durand, Wis.

PHILIPPINE ISLANDS

C. W. NYE, '94
Attorney at Law
31 Plaza Moraga, Manila, P. I.

The College of Law.

When not otherwise indicated, it is to be understood that the person named is engaged in a general law practice.

1889

Manahan, James 118 Corn Exchange
Congressman-at-large
*Smith, Frank John Deceased 1912
Whiting, Charles Sumner Pierre S D
Judge of Supreme court S D

1890

Agatin, A L (Ex) Lonsdale bldg Duluth
Allen, Joseph Boyd
Avery, Bertrand A
Bardwell, Winfield W 310-12 Minn Loan & Trust bldg
Best, John William
***Bond, Charles E** died December 20 1908
Brattland, Michael Anderson Ada
County attorney
Burlingame, James M Jr Great Falls Mont
Campbell, Johnston B 1124 Old Natl Bk Spokane Wash
Conlow, John William
Corriston, Frank Thomas 536 Security Bank bldg
Dawley, Daniel Lincoln 2183 Commonwealth St Paul
Editor West Publishing Co
Dickinson, Horace Danforth Court House
Judge of the district court
Douglass, George Perkins Guaranty bldg
Ferree, Simpson Artesia N M
Getty, John Thomas 303 N W bldg
Lawyer Secy Hall-Clark Needle Co
Gummer, Edgerton Ferguson Missoula Mont
Gyde, James Ellsworth Wallace Idaho
*Harris, Alfred James died September 1908
Holt, Charles August North Branch
President Merchants State Bank
*Judge, John C deceased
Kolliner, Robert S New York Life bldg
Professor of law University
Larimore, John Andrew 4653 S Fremont
V P & Atty U S Installment Realty Co
McCrea, Ezra Edward Alexandria
Editor and proprietor Alexandria Post
Mead, Henry Stowell 171 Lake Road Mpls
*Monson, Charles J deceased
Nelson, John Peter 919 16 av So
Nutting, Robert Boyd
Paige, James 420 Oak Grove st
Professor of Law University
Parker, Ralph James Spring Valley
County attorney
Polley, Samuel Clelland Pierre S D
Purdy, Charles Edward 838 Met Life Bldg
Rustgard, John Juneau Alaska
U S Attorney
*Schaefer, Charles M died June 23 1900
Smeltzer, Jacob Daniel 1009 Park av
Salesman Mpls Drug Co
*Smith, Albert J died Nov 3 1910
*Stocker, Harry Davis died Nov 12 1900
Stone, Charles Fielding
Bonanza Gulch Dawson City Alaska
Triggs, William Robert Acampo Calif
Waters, James Henry Minneapolis
Traveling salesman Carpenter-Lamb Co
Winterer, Edward Hollywood Sta Los Angeles Calif

1891

Bauman, Edward Charles
404 Bonneville st Springfield Mo
Lawyer and real estate
Bestor, George Wilbur Markville
President Kettle River Quarries Co
Brown, William Compton Concully Wash
Brower, Ripley Bernard St Cloud
*Carey, William Harrison died July 10 '01
Carlton, Linwood Christopher
Painter
Carr, Greeley E Library Apartments
Casey, John Martin Waverly
Davidson, Martin Bradner 411 Main st Joplin Mo
Denegre, James Dennis 905 Commerce Bldg St Paul
Dickerman, Gilbert Green Lonsdale bldg Duluth
Real estate and loans
Fiske, Douglas Andrews New York Life bldg
Galbraith, John Patrick 241 Endicott bldg St Paul
Gearheart, Harry Gilbert 513 Palladio bldg Duluth
Glenn, Edwin Forbes Laredo Texas
Lt Col U S A
Godfrey, Eugene Harland Yampa Colo
Goodsell, Charles Ernest Lisbon N D
Gould, Charles Devereux Security Bank bldg
Alderman
Gray, James Edwin Grafton N D
Gregerson, Lawrence Geneva
Hamblin, Charles Nathaniel
Hotel Neville Jamestown Calif
Auditor Sierra Ry Co
Hardin, George W W 1698 Laurel av St Paul
Hopp, John W Preston
Hunt, Alva Litchfield
*Ingwaldson, Bjarne E died 1900
Krause, William Augustus Flandreau S D
County judge
Lindsay, John Butte Mont
Lindsay, Frederick F 25 Seymour av se
Hiawatha Gardens Co
Markham, George Wilbur Endicott bldg St Paul
Asst Genl Atty C G W Ry
Mayer, Wm Judson Grand Forks N D
Megaarden, Theodore 27 Wall st New York City
Moore, Albert Randall 464 Holly St Paul
*Ofsthun, Andrew Olson died July 15 1901
Remmen, Martin E Dennison
Robinson, Horace Randall Hayward Calif
Rogers, Arthur R 521 Security Bank bldg
Lumberman
Ross, Edward Wesley Olympia Wash
Selover, George Howard 1770 Knox av So
Pres Selover Bates & Co Investment lands
Serumgard, Siver Devils Lake N D
County attorney
*Smith, Fred Pearson died July 2 1909
Snell, William Fidelity bldg Tacoma Wash
Physician
Stone, John Sheppard 1260 Astor st Chicago
Manager Chicago Branch N W Con Mil co
Tompkins, Thomas Snowden Los Angeles Calif
Milling
Vaule, Ole John Crookston
Lawyer Referee in Bankruptcy
Walgren, John Arvid Auditorium bldg Chicago
Ware, Francis Joseph 4744 Madison av Chicago
Real estate
Wheeler, Thomas Joseph St Paul
Wyvell, Henry George Breckenridge
Young, George Ellsworth Temple ct

1892

Beardslee, Stillson Josiah 2002 5 av so
Claim agent M & St L & Ia Cent Ry Co
Bebb, William Bennett 500 Leary bldg Seattle Wash
Benson, Charles Stuart Bend Oregon
Bentley, Lester Howard Milbank S D
Best, Eugene Nimmons 816 N Y Life bldg
Bookwalter, Sumner 1617 E 16 st
Wholesale produce
Boughton, Chas Edward Red Lake Falls
County attorney
Brown, John 201 Palladio bldg Duluth
Brown, Walter Reynolds 510 New York Life bldg
Burr, Stiles Wilton N G A Bank bldg St Paul
*Campbell, William Francis deceased 1909
Corwin, Owen Monroe McKnight bldg
Vice-pres Wells & Dickey Co
Dahl, John Frithiof Minneapolis
Attorney T C R T Co
Doerfler, Joseph Jr E 518 Nora av Spokane Wash
Clerk N P Ry Co
Drowley, William Gilbert Baker City Ore
Eddy, George Sanford 1315 Raymond St Paul
Asst secy Shevlin-Carpenter Co

Fleming, Calvin Albert 1431 Thomas St Paul
Pres-mgr Dana Warehouse Co
Flittie, Jean A Mankato
Fowler, Charles Rollin 819 New York Life bldg
Fryberger, Harrison Earl 1050 Security Bank bldg
Fryberger, Herschell B Lonsdale bldg Duluth
*Gallagher, Robert died 1901
Giddings, Arthur Eugene Anoka
Judge district court
Gjerset, Oluf Montevideo
Goss, John Dean Marshfield Ore
Specialty, mining law
Handlan, Joseph Henry Wheeling W Va
Helm, James Lawrence Highwood St Paul
Deputy clerk supreme court
Himle, Andrew Lewis Tela Yoro Honduras C A
Hintermeister, John H Jr Highwood St Paul
***Hobbs, Fred Ezra** died May 1910
*Holmes, Alfred John died May 22 1902
Kinney, Edmund B Baldwin Wis
Lum, Burt Frank 906 Met Life bldg
Lydiard, Livingston A 1129 Met Life bldg
Real estate and investments
McCormick, Andrew Francis Norwood(?)
McGregor, Lane Exchange bldg Duluth
McLane, John Francis Caldwell Idaho
McMillan, Elvero Lewis Princeton
Merrick, Harry Hopkins Everett Wash
Moore, Harry 3812 10 av so
Freight agent C I & L Ry
Mossness, Leonard J Ashland blk Chicago
Nantz, Frank Pleasant San Juan P R
Collector of customs
Neff, Porter Joseph Medford Ore
Oakes, George New Richmond Wis
Palmer, Monroe Horace Tacoma Wash
Peterson, Henry C 220 Globe bldg St Paul
Pilgrim, Wm H H 525 Temple Court
Purdy, Milton Dwight 1710 So Dupont
Rheutan, William E Devils Lake N D
Richardson, Herbert Gilman Soo Line bldg
Claim dept Soo Ry
*Reifsnider, Volney G deceased
*Sweigle, Curtiss deceased
Swenson, Peter Grinde Hillsboro N D
Taylor, Carl 24 Broad st New York City
Thompson, Charles A Amboy
*Wangsness, John S deceased
Wilson, Ole Knute Milestone Sask Can

1893

Angell, Edward Mott Glens Falls N Y
Austen, James Frederick
210 Customs House St Louis Mo
Surveyor of customs
Ayers, Frederick H Temple Court
Baily, Henry Patterson 2741 Nicollet av
Barton, Frederick William Manhattan bldg St Paul
*Braden, Angus Gladwyn died July 2 1900
Brohough, Gustav O Red Wing
Teacher Red Wing Seminary; Pres 1st Natl Bk
Buffington, George Wood New York Life bldg
Bugge, Hans 26 Pike Block Bellingham Wash
Author
Carroll, Bernard Chauncey
308 Shreve bldg San Francisco Calif
General agent Pacific Tel & Tel Co
Castner, Frank Hallock 320 Temple Court
Cheney, Zina Revillo Juneau Alaska
Conlin, Henry St Paul
Cooley, Clayton Raretus Post office bldg
Collector of customs
Covell, Frank Edward 2504 W 40 st
Lawyer and publisher
Crocker, Norman Wan San Wis
Dahl, John Albion Temple Court
Danner, Harry Ross 2 Rector st New York City
Davis, Frank D Cando N D
Dever, Charles S 929 Andrus bldg
Loans and investments
Dullam, George Francis Bismarck N D
Eckman, Solomon H Palladio bldg Duluth
Edwards, Albert Edward 615 Temple Ct
Eggers, John Edward 1624 Pine st St Louis Mo
Manager Antikamnia Chemical Co
Erickson, Charles John Pelan
Farley, Frederick Lincoln Red Lake Falls
*Flynn, Arthur Pierce deceased
Gallagher, Matthew
Gregory, George 307 Liberty bldg Seattle Wash
Gruenberg, John 302 Broadway New York City
Hanchett, John Harvey N D
Hawley, Edward Welles 603 Met Life bldg
Hendricks, John Albert Fosston
Higgins, Arthur Minot New York Life bldg
Hillman, William Oren 396 Dewey av St Paul
Hutson, Frank A
Ingraham, Alexander 2635 Harriet av
Flour mill machinery
Iverson, Samuel G State Capitol St Paul
State auditor
Jackson, Joseph A 612 New York Life bldg
Jackson, William A 414 Equitable bldg Denver Colo
Kelley, John D Madison
Kenyon, Moses Dibber
Lamp, Frank Marion Big Timber Mont
Laughlin, Herbert Servetus
Cashr Title Ins & Trust Co Los Angeles Calif
McBeath, S Blair Stillwater
McDermott, Marie Antoinette (Mrs E E) 1306 6 st se
McElligott, Thomas James Appleton
McMurran, William Thomas 630 Globe bldg St Paul
*Mathwig, Frederick Adolph died Nov 14 1911
Matteson, Flora E (Mrs B B Sheffield) 18 N 13 st
Maurin, Peter Paul Cold Spring
Banker
Mayland, Andrew Unius Albert Lea
Megaarden, Philip Tollef 2413 Humboldt so
Merchant, Huntington W Duluth
Merrihew, Frank Eli 655 av E Bayonne N J
Miley, Martin Edward 105½ 1 st Portland Ore
Moen, Nels T Fergus Falls
Mohler, Arthur Henry Redwood Falls
Morrison, Samuel Benjamin
87 Front st New York City
Morton, Nora L
Murphy, Franklin William Wheaton
*Murphy, Patrick Joseph Deceased
Mussell, William L
Olsen, George Theodore St Peter
Peterson, Carl F E 1129 Metropolitan bldg
Real estate and investments
Petri, Gustav Axel 330 Temple Court
Pierce, Wilson Littell
Putnam, Charles Edward Baclod P I
Randall, Richard Austin Winona
*Roesel, Adam deceased
Rowe, William E Crookston
Salisbury, Henry Clay Barnesville
Shaw, Albert Woodward 54 Stewart av Mansfield O
Jobber of wall paper
Sheehy, Richard Nicholas
Shields, James New York City
Smith, George Ross 4200 Fremont so
Judge of probate
Stacy, Albert Wallace Douglas Ariz
Lumber dealer
Stevenson, William John 102 State Capitol St Paul
Asst attorney general
Sutherland, John Egbert Chatfield
Sweet, John Cochrane 526 11 av se
Tattersfield, Richard City Hall
Taylor, Albert Roland 817 N Y Life bldg
Taylor, Edward Wesley
416 Orange av Long Beach Calif
Tyler, Albert DeForest 39 So Avon St Paul
With West Publishing Co
Webb, Robert W 2302 1 av so
Secy & treas Mpls Trust Co
Webber, Clarence A 1766 S Girard
Wickwire, Arthur M 37 Wall st New York City

1894

Albert, Charles S Care G N Ry Co Spokane Wash
Anderson, William M Devils Lake N D
Adams, Arthur T 3648 S Lyndale
Commercial teacher S H S City
Avery, Edward Strong 20 East 83 st New York City
Bradford, James E Central bldg Seattle Wash
Corporation counsel of Seattle
Brown, William Jasper Thief River Falls
*Burke, Edmund deceased
Burke, Walter James Bathgate N D
Burns, Fitzhugh Globe bldg St Paul
Carley, James Allen Plainview
County attorney
Carnes, Robert Kenneth Royalton
Clark, Brisco Baldwin Northport L I N Y
Clark, Homer Pierce West Pub Co St Paul
Treasurer West Publishing Co
Combs, Lee Augustus Valley City N D

Conant, Edith M (Mrs C E) Wells
Covell, Louis Exley Atwater
Crossett, Herbert Horatio Unknown
Dahle, Olaus K Caledonia
County attorney
Davis, Alfred Bernal Klondike Alaska
Deutsch, Henry 1123 Plymouth bldg
*Dickinson, William F deceased
Dittenhoeffer, Frank H Temple Court
Dolenty, Francis Xavier 2011 Crosby av Oakland Cal
Lawyer
Dresen, John G Seattle Wash
Drew, Charles Myron 511 New York Life bldg
Drew, Edwin Clarence
Esterley, Robert Ernest 1932 S Aldrich
Secretary N W National Life Ins Co
Fridley, Don Phelps
423 The Belleview W Main st Dayton Ohio
Gage, George F Olivia
Gardner, William H Gilfillan bldg St Paul
Gaston, Hugh Philander 1940 Fernia St Paul
Manager W J Dyer & Bro
Gislason, Christian M Minnesota
Glover, Harry Erastus Spencer Ia
Auditor Floete Lumber Co
Gottry, Edwin Clinton Reedsburg Wis
Grady, Francis Augustus Red Lake Falls
Grotte, Anthony Plymouth bldg
Gruenberg, George J
320 Broadway New York City
Hammer, Otis E Stewartville
Hermann, Arthur Ludwig 3012 S Fremont
Hickey, James Raymond N G A Bank bldg St Paul
Hodgman, William Henry Winnebago
*Hurd, Bradford Coryelle died July 15 1895
*Hvoslef, John George died Dec 17 1902
Kellogg, Frederick L
Kepner, Thomas Ervin Reno Nevada
Kirwin, Peter Joseph Vancouver Wash
Kyle, John Patrick N G A Bank bldg St Paul
Larson, Constant Alexandria
Leach, Harlan Edward Owatonna
Leary, William Connor Court House
Asst county attorney
Loughran, Thomas Francis Grand Forks N D
Lyon, Frederick Saxton
Mackel, Alexander 74 Hirbour blk Butte Mont
Madigan, James Edward Maple Lake
Manley, James Anthony New Rockford N D
McCaffrey, Edward Patrick 317 Babcock st Buffalo N Y
McCarthy, Cornelius Dennis Montgomery
Cashier Citizens State Bank
McCaughey, John James Kasson
County attorney
McMillan, Albert Walter
McMillan, Frank D New York Life bldg
Mercer, Hugh Victor 510 Security Bank bldg
Morgan, George H San Francisco Calif
Major U S A
Mueller, Wilhelm G D
34 Leydlitz Str Halle Salle Germany
Ney, Chris W 31 Plaza Moraga Manila P I
Odquist, Carl Gustave Hutchinson
County attorney
O'Keefe, Patrick Henry So St Paul
City attorney
Olson, Peter Simeon Hoffman
Otterness, George Henry Willmar
County attorney
Pettengill, Claude Kenrick
Natl Bank bldg La Crosse Wis
Pillsbury, Alfred Fiske 116 E 22 st
Vice President Pillsbury Flour Mills Co
President St Anthony Falls Water Power Co
***Porter, George F** died Nov 29 1907
Rice, Frederick Durkee 45 S Avon St Paul
Editor West Pub Co
Rockne, Anton Julius Zumbrota
Salmon, Thomas Homer 710 Temple Court
Sands, Walter Booth Chinook Mont
Selover, Arthur William 620 E 17 st
Lawyer—Alderman
Smith, John Alfred 4429 Upton av so
Somsen, Henry Northrup New Ulm
Spencer, Louis N West Superior Wis
Van Campen, Charles Howard Security Bank bldg
With Fred L Gray Co
Wagner, Charles William Litchfield
Publisher
Walker, Edward David 1268 W Minnehaha St Paul
Ward, De Forest Fairmont
Weeks, Charles Louis Capitol bldg St Paul
Asst atty general
Wheaton, J Frank
White, Frank T Elk River
Williamson, Alonzo Potter
Majestic Theatre bldg Santa Monica Calif
Physician
Wingate, William Snell Superior Wis
Merchant
Young, George Morley Valley City N D
Zuckerman, Samuel Jr
Zuger, Alfred Bismarck N D
Miller & Zuger—atty at law

1895

Alair, Walter Ellsworth St Paul
With N P Ry Co
Alderson, Charles Francis Chicago
Mining stock dealer
*Allen, Nelson E P died May 1910
Appleton, George Holmes
3824 E Highland Drive Seattle Wash
Baker, Lucy Lloyd
Bartholomew, Lee Bradley Des Moines Ia
Begg, William Reynolds New York City
General practice of law
Benson, Henry Nathaniel St Peter
Benton, Andrew Arthur 79 Wall st N Y City
Bank Examiner Marwick Mitchell & Co
Blackman, Wilbur Palmer 37 So 9 st
Brand, Archie Mack Faribault
Nurseryman
Brand, Norton Franklin Unknown
Burness, Bernard Security Bank bldg
With F L Gray Co
Carr, Clarence G Phoenix bldg
Carroll, Walter N 735 Palace bldg
*Christello, Albert died Feb 3 1905
Chunn, Mark Wilson Luverne
Chute, Frederick Butterfield 7 Univ av ne
Lawyer Real estate Chute Bros
Cleveland, Frank Hannay
Cormany, Montgomery L Princeton
Cudhie, George Victoria B C
Dickey, Joel Mark 530 Ashland St Paul
First asst U S District attorney
Dolliff, Alfred Cookman Redwood Falls
Faber, Fred Buregard Jackson
Fanning, William David 3840 Clinton av
Clerk Int Stock Food Co
Farnham, Charles Wells 512 Endicott bldg St Paul
*Felt, Oscar Alexander deceased
Foot, Fred Warner Red Wing
Fosseen, Manley Lewis 425 Temple Court
Galbraith, John Alexander 406 E 12 st Texarkana Ark
Gardner, Harris Wells 425 Spruce st Berkeley Calif
Gemmell, William H M Brainerd
General manager M I Ry Co
Gibson, George Porter Atwater
Glover, Newton Lemuel Windom
Griggs, Frank Hammond 415 New York Life St Paul
Hammer, Henry H Mabel
Hartley, Heber Lindon Duluth
Mining and investment
Hayes, Richard Murray Plymouth bldg
Hertig, Wendell 715 New York Life bldg
Higgins, William Martin 3328 Portland av
Holman, William Jennings Jr 1100 5 st se
Hultquist, Charles Constantine Coweta Okla
Hunt, William Franklin Oppenheim bldg St Paul
*Jewett, William Parker died August 1905
Johnson, Victor Ludwig Center City
Banker, lawyer, manufacturer, State Senator
Keefer, George Lenfesty
412 Currier bldg Los Angeles Calif
Kirwin, William Thomas St Cloud
*Kirkpatrick, Tollen Frank died Jan 22 1906
Kranz, John Valentine 3644 Portland av
Asst supt registry div post office
Kyle, Harry Thomas McAlester Okla
*Latourell, Horace G deceased
Loughran, Henry Arthur N Y Life bldg St Paul
McDermott, Thomas J 345 N Dale St Paul
MacDonald, William Edward
McGregor, Benjamin F Mapleton Minn
Mason, Alfred Findley 255 Summit av St Paul
Dept manager West Pub Co
Merrill, George Coston Phoenix bldg
Pres Merrill Abstract Co
Mesick, Oliver Elton Gettysburg S D
Michelet, Simon T Met Life bldg
O'Brien, James Edward Security Bank bldg
Olson, Samuel Yeon bldg Portland Ore

Osborne, George Marshall Room 1 Federal bldg
Post office service
Oyen, Jacob W 2811 Hewitt av Everett Wash
Pattridge, Samuel Carr Spring Valley
Pratt, Albert Fuller Anoka
County attorney
Prendergast, Louis W Le Sueur Center
Privet, Walter Nichols Granite Falls
Richardson, Norman C 2437 Nicollet
Secretary R M Bennett
Roise, Axel Hildor Minot N D
Sanders, M Tully 776 Laurel St Paul
Tax commissioner N P Ry Co
Shaughnessy, Michael Clarkson Wash
Siemers, Julius Andrew 2622 N Dupont
Dept manager Geo R Newell Co
Simons, Luman C 1381 Raymond av St Paul
Banker
Somerby, Charles Wood 1501 Mt Curve
Southerland, A Hans Cambridge
Southworth, Walter Newton Shakopee
Spicer, Mason W Cooperstown N D
Storing, Charles Chester Dakota
Taylor, Benjamin Chandler Mankato
Tenneson, Bernt Gilbert Fargo N D
Tufte, Benjamin Cooperstown N D
Vaaler, Rolleff Milaca Minn
Van Valkenberg, Jesse 1809 So Irving
Wallace, Thomas Freeman 1010 Security Bank bldg
Webb, Arthur M Ft Atkinson Wis
Lawyer, Real estate, Insurance—Pres of Wis Real Estate Brokers Assn
Weiss, Harry Globe bldg St Paul
Wheeler, Howard Scand Am Bk bldg St Paul
Williams, Henry White Commercial bldg St Paul
Wilson, Mark Ernest Fessenden N D
Young, Albert Linus Gibbon

1896

Angus, William Staples
Superintendent of city schools
Booker, Lewis Bennett
Borchert, Frank H Osakis
Banker and lawyer
Bowler, Burton Haskell 619 9 av se
501 Munich Loan & Trust bldg
Bregstein, Joseph S
Brewster, Morton W Wells
Brewster, William Bailey Brooklyn NY
Broeffle, Cyrus Asaph
Brown, Clarence Zelora New York Life bldg
Campbell, Walter Henry 4626 So Emerson
Law and investments
Cannon, John Michael Ritzville Wash
Carver, Walter M Galyord
County superintendent of schools
Chamberlain, Sherman R 702 E 7 st St Paul
Lawyer—618 Globe bldg
Chinnock, Reville Austin
819 Chamber of Commerce Portland Ore
Church, Arthur Bliss Long Prairie
Coe, William Tatnall 410 New York Life bldg
Cohen, Joseph W 925 14 av so
Jeweler
Craven, Thomas Williston N D
County attorney
Dean, George Franklin 226 4 st so
De Laurier, Otis B Long Prairie
De Lury, Daniel Walker
Dennison, Charles H 87 Bedford st se
With P W Flour Mill Co
Donahower, Harry Lawrence
The Marlborough St Paul
Vice-Pres & treas F G Leslie Co
Donahue, John R Pioneer Press bldg St Paul
Donahue, William Florence Melrose
Eckholdt, Walter A Rochester
Eggleston, Willis Jones 529 Lawrence st Helena Mont
Estey, Elbert Harrison Waterloo Ia
Ewert, Paul A Joplin Mo
Special assistant—Care Dept of Justice Washington D C
*Feltus, William Neil Deceased
*Finnegan, Andrew J died Dec 30 1904
Flynn, Edward Francis Devils Lake N D
Forsell, Claus F 362 Front St Paul
Dept manager and buyer Noyes Bros & Cutler
Foster, Luther Aaron
Frederickson, Adolph Springfield
Frick, Carl Lakota N D
Gahre, Frank H 1816 So Irving
Treas Bardwell-Robinson Co
Gartenlaub, Max 44 No 4th st Philadelphia
Gilman, Zeeb Prescott Jersey City N J
Godfrey, Percy Downing N Y Life bldg St Paul
Goetzinger, Martin E 71 Water st New York City
Goldblum, Charles Ezekiel Bank of Com bldg
Goodwin, Godfrey Gummer Cambridge
Gordon, George Francis 3106 11 av so
Supt Bloomington Postal Sta
Green, E S A 635 Ashland St Paul
Green, John Edward Spokane Wash
Grover, Ezra Joseph 711 So 9th
Gunderson, Charles John , Vermillion S D
*Hampton, Harry R deceased
Hanft, Hugo O Court House St Paul
Judge municipal court
Hawley, George M B Geneva N Y
Helliwell, Arthur L 735 Palace bldg
Hill, Reuben David Fremont Station A Seattle Wash
Hoff, Charles Smith Court Block St Paul
Hollenberger, Theodore C 4433 N Pauline st
With International Harvester Co Chicago Ill
Holm, Peter Andrews 327 Andrus bldg
Hunkins, Hal K Williston N D
Huntington, Guy B Lamar Colo
Real estate
Jones, Edwin James Worthington
County attorney
Keefe, Daniel J 233 Selby St Paul
Keller, Herbert P 702 Globe bldg St Paul
Mayor of St Paul
Kennedy, Lewis Henry Langford S D
King, John Cochran Mora
Kling, Elmer Ambrose Little Falls
Larson, Augustus T New York Life bldg
Lazarus, Jacob 711 Nicollet av
Merchant
Leonard, George Benjamin 701 Andrus bldg
Loy, William Gephard 3425 Oakland av
Letter carrier
McMillan, William Duncan
Maguire, Philip Joseph East Dubuque Ill
Manley, Robert E A Nueva Caceres Manila P I
Massee, Freedom Chester East Grand Forks
Matthews, Edward William Cambridge O
Meade, James Augustine Burke bldg Seattle Wash
Merchant, Frank Davidson 925 Met Life bldg
Patent attorney
***Meyer, George William** Deceased
Mills, Harvey L N G A Bank bldg St Paul
Mitchell, William De Witt 541 Portland St Paul
Neilson, Peter S Court House
Clerk of the municipal court
Nelson, Adolph Theodore Carson N D
Niles, Edwin Merton Livingston Mont
Odele, Daniel Austin Unknown
Olson, Carl Oscar Alexius 324 33d av no
Owens, David Thomas Balfour N D
Parsons, Arthur Leon Lidgerwood N D
Peterson, Isaac Chicago Ill
Poehler, William Adam 3312 So James
Grain
Quevli, Nels Lakefield
Rawlings, Frank Edwin 636 Burke bldg Seattle Wash
Reed, Carl Webster Cresco Ia
Sardeson, Amos C 111 Bedford
Sathre, Jacob C Crookston
Schurch, John Frederick Security Bank bldg
Insurance Head-Schurch agency
Schwager, Lewis 1301 Cobb bldg Seattle Wash
Lumberman Schwager & Nettleton
Smith, Fred Ellworth Langdon N D
Smith, George Washington
Care B E Smith 63 W Island av
Sowle, Ralph Clarence Bowesmont N D
Stadler, Robert B Box 82 Vista Grande Calif
Stephens, William James Melrose
Swan, Charles Edginton Spokane Wash
Cannon, Ferris & Swan
Tappan, John Elliott 602 Lincoln bldg
Van Sant, Grant Hackney
Wasgatt, Franklin G Winnebago
Westphal, Gustavus A Temple Court
Whitcomb, Walter Benjamin Bellingham Wash
White, Robe Carl Muncie Ind
Whitten, John Alexander 500 S 10 st
Proprietor The Williston
Will, Gustav A Andrus bldg
Wilson, Edwin Clinton Worthington
Wilson, Samuel Bailey Mankato
Wulling, Frederick J University
Dean of the college of pharmacy

1897

Arnold, Frank Livingston Mont
Lawyer
Belden, George Kimball 803 4 av so
Contractor
Beek, Joseph H Endicott bldg St Paul
Secretary St Paul Jobbers and Mfrs assn
*Boyd, Archibald Campbell died September 1910
Bradford, John M Manhattan bldg St Paul
Burns, William H 514 Marion bldg Seattle Wash
Carpenter, Fred W Washington D C
Minister to Siam—Diplomatic service
Chapman, Joseph Jr 1300 Douglas av
Vice-president N W Natl Bank
Codman, William Winona
Dodge, Louis L 801 Globe bldg
Secretary-treas Winston Bros Co
Duval, Henri 1519 Frick bldg Pittsburg Pa
Auditor sale and disbursements Am Bridge Co
Evans, Scott Ford 1918 3d av so
Contracting engineer
Farmer, Edward C Madelia
Folds, George Robert 100 Williams st New York City
General manager and salesman H W Johns-Manville Co—Care Johns-Manville Co
Gjertsen, George Herbert Bowbells N D
Godfred, Alvin K Grain Exchange Winnipeg Can
Secretary Canadian Elevator Co
Holbrook, Franklin G 554 Chamber of Com
Grain
Hosmer, Ernest C Oklahoma City Okla
Jamar, Moses Scott Jr Pullman Wash
Judd, Wilton Brewster 1403 Marquette bldg Chicago Ill
Lehnertz, Nicholas C 309 Kinlock bldg St Louis Mo
Manager F P Collier & Sons
Leonard, Frank Pierce 3300 10 av so
Teller Farmers' & Mechanics' Savings Bank
Lund, Harry Albert 3501 10 av so
Lawyer—1015 N Y Life bldg
Monsch, Henry J 1615 Clinton av
Lands and law
O'Neal, Grosvenor Pixley
709 Merchants Trust bldg Los Angeles Calif
Osborne, Rockwell Coleman
128 Yale av Winnipeg Man
Treas International Elevator Co 404 Grain Exchange Winnipeg
Paul, Richard 854 Security Bank bldg
Patent attorney
Pridham, Thomas Hill Helena Mont
*Putnam, William Charles deceased
Rice, Isaac Francis 2603 N Lyndale
Foreman post office
Sawyer, Charles Lincoln 1916 Columbus av
Real estate broker
*Selleck, J Howard Died June 18 1901
Simons, Hiram A Bemidji
*Smith, Erastus died Nov 7 1901
Southwick, Claude Edward Wells
Sternberg, Daniel
Stobbart, Arthur J Am Natl Bk bldg St Paul
Taylor, Robert S Duluth
*Thompson, William Gould Died Oct 28 1898
Wallace, Carleton Lyman 2003 S Queen av
Manager Mpls dept Pioneer Press
Wallace, David 32 Liberty st New York City

1898

Allbright, Clifton A Brainerd
Municipal judge
Ames, Oliver H Clark S D
Angst, Robert Arthur 60 So Milton St Paul
Armstrong, George Wallace 715 New York Life bldg
Armstrong & Nash
Arnold, Albert Clinton
Baldy, Fred Carroll Southboro Mass
Head master St Mark's school
Bayer, Anthony M 3811 5 av so
Asst J L Owens Co
Bennett, John C 3040 S James av
Supt claim dept Nat'l Security Co
Benton, Ward Hotchkiss The Concord
V P Minn Co-op Co
Bestor, Frank Clinton Cedar Rapids Ia
Vice-pres Tokheim Mfg Co
Bjorn, Carl Herman Globe bldg St Paul
Birkhauser, Frank Walter Dickey N D
Bjorge, Henry Olsen Lake Park
Blackman, Charles Edward 424 Plymouth bldg
Cameron, Donald Monroe Little Falls
Champlin, George Wallace Benson
Chapman, Clair Albion 3829 Wabash av Kansas City Mo
Vice-pres Chase E Walters Co (Incorp) Bank Stocks
Child, George E Kenmare N D
Childress, Arthur Burke Faribault
Judge 5th District
Clark, Henry C 2015 Milwaukee St Paul
Manager insurance dept D C Bell Co
Clark, LeRoy Eaton Seattle Wash
*Cohen, Isaac Alexander died December 13 1911
Crooks, John Stearns 803 Commerce bldg St Paul
Dosland, Christian G (Johnson) Moorhead
Edgerton, Alonzo J 102 State Capitol
Assistant attorney general
Elmquist, Charles Capitol St Paul
State Railroad & Warehouse Commissioner
Embertson, John Parker's Prairie
Faulhaber, Ernest A Nashville Tenn
Featherstone, Albert H Wallace Idaho
Finehout, John William Court House St Paul
Senior judge municipal court
Freeman, John M Olivia
*Gallup, William Wells died May 25 1911
Giantvalley, Jeremiah A New York Life bldg St Paul
Goldblum, Hal Sol 903 14 av so
Student
Gray, Argalus W Stanfield Ore
Gregory, Joel Ernest 306 Capitol Bk St Paul
Guy, Arthur P Wishek N D
Hand, Orra Palmer 3320 S Aldrich
Director of Adv & Pry Minneapolis Iron Store Co
Hedding, George DeWitt 2010 S James
President Natl Inspect & Adjust Co Palace bldg
Hemmi, J Ulrich Jamestown N D
County judge
Henderson, William Boyd 406 Plymouth bldg
Hoidale, Einar New York Life bldg
Holmes, Adam John 957 Grand av St Paul
Coal dealer
Hulback, Oliver Seattle Wash
Jellico, Elmer James
Jenkins, Chester F Temple Ct
Johnson, Charles Willmar
Johnson, Henry Sydney White Bear
Johnson, Nels I Moorehead
Krelwitz, Edmund Henry Aitkin
County attorney
Kvello, Conrad Albert Muskogee Okla
Lane, Warren Danforth 711 White bldg Seattle Wash
Leary, Daniel James Browns Valley
Lindeke, Albert W 345 Summit St Paul
Wholesale dry goods and notions
Loring, Charles Crookston
Lothrop, Veranus W Racine Wis
Lucas, Edward Jennings La
Lusk, Frank Herbert Thorpe Wis
McMillan, Robert Orr Havre Mont
*Martin, Dayton D died Jan 6 1901
Martin, Harrison Burke 807 Leary bldg Seattle Wash
Marx, Michael Wabasha
Meyers, J Edward 1201 Guaranty bldg
Manager Aetna Life Insurance Co
Monfort, George Dickson Blaine Wash
Moorhead, W Paul Security Bank bldg
Naylor, William Keith
Nightingale, John Henry 515 5 av se
Clerk
Niles, George Herbert Hazelton N D
Nordin, John Algot Temple Court
Oakley, Egbert E First Natl Bk bldg Duluth
O'Brien, Edward James 3308 Portland av
Real estate 232 McKnight bldg
Olander, William Ariz Natl Bk bldg Phoenix Ariz
Ostrand, James Manila P I
Associate judge Court of Land Registration
Phelps, Harry E 408 Bank of Calif bldg Tacoma Wash
Powell, Ransom J 654 Security Bk bldg
Prendergast, Edmund A 1416 Linden av
St Clair, George Howe Virginia
Diamond drill contractor
Scanlon, Patrick Joseph Rochester
*Schroeder, John Pipin died Jan 31 1900
Sells, Max Winona
Somsen, Stephen Henry Winona
Sorkness, Halvo L Madison
Spear, George Hancock Grand Rapids
Spindler, Henry Buffalo
Probate Judge
Stapleton, Albert Martin Duluth
Stebbins, George M Roseau
Strong, George Washington 846 Security Bk bldg

*Sullivan, Merte E died 1912
Sullivan, Patrick Edward 1199 Mallory av Portland Ore
Publisher
Thompson, R Celius 2837 Hennepin av
Manager Hygenol Co
Thompson, Robert M 923 Met Life bldg
Insurance and investments
Thori, Nels Olson Temple Court
Thormodson, Nels E Hanska
Thurston, Ludwig C Cokato
Twitchell, Luther Lathrop Fargo N D
Vorland, George Tobias Colfax Wis
Weber, Albert Towner N D
Weil, Jonas 924 New York Life bldg
Werner, Carl Gustaf A 1906 Elliott av
Werring, James Henry 1783 S James
Manufacturers agent
White, J C Mabel
Banker, lawyer
White, McLaughlin 719 Raleigh st Glendale Calif
Attorney for Title Insurance & Trust Co
Wood, Daniel Beedy Security Bank bldg
N W manager Fidelity & Deposit Co of Md
Wright, Edwin Stanton Mobile Ala
Yale, Washington Jr 822-824 Security Bk bldg
Lawyer manager of city property

1899

Anderson, Samuel Gilmore Jr Hutchinson
Arness, Conrad Angel Fisher
Beek, Clarence W Flat 4 607 So 9 st
Clerk Jenney Semple Hill & Co
Berg, John Nelson 913 New York Life bldg
Brill, Hascal Russell Los Angeles Calif
Brockett, Norwood Waite Cataract bldg Seattle Wash
Brubaker, Guy B Nome Alaska
Buck, George Washington Jr
2709 Dodge st Omaha Neb
Caldwell, George Washington 324 New York Life bldg
Chamberlain, Howard B 2017 Lincoln st Berkeley Calif
Steamship line
*Clinton, Agnes B died Sept 24 1900
Cornish, Perl C Baker Mont
Costello, William J 4231 Vincent av
Assistant agent G N Ry Co
Covell, George Lincoln 4046 Park blvd
Manager Com Legal Ptg Co
Dresser, Alfred Security Bank bldg
Eckman, Frank A 2609 W 3 st Duluth
*Ewert, William Franklin died August 1909
Fleming, John Henry
Foster, Wesley Sherman 1214 7 st se
Frankel, Louis Rudolph 309 N G A Bk bldg St Panl
Gibbons, John Francis Bemidji
Goodfellow, William Eastman 1006 6 av so
Real estate
Gray, George Merton Kenmare N D
Hallstrom, John Lars 2829 Lake of the Isles blvd
Lawyer, treasurer American Business College
Hallum, Louis Aitkin
Harris, Bernhard S 2505 So Irving
Wholesale jobber
Harrison, John M Rand bldg
Insurance
Hastings, Robert A New Wesminster B C
Helmes, Emil William 667 E 4 st St Paul
Hill, Emery Schuyler 1443 Capitol av St Paul
Imer, Harry A Oriska N D
Johnson, Adolph E L 913 New York Life bldg
Keith, John Webster The Virginia St Paul
Asst supt of delivery post office
Keyes, Charles F 735 Palace bldg
Kimball, Parker W 613 Peyton bldg Spokane Wash
Knapp, Edward Arms 409 N G A Bk bldg St Paul
Krook, Carl Gustav Dawson N W T
Lane, James Henry Seattle Wash
Lemon, Walter Thomas Hackney bldg St Paul
*Lohren, Henry Nicholas died April 22 1902
Loye, Albert Bushnell 511 Ridgewood av
Wholesale fruits
Manley, John E Fairfax
Maybury, James Henry St Cloud
Mills, Ernest B 113 Farrington av St Paul
Miner, J Burt 428 Walnut st se
Assistant professor of psychology
Monroe, Henry Albert 714 1st av no Seattle Wash
Inspector U S immigration service
Murphy, John J Williston N D
Lawyer—Burdick & Murphy
Norton, Alfred Andrew Ashland blk Chicago
Ochsner, Edward A 551 Carroll St Paul
Letter carrier
Otis, Willis Clark Globe bldg St Paul
Paige, Mabeth Hurd (Mrs James Paige)
420 Oak Grove st
Polk, Frank Hayes St Paul
Sporting editor Pioneer Press
Puffer, Lorenzo Nathan Guelph N D
Redfield, Frank Dewey 720 8 av se
Reohr, Charles D Seattle Wash
Rhame, Albert Eugene Red Wing
City engineer
Riordan, Philip James Oneida bldg
Rogers, Clyde Eugene Seattle Wash
Samuelson, John E 513 Providence bldg Duluth
Smith, Stelle S Worthington
Stewart, McCants 221 Abington bldg Portland Ore
Swensen, Harry Sylvester Bank of Com bldg
Thompson, Anton Henning
County attorney
Thwing, Alfred Luther Grand Rapids
County attorney
Todd, George Eugene Bridgewater S D
Trabert, Charles L 2736 Elmwood av Berkeley Calif
Lumberman
Walsh, Clarence Frank
Wergedahl, Edward Oscar
1501 Pioneer Press bldg St Paul
Wilson, Wirt 210 New York Life bldg
Casualty insurance

1900

Adams, Charles Edward 515 Torry bldg Duluth
Adams, William Henry Bottineau N D
*Anderson, Arthur C died 1902
Anderson, Andrew Edward
Appleby, Stephen Pacific Natl Bank Tacoma Wash
Cashier
Barry, Arthur Richard Phillips Wis
Land attorney W C Ry Co
Barton, C Albert 1004 7 st se
Pres B B Fuel Co asst mngr Northland Pine Co
Bean, Francis Atherton New Prague
Flour milling business
Bearman, Abraham N 501 Penn av no
Commission merchant
Benedict, Thomas J Bellingham Wash
Bird, John A Minot N D
Boardman, Ralph T 701 New York Life bldg
Bond, Marie Palmer (Mrs C E Bond)
1942 Marshall av St Paul
Bosworth, Roy Dexter R no 1 Fullerton Calif
Braggans, William Onzlo Warren
District court reporter
Bull, Roy Taylor Redfield S D
Bunker, Russell S 5619 16 av ne Seattle Wash
Burrows, William 402 Germania Life bldg St Paul
Corporation secretary
Buttz, Charles Wilson Jr Minnewaukan N D
Cameron, Frank Hayward Wis
Carpenter, Fred H 1774 S Bryant
Sales manager Carpenter, Lamb Co
Chinnock, Hersey Ray Glenwood Wis
Coates, Harry S St Cloud
Coffey, James Alexander Courtney N D
Coleman, John Ambrose Lewiston Mont
Conrow, Mark Kalispel Mont
Cravens, John Edward Middle Creek Ill
Creswell, Harry Heber
Care Strain Bros Great Falls Mont
Daggett, Thomas Clarence N Y Life bldg St Paul
Daly, James Jerome Frazee
Day, Floyd Hamilton
Downey, Frank Elbert N Y Life bldg St Paul
Egan, Joseph James 700 E 5 st St Paul
Ecklund, Edward Alfred Wilcox bldg Los Angeles Calif
Ellsworth, Chester Hitchings 4532 Xerxes av so
Evans, Harry Wright Minot N D
Fitch, William C 853 Flood bldg San Francisco Calif
Assistant claims attorney So Pacific Ry
Frankson, Thomas Spring Valley
Germo, Thomas Post Falls Idaho
County attorney
Gislason, Biorn B Minneota
Gray, Andrew G 425 Lindelle blk Spokane Wash
Green, James H Court House
Proprietor Minneapolis Abstract Co
Gridley, Eby Grant (Ex) 507 Palladio bldg Duluth
Real estate and building
Guilford, Paul Willis 4751 S Fremont
Hagen, Eric O Crookston
County attorney

Hanson, Alfred P Litchville N D
Cashier First National Bank
Heffelfinger, Charles Edwin 17 E 24 st
With Pillsbury Flour Mills Co
Heimark, Peter C Ulen
*Henningsen, Christian died January 15 1912
Hevener, Frank Darius Dickinson N D
Higgins, Alexander Eagle River Wis
Hopp, George Morton Fargo N D
Lawyer and banker
Hursh, William Logan 619 N W bldg
Hyland, James Anderson Washburn N D
Jahn, Peter 1736 Dayton av St Paul
Dept manager G Sommers & Co
Johnson, Bert J Fergus Falls
Johnson, Herman Filip
*Johnson, Reuben J died 1905
Keith, Albert Jackson Sioux Falls S D
Kirk, John Howarth Bottineau N D
Lawyer, farm loans and lands
Knoblauch, Charles 2500 Lake Place
*Lewis, Albert Edwin deceased
Lind, Erland 812 Andrus bldg
Maas, Andrew 2428 Aldrich av so
McCarthy, James Edward York N D
McDermott, Thomas Manhattan bldg St Paul
McElroy, Earle William 205 G N Ry bldg St Paul
Legal dept G N Ry Co
McElwee, Charles Clarkson N G A Bank bldg St Paul
Mattecheck, Matthias Walter Kennewick Wash
Banker
Mattimore, James Manhattan bldg St Paul
Mayo, Walter Lewis N G A Bank bldg St Paul
Miller, Clarence Benjamin Torry bldg Duluth
Member of Congress 8th District
*Miller, William Henry died July 24 1900
Minier, Ethan B Amery Wis
Morey, Arthur Giles
Morley, Frank Johnson 838 Security Bank bldg
Moore, Herbert Stephen San Diego Calif
Attorney and Court reporter
Nichols, Malcolm Emory 23 E 6 st St Paul
Care Proprietor Nichols Expert School
O'Brien, Richard Dillon Court House St Paul
County attorney
Olson, Julius J Warren
Owens, William G Williston N D
Pattison, John B St Cloud
Plymat, Harry Eldon Rolla N D
Poseley, Henry Edward Stewart
District manager Central Life Ins Co
Quandt, Charles William Winthrop
Rexford, Wilbur Lane Hibbing
Richardson, William B Rochester
Risjord, Gulick Nelson Ashland Wis
Circuit judge
Risser, C D (Ex)
Robinson, Bertram Henry Bloomington Ill
Robinson, Net James Tracy
Roe, Otto Erickson
Rogers, George Carney 1021 Commerce bldg St Paul
Royal, Irving David 815 E 18 st
Asst claim agent
Sasse, Frank G Austin
Scandrett, Henry Alexander 112 W Adams st Chicago
Schmidt, Herman Carl
202 Security bldg Los Angeles Calif
With Natl Surety Co Law
Schmitt, John William Mankato
Schulz, Rudolph F Ivanhoe
Judge of Probate
*Shaw, John E died December 3 1908
Sheldon, Dell Clark Pine Island
Simonson, Helmer I 2515 Chicago av
General contractor
Smith, Charles Veach 4828 Penn av so
Trust officer for Minn Loan & Trust Co
Smith, Ezra R Brainerd
Smith, Walter Wyman Stewartville
Sprague, Monroe Horr Washburn Wis
Lumberman
Steele, H Herbert Mohall N D
Banker
Stewart, Robert D 425 Portland St Paul
Stong, Edwin Harry Cavalier N D
Tew, Martin E Willmar
Lawyer and lecturer
Todd, Kay 512 N G A Bk bldg St Paul
Todd, Walter W 331 Glenn av Portland Ore
Vasaly, Louis W Little Falls
Vasaly, Stephen C Little Falls
Law and real estate
Webber, Benjamin Frank Globe bldg
Whitcomb, Carlos F Grand Forks N D
*Whittemore, Guy L died Sept 1908
Wickersham, Price Manhattan bldg St Paul
Wolff, Otto N G A Bank bldg St Paul
Auditor N G A Bank
Young, Eugene 2290 Commonwealth St Paul
Zehnder, John C 1005 Pioneer Press bldg St Paul

1901

Allen, Hugh N T 514 8 av se
Andersen, Andy Norman Ladysmith Wis
*Bannon, Festus Lucius deceased
Bates, Charles Roswell 36 No 11 st
Travelling salesman
Bergheim, Nels N Little Falls
Bessesen, Henry John Harvey N D
States attorney
Biron, Robert H 1314 4 av so
Court reporter
Blomberg, Charles A L 2745 29 av so
Collector
Bowler, Frank Leslie 2325 Columbus av
Court reporter
Boyer, Carl Adams 2430 Oakland av
Brace, Clayton Eugene Crosby N D
States attorney
Bradford, Benjamin H Minot N D
Breen, Maurice J 4035 So Sheridan
Farm lands
Bronson, Harrison A Grand Forks N D
Burglehaus, Theron W 459 Coleman bldg Seattle Wash
Insurance
Caldwell, Guy Lowell 683 Simpson av St Paul
Callahan, James A Denhoff N D
Campbell, Fred C Henry bldg Seattle Wash
Chase, Walter S 848 Security Bank bldg
Christofferson, Arthur 614 Endicott bldg St Paul
Cooper, Paul Curtis Truman
Cotton, Claude George 1526 Ct Place Denver Colo
Manager Burroughs Adding Machines
Crawford, William N M 707 Globe bldg
Dodge, Clayton J Moose Lake
Lawyer and banker
Downs, John Martin Columbus & Nora av Spokane
Ellis, Lawrence Olson Black River Falls Wis
Ellsworth, Franklin F Mankato
County attorney
Flannery, Charles S 321 Plymouth bldg
Geraghty, Thomas P 702 Fairmont St Paul
Gergen, John Bernard Jamestown N D
Gipson, Eugene Henry Faribault
Goddard, William Taylor 430 Gilfillan blk St Paul
Gray, Archibald D Spokane Wash
Gray, Claud Filmore 3822 6 av Tacoma Wash
President and manager 6th Ave Lumber & Fuel Co
Griffith, Bertram B Wheaton
Cashier State Bank
Grove, Julius O Glenwood
County attorney
Haas, Alfred Holstein Ia
Hagaman, Harry Arthur Endicott bldg St Paul
Harris, James D
Heino, John R Torry bldg Duluth
Henry, Gilbert 722 E 5 st St Paul
Credit man
Hern, Angie King 259 Dayton St Paul
Teacher, Madison school
Hollihan, Daniel James 307 McKubbin St Paul
Hookway, Chancellor W Granville N D
Hubachek, Louis A 916 Phoenix bldg
Hurley, Michael B
501 Mining Exchange bldg Colorado Springs Colo
Iverson, Severin Mohawk bldg Spokane Wash
Jarman, Thomas Jones 75 Summit St Paul
Atty Farwell, Ozman, Kirk & Co
Johnston, Charles Edward Langdon N D
Banker
Judson, Harry Carlton 1101-7 Harvard st Omaha Neb
Credit man Midland Gear Co
Kaldor, Theodore Hillsboro N D
States attorney
Korsvick, Guttorm H Abercrombie N D
Kvello, Alfred Marius Lisbon N D
Lains, Harold G North St Paul
Assistant foreman West Pub Co edit dept
Lawrence, W Hamilton Manila P I
Levy, Sam Julian 310 Loan & Trust bldg
McIntyre, James Wecota S D
McNamara, Thomas P 1844 Iglehart St Paul
Assistant general atty C G W Ry

Markham, Claron Arthur Beaver Dam Wis
Lawyer
Markham, John Albert Beaver Dam Wis
Metcalf, John B 112 Western av no St Paul
Clerk C St P M & O Ry
Miller, William Hal Connell Wash
Banker
*More, Russell Andrew died Dec 16 1910
Morgan, Jessie Thayer
Woman's horticultural school Ambler Pa
Murphy, William John 169 Aurora St Paul
Inspector U S Customs
Morrison, John A 1166 175 W Jackson blvd Chicago
Murtha, Thomas Francis Dickinson N D
Nelson, Iver Cornelius Boston blk
Noyes, Eugene Clement 3340 Harriet av
Odell, Clinton M N W Natl Life Ins Co
State agent
O'Keefe, Daniel J Gettysburg S D
Peterson, Sivert E Moore Mont
Law, Real Estate, Loans and Insurance
Plymat, Walter Ashton Mankato
County attorney
Rea, James E Forsyth Mont
Cold Springs Ranch Rea Bros Sheep Co
Reimestad, George I Stanton N D
County judge
*Richards, Charles Wesley deceased
Richardson, Harold James 324 Endicott St Paul
Lawyer
Rindahl, John Holum La
Rossberg, William Fred 459 Laurel St Paul
Proprietor Mustava Nut Flake Co
Schmidt, Carl B 324 Globe bldg St Paul
Scott, Samuel Cyrus Hibbing
Sennett, Lincoln Henry Cando N D
Severance, William St Louis Park
Sheran, John Francis Ipswich S D
Smith, Helen St Paul?
Soares, Victor E Y M C A bldg Elgin Ill
Writer for Chronicle
Spicer, Marion Clifford Clovis N M
*Stenhaug, John deceased
*Stewart, Robert Carlyle died Oct 14 1908
Strom, Carl Sigvert Lake Crystal
Teisberg, Carl Alfred N G A Bank bldg St Paul
Thompson, Paul Jennings 900 Security Bank bldg
Thompson, William Thomas Taylor's Falls
Bank cashier
Tiffany, Fred L Coeur d'Alene Idaho
Todd, Jay So Seattle Wash
Torrance, Graham M Bemidji
***Tweet, Henry C** died Sept 8 1907
*Wachuta, Charles F died Jan 24 1907
Walso, John 304 Andrus bldg
Warren, Charles Parker Huron S D
Warren, Edward Morris La Moure N D
Willis, Hugh Evander University
Assistant professor of law University
Wittmack, John Henry 137 W Congress st St Paul
Deputy collector of customs
Woodward, Orlando F Marshall
Judge of probate court

1902

Aygarn, Oliver Hettinger N D
Bane, William Whitmore Brainerd
Bengtson, Hans Peter Granite Falls
Bessesen, Nelson Daniel 324 McKnight bldg
Beum, John E Lanesboro
Bonhus, Andrew G Valley City N D
Buck, Charles Summer Jamestown N D
Burns, Thomas Francis Tioga N D
Compton, William Gould Cadwell Idaho
Deslauriers, Alphonse J Kalispel Mont
Dignan, Thomas Glasgow Mont
Dodge, Veranus W
Donahue, William H 535 Palace bldg
Elliott, Ira Russell White Earth N D
Elwin, Elmer Harrison Breckenridge
County attorney
Elwood, Walter J Groton S D
Ernatinger, Joseph J Globe bldg St Paul
Finstuen, Andrew Kenyon
Lawyer and editor, Leader
Fitch, Lester John Tracy
Cashier Tracy State Bank
***Folds, William Lawrence** died Aug 7 1910
Fraser, Robert L Garrison N D
Frye, George R Clear Lake Wis
Furst, William 404 New York Life bldg
Gillmore, George Albro Williston N D
Guesmer, Arnold L Minneapolis
Halvorsen, Henry O Dawson
Hamaker, Harry
Hauck, Edward William Amador City Calif
Heffron, Frederic C Dickinson N D
Heitmann, Johan 1705 Torrey bldg Duluth
Henderson, O J Webster City Ia
Hobbs, Waldo Warren 2131 N Fremont
Principal of North high school
Houston, Charles Egbert Wheaton
Jensen, Constant
412 Trust & Savings Bk bldg Los Angeles Calif
Jordan, Edward Flandreau S D
Kane, James Henry 1011 Am Bk bldg Seattle Wash
Kleinmann, Charles P 221 Palace bldg
*Knox, John C died Aug 1904
Lamson, William Howard Hinckley
Lawrence, Percy J 601 6 st se
Livermore, Harry Adam Hope N D
Dist Com mngr N D Ind Telephone Co
Lossow, Albert Henry Washington D C
Lawyer interstate commerce com
Lovett, Ralph E 300 State st se
Real estate McKenzie Lovett Co
Luby, Michael J 1124 E Montgomery av Spokane Wash
Lundborg, Hugo 1224 2 av so
McBride, Morton Lewis Dickinson N D
McGray, Frank E 916 N Y Life bldg St Paul
Attorney at law
McGregor, Bruce Elmo Prosser Wash
McKusick, Royal W 2749 S Colfax
Secretary-treas Tabour Realty Co
MacLane, John F Boise Idaho
McLaughlin, George Vincent 2405 Russell av so
McNulty, Frank Sisseton S D
McPartlin, Frank Joseph International Falls
Martin, George Riley 620 15 av se
Comptroller G N Ry St Paul
Melville, James Condit 300 Warner bldg
Mueller, Albert W St Helens Ore
Nelson, Bertle Flaxton N D
Banker
Newman, Francis Julian Denhoff N D
Nickerson, John E Lewiston Idaho
Norton, Eric Globe bldg St Paul
Nostdal, Louis R Rugby N D
Ofsthun, Christopher O Karlstad
Cashier state bank
Olson, Charles Leonard 274 Aurora St Paul
Credit clerk Mannheimer Bros
Packer, Benjamin G Withee Wis
Poirier, Otto A Virginia
Potter, Paul Emery 1131 Nicholas bldg Toledo O
Quamme, Edward G Finley N D
Banker
Rachie, Elias New York Life bldg
Redding, Paul S City Hall Spokane Wash
Richardson, Elmer 1494 W Minnehaha st St Paul
Law editor West Publishing Co
Rickert, Jacob Arthur Tracy
Schellbach, Charles Henry Unknown
Schonarth, Peter Globe bldg St Paul
Sexton, Luke K Litchfield
Silloway, Frank Moline Ill
With Deere & Co
Simpson, Earl Winona
Sobotka, Ottocar Virginia
Solem, Louis 843 Plymouth bldg
Sperry, Roy E Eagle bldg Spokane Wash
Stanford, Ralph Waldo Willmar
Stolberg, Alfred Peter Center City
County attorney
Swenumson, S Baldwin Wis
Law, real estate and loans
Tautges, William A 4333 So Colfax
Terry, Robert Weston Slayton
Thornton, John James Memphis Tenn
Tone, Aad Addison Northome
Velikanje, Milan North Yakima Wash
Von Kuster, Paul E 230 Security Bk bldg
Chief clerk D C Bell Investment Co
Webb, George Taylor Merricourt N D
West, Harry Clark Buffalo
Whitney, Arthur B 2162 Marshall St Paul

1903

Albee, William E 609 Phoenix bldg
Abstracts of title and lawyer
Alexander, Charles L Pelican Rapids
Law, real estate, loans and abstracts

Austin, Joseph E Chisholm
Baldwin, Mathias 1329 17 av no
1st assistant county attorney
Berry, Harry Lynn Stanton N D
Borgendale, Hans Madison
Bothne, Nils J Elbow Lake
County attorney
Bowler, Madison Caleff 501 Loan & Trust bldg
Buell, Charles Joseph North Hudson Wis
Burchard, Simeon James Pioneer Press bldg St Paul
Buttz, Adrian E Leeds N D
Chapman, Frank J New Richmond Wis
Chase, Kelsey Stillman State Capitol St Paul
State superintendent of banks
Conser, Louis A Baker Mont
Cook, Leslie Lloyd Appleton Wis
Davis, John Isaac
Davis, Louis David Waubun
Assistant cashier First State Bank
Dillman, Raymond L Reville S D
Dyer, George E Kasson
Erickson, Theodore O Flandreau S D
Ferry, Thomas P Waubun
Finstad, Ole J Windom
Freeman, Edward Chisholm
Gallagher, George A Sumner Wash
Gunderson, Andrew Bennett Vermillion S D
Halsted, Hugh M 305 Lumber Exchange
Wholesale hardwood, lumber
Hanson, George Elmer Sabin
Hanson, Nels Benjamin Barnesville
Harkness, Edgar G Los Angeles Calif
Title Insurance & Trust Co—asst title officer
Headley, Lucius Ambrose Wayzata
Hegland, Martin Johan Roseau
Himsl, Joseph Benedict St Cloud
Hopkins, Frank H Fairfax
Hougan, Alinda May Northwood N D
Huntington, Arthur E
5616 Monte Vista st Los Angeles Calif
Cashier First National Bank
Johnson, John M Sharon N D
Johnson, Thore Rudolph Cannon Falls
Kennicott, Jay A Luverne
Knauf, Arthur Lawrence Jamestown N D
Lende, Olai A Canby
Lawyer—State Senator
Lundquist, Charles Oscar 252 Security Bk bldg
Real estate
Lynche, Charles Albert Hatton N D
McClearn, Hugh J Torry bldg Duluth
McKenna, George M Napoleon N D
McManamy, James J 208 Pioneer bldg Madison Wis
Margeson, Wylie C 2 Rector st New York City
Marshall, John W 1149 Summit av St Paul
Land investments
Michelet, Wilhelm C L Thief River Falls
Mitton, William B Walla Walla Wash
Moore, Milton Walter 309 King st Depot Seattle Wash
Right of way agent G N Ry
Morrow, Thomas D Bowden N D
Murphy, Joseph L 1419 Chicago av
Nash, Louis 63 E 6 st St Paul
Manager for Nicoll the Tailor (Inc)
O'Donnell, Michael Charles 924 N Y Life bldg
Pitkin, Charles A Thief River Falls
Porter, Gardner H 121 S 11 st
Real estate
Robertson, Raymond 2615 Clinton av
Rostad, John Edward 3442 Rightwood av Chicago Ill
Schacht, Theo A Rochester
Scholle, Gustav Paris France
Secretary of the American Embassy
Schroeder, Peter F Detroit
Schulz, Otto William Madison
*Scribner, James Clinton died Nov 12 1905
Shea, George Francis Virginia
Smith, Mary Donovan 93 W Sycamore St Paul
*Smith, John Philip died April 6 1909
Smith, Justin M Conner blk Bozeman Mont
Smythe, Dan P Pendleton Ore
Soule, V Ormsby Westhope N D
*Sterling, Charles P died 1904
Taylor, Arthur Robert St Paul
Upson, John E Billings Mont
Wayne, James A Wallace Idaho
Wennerdahl, John A
Williams, Edwin Adam Tekoa Wash

1904

Akers, Walter Leslie 434 Plymouth bldg
Alcott, Robert Kerr 535 Palace bldg
Alexander, Fred A Owatonna
Andersen, Oliver Sverre
509 1st National Bank bldg Duluth
Barnard, Robert Tatlow Jamestown N D
Representative of Wallace-Ballard Lbr Co
Bartlett, Lester Cass Lake
Register U S Land office
Baudler, Carl Austin
Beagle, Charles D Anacortes Wash
Bridgeman, Raymond 830 Security Bank bldg
Bruce, Olaf Ludwig 711 New York Life bldg
Burdick, Usher L Williston N D
Lieutenant governor N D
Burns, Peter M New York Life bldg
Bushfield, Harlan J Miller S D
Campbell, H Donald 810 2d av Seattle Wash
Assistant secretary Wash Savings & Loan Assn
Carman, William B Detroit
Clapp, Harvey S Providence bldg Duluth
Closner, Edward G Antler N D
Clough, Eugene D care A A club Spokane Wash
Curtis, Elias B Lumber Exchange
Diepenbrock, Clarence P Red Wing
Dobie, Gilmore Seattle Wash
Director of athletics U of Wash
Dousman, Charles J Lemmon S D
Dowdall, Augustus S 712 N W bldg
Dredge, George Plymouth bldg
Real estate Sulflow-Dredge & Co
Eaton, Julian Stiles 141 Broadway New York
Attorney Travelers' Ins Co
Ellefson, Edward K Williston N D
Erickson, August George Springfield
Felberbaum, Harry 311 Yeon bldg Portland Ore
Flannery, Henry Clay New York Life bldg
Fowler, Arthur W Fargo N D
Frankberg, George W Fergus Falls
Frissell, Ervin Robert 301 Andrus bldg
Law and real estate
Furber, Fred N 819 N Y Life bldg
Gardner, Augustine Vincent Jr Hastings
Gilbert, Trygve O Willmar
Gislason, Haldor B 217 Harvard st se
Instructor in rhetoric
Glassner, Lewis M 111 E 56 st Chicago
Credit manager "Royal Tailors"
Goff, Hiram S Mankato
Gorman, Frank T Goodhue
Grady, Thomas E North Yakima Wash
Greer, Dorance Dorman Coleraine
Guthrie, M M Zell Pierre S D
Hanson, H Stanley 730 Security Bk bldg
Editor
Hanson, Walter Harry Wallace Idaho
Haroldson, Hans B 1105 Alworth bldg Duluth
Harrington, Curtis Lyman Security Bank bldg
Pres Harrington-Skiles, real estate and loans
Harrington, M Joseph Slayton
Hosford, Palmer Monticello
Jamieson, Scott John Baird Rapidan
Johnson, Charles A Okanogan Wash
Jones, George P La Moure N D
Jones, Harry Kimball Silver Bow blk Helena Mont
Breen & Jones
Keohane, John Beach N D
Kercher, Alice Louise Palace bldg
Kerr, Harold C 697 Laurel St Paul
Keuhne, August E Gregory S D
La Du, Charles W Waseca
Lamoureaux, Addison E
Landon, Clio Grant Mpls
Laycock, Ernest 36 Larch st New Bedford Mass
LeBell, Austin Ozias Keithsburg Ill
McElmeel, Owen P Great Falls Mont
McGarry, John H Alexander N D
Newspaper publisher and lawyer
MacVicar, Earl Angus 1531 1 av Seattle Wash
Arcade annex
Maloney, Albinus L San Bernardino Calif
Mark, John H Wadena
Marshall, Allan K Morris
*Maurin, Francis J deceased
Mehan, James Edward 3417 Park av
Manager Geo M Barrie & Sons
Murfin, Arthur M Grandview
Nichols, John Freeman 302 Andrus bldg
Law and real estate, Nichols & Frissell
Ogden, Leslie S 2311 Central av
Assistant city attorney
O'Hare, Herbert F Hammond Wis
Olson, Hans M Security Bank bldg
Farm lands and law
Olson, John Two Harbors

O'Marr, Louis J Barr blk Sheridan Wyo
Oppenheimer, William Henry 810 Globe bldg St Paul
Payne, Byron S Pierre S D
Plummer, Frank Lincoln Boise Idaho
Praxel, Anthony J Lamberton
Reed, Frank E Century bldg
Rice, William Albert St Francis
Clergyman
Rogers, Edward Lowell Walker
Rossman, Willard Allen Grand Rapids
Ruble, Edwin Carl Driscoll N D
Rundell, Edwin Albert Earlville Ia
Ryan, Patrick Joseph 47 Court House St Paul
First assistant county attorney
Sayre, Abraham M Hills
Smith, John William 3201 Holmes av
Secretary-treasurer Northern Welding Mfg
Solem, Ludwig O 843 Plymouth bldg
Stephanus, Carolus J New York bldg Seattle Wash
Taylor, James Depew Hamilton Mont
Thomas, Harry Hugh 800 Hennepin av
Sales manager Pence Automobile Co
Thompson, John B Battle Lake
Thompson, Porteus Isaac Houston
Thorpe, Walton Willard Britton S D
Volk, Henry William 312-13 Lumber Exchange
Ware, J Roland 500 Security Bk bldg
Wearne, Roger Grose Coeur d'Alene Idaho
Wederath, Frank C Presho S D
Weld, Lyman Powell Boulder Colo
Manager of Longmont Abstract Co
Wildes, Frank A Hibbing
State inspector of mines
Williams, Charles Spencer
Apartado 35 Bogota Columbia So America
Presbyterian missionary
Wood, Benjamin William Arcade bldg Seattle Wash

1905

Aaker, Casper D Minot N D
*Anderson, Alvin F died Feb 17 1912
Anderson, Carl Fanry Herman
Anderson, Don Cameron Biwabik
Anderson, William Howard 925 New York Life bldg
Andre, Charles John 829 15 av se
Austin, Harry Hart Chisholm
Bailey, Seavey Moor 910 New York Life bldg
Baird, LaRoy Dickinson N D
Barney, Harry C Anacortes Wash
Barrows, Earl Marsh 310 Minn Loan & Trust bldg
Bartlett, Joseph B Tulsa Okla
Insurance and loans
Boo, Benjamin Carlton Stillwater
Bowe, Dennis E Mellen Wis
Boyd, Leon Higginson 760 Capitol heights St Paul
Brady, Harry Louis 413 Oak st se
Lawyer Int Stock Food Co
Brown, Robert Renshaw Oslo Minn
Burnquist, Joseph A A 612 Endicott bldg St Paul
Burns, Leo Arthur Wells
Carroll, Charles Milburn Miller S D
Caswell, Irving Albert Anoka
Clerk supreme court St Paul
Chase, Josiah Hook 1427 Univ av se
610 Temple Court
Chinnock, James Thornton
Commercial blk Portland Ore
Corcoran, John Hayes 517 Palace bldg
Law and real estate
Cotton, Isaac Frank 1804 Park av
Banker
Couper, Walter T 17½ Chestnut st Binghamton N Y
Courtney, T Frank 1606 Broadway Seattle Wash
Courtney, Henry A 1st Natl Bank bldg Duluth
*Current, John Rees died 1907
Davies, Otto N 900 Security Bank bldg
Deison, Elmer O Heron Lake
Drake, Benjamin Jr 816 Lumber Exchange
Eckstrom, Andrew N Warren
Evans, Maurice V 35 Eastman blk
Fosmark, Alexander Warroad
Frankel, Hiram David 505 N G A Bk bldg St Paul
Gallagher, Michael William 357 Goodrich St Paul
Clerk R M S
Gardner, George Harold Brainerd
Gilman, Charles Lewis 804 Nicollet av
Press agent Orpheum Theatre
Goldsbury, Maud Cherokee Ia
Gregg, Kenneth P Shevlin Carpenter Co
Sales manager Shevlin-Carpenter Co
Hoff, Enoch Arnold Ypsilanti N D
Cashier bank
Ives, Henry Swift 915 Commerce bldg St Paul
Janousek, Joseph C Yankton S D
Kay, Spencer Bryant 429 Plymouth bldg
Keith, M R Kenmare N D
LaDue, Blanche Waggoner Pine River
Lamb, Manton J Billings Mont
Leverson, Oliver (Ex) New Salem N D
Livesey, George Bellingham Wash
McGivern, Frank Charles Staples
McWhorter, Harry Frank 857 Ashland St Paul
Stenographer Commercial club
Manderfeld, Hilger Henry 761 Wabasha st St Paul
Banker
Marshall, W Frank Philadelphia Pa
Martin, Charles Mackintosh
Moe, Waldemar John Duluth
Morken, Gilbert T
Care Davis Shoe Co 4 st Spokane Wash
Newton, Walter Hughes 2623 Elliott av
Paddock, George Arthur Bremerton Wash
Peter, Henry 200 New York blk Seattle Wash
Peterson, Ira Curtis 320 Ontario st se
Deputy State Insurance commissioner
O'Donnell, John Thomas 1801 Portland av
O'Gorman, Thomas F
Ostberg, Arthur G Milaca
Law and real estate
Prueher, Joseph George Bloomer Wis
Randall, Clarence B 1812 Dayton av St Paul
Attorney Tri State Tel & Tel Co
Ricks, William Leonidas Wyoming Ohio
Ripley, Edwin A Mandan N D
Lawyer loans and abstracts—Investment banker
Sanford, Edward P 2742 Hennepin av
Sales manager Washburn Crosby Co
Sanford, Roland George Palisade
Law and real estate
Schendel, Julius Campbell
Banker
Schweitzer, Frederick R Central City Neb
Assistant state secretary Y M C A
Semling, C Knute Ada
Clerk of district court
Sinness, Torger Minnewaukan N D
Smith, James LeRoy Cham of Com Portland Ore
Soderberg, Nathaniel F Madison
County attorney
Stamm, Albert Gottfried Fairbanks Alaska
Miner
Stanberry, Ralph Stanley Mason City Ia
Steenson, Jesse G 3500 Harriet av
Grain
Stephens, Ralph Brown 920 8 av so
Inspector U S customs service
Sterrett, Lillian Josepha 2309 S Girard
Teacher of mathematics West high school
Stevens, Homer William University
Stoughton, Herbert Leonard Osage Ia
Stuart, Robert Kincade Renville
Sullivan, Dennis P Duluth
Credit man Marshall-Wells Hdw Co
Sullivan, John Francis Mandan N D
Swee, John Peter Rowan Mont
Thelen, John Nicholas Great Falls Mont
Thompson, Albert C Adams N D
Thompson, Arthur McCall Minot N D
Thompson, William Edward 2171 Carter av St Paul
Thoreson, Ole Lakefield
Warner, Lee Frost 836 Laurel St Paul
Private secretary to U S Senator Clapp
Wartenbe, Charles Sumner 525 Plymouth bldg
Asst secy and treas Mpls Insurance Agency
White, Clyde Roy 1601 Univ av se
Wildey, H Leslie 323 14 av se
General store
Williams, James Von Marshall
Willoughby, Harold A 1928 James av so
Asst cashier 1st Natl Bank
Zielke, John J Oakfield Wis

1906

Allen, Gustavus Wilhelm 3324 Bryant av so
Proprietor of Hotel Allen
Anderson, Albert S Philip S D
Assistant cashier 1st State Bank
Anderson, Victor Emanuel Wheaton
County attorney
Arntson, Arthur E Red Wing
Law and real estate
Aylmer, Adolph William Jamestown N D
Beal, Willis Norman Centralia Wash

Breding, A Melvin 605 Palace bldg
Treasurer Mercantile Adjustment Co
Brorby, Joseph 2219 10 av so
Manager Lutheran Publishing house
Brown, Garfield W Glencoe
Burrell, Fred Russell Onamia
Cashier 1st State Bank of Onamia
Carey, William M Jr Mapleton
Carpenter, Fred J Murdo S D
Charles, Herbert John 700 Fountain St Paul
Churchill, Irwin Allen Huron S D
Clark, Percival M Kenmare N D
Clarke, Arthur Howard 1026 Hawthorne av
Treasurer Minn Anti-Saloon League
Coakley, Charles A Flandreau S D
Collins, Louis Loren 2206 Girard av so
Newspaper man Journal
Crouley, William D 618 Met Life bldg Mpls
Curtis, Horace Fulton 315 W 15 st
With Cable Piano Company
Davin, Edward Harvey St Thomas College St Paul
Instructor
Dickinson, Burr A Ryder N D
Dille, Chester B Roundup Mont
Domes, Frederick S Y M C A bldg
With D C Bell Investment Co
Dow, Don Carlos Pullman Wash
Drake, Clarence E 85 Clarence st se
With West Publishing Co St Paul
Dyer, Howard V Beverly Wash
Merchant
Eberhart, Axel Albert 707 Andrus bldg
Edison, Harry J Kasson
Eggleston, Marvin J 704 S 5 st
With W J Gray Co
Freimuth, David Charles Duluth
With D Freimuth & Co
Frost, Daniel Ramsey 129 S 11 st
In legal dept Mpls Street Railway
Funck, Richard Maurice Cass Lake
County attorney
Gallagher, Richard F Beach N D
Gardner, Richard Nelson Staples
Garvin, Frank Ross 4620 S Vincent
Sales manager Boyd Transfer & Storage Co
Gruber, J Henry 2349 Commonwealth St Paul
Secretary G N Iron Ore Properties
Hansen, Hans A Powers Lake N D
Henderson, Jesse Gideon 1119 So La Salle st Chicago
Hewitt, Clyde Ackley Nassau
Asst cashier Nassau State Bank
Hinman, Walter Clifford 610 Hyde bldg Spokane Wash
Homnes, George Paul Crosby N D
Hurley, Martin John Minot N D
Johnson, Andrew 7 Forbes bldg Everett Wash
Johnson, Carl Arvid care Oliver Mining Co Duluth
Johnson, Henry A Crookston
Joss, Louis Harvey 706 Minn Loan & Trust bldg
Kay, John Henry 816 N Y Life bldg St Paul
Kimball, Edward Lincoln 400 1st Natl Bk bldg Duluth
Kleinschnitz, Henry G Eau Claire Wis
Koefod, Sigvard M R Beaudette
Langlois, Victor S Belfield N D
Real estate loans and insurance
Larson, John C 350 Temple Court
Lavik, Peter R Fertile
Leach, Hugh E Alexandria
Lewis, John Chester Nashivauk
*Lewis, Roy V died November 8 1908
Linde, Henry J Stanley N D
Lindgren, J Raymond 324 McKnight bldg
Mpls representative West Pub Co
Loevinger, Gustavus 518 N G A Bk bldg St Paul
Lundquist, Seth 928 Security Bank bldg
Lyons, Dennis Francis State Capitol St Paul
Department of insurance
McCanna, Charles David McCanna N D
McManigal, William A 206 Despatch bldg St Paul
McNelly, William Oscar Hutchinson
Magnusson, Peter Magnus St Cloud
Teacher state normal
Mani, Thomas Sisseton S D
Menz, Clifford John 548 Bradley St Paul
Deputy clerk district court
Merrifield, Herbert A Hankinson N D
Asst cashier 1st National Bank
Miller, Ray O Stanley N D
Nordlin, George 454 Edmund St Paul
Norton, Willis Irving 323 Security Bank bldg
Phillips, Charles E Mankato
Preus, J A O 1708 9 av so
Clerk to Senator Knute Nelson
Pryor, William Hammond 201 Lonsdale bldg Duluth
Lawyer and vice-president Union Abstract Co
Pye, Charles Richard Northfield
City attorney
Redding, John G Windom
Reed, Albert Preston Hood River Ore
Remele, Albert C 307 Eagle blk Spokane Wash
Rosenmeier, Christian Royalton
Schull, Harold Minot N D
Schutz, William T Albany
Shuck, Warren E 407 Realty bldg Spokane Wash
Mining and real estate
Smith, Charles Elmer 924 New York Life bldg
Smith, George David Breckenridge
Stine, David Lowe Care W B & W G Jordan, City
Stradley, John Woodcock Sault Ste Marie Mich
Abstractor
Swendiman, John Jr Dodge Center
Law and real estate
Swinland, John Torrey bldg Duluth
Thomas, David Richard 610 Andrus bldg
Thoresen, Carl Otto 3425 10 av so
Truax, June Jaye West Concord
Tyler, George Harvey Elk River
Uhl, Afred Woodbridge Crosby
Van Dusen, George Cross 713 Chamber of Com
With Van Dusen-Harrington Co
Van Fredenberg, Henry Drake N D
Waters, Samuel M 3244 S Lyndale
Werring, Wayne Richard Morgan
Wold, Carl John 1623 11 av so
Wright, Charles Rolla Fergus Falls
Lands, loans, insurance and farm management
Young, Margaret A 2647 Irving av So
Teacher

1907

Allen, Edmund Pratt 605 Palace bldg
President Mercantile Adjustment Co
Amundson, Walter Gilmore 101 Torrey bldg Duluth
manager bond dept Manley-McLennon Agency
Asher, Allen P Sand Point Idaho
Barry, John Sumner Phillips Wis
Baudler, Otto Austin
Bicknell, Lewis Williams Webster S D
Alley & Bicknell attorneys
Bingham, Henry G St Paul
Blu, Elmer Francis 205 Exchange bldg Duluth
Branham, Harold Delaney 509 Forest av
Brekke, Edward A Spillville Ia
Brooks, William Clark 432 Ridgewood
Brush, Percy P Kelso Wash
Carlson, Elof Julius 1015 New York Life bldg
Casey, Edward L 2710 14 av so
Clerk R M S
Cloutier, Henri Hubert 615-17 Palace bldg
Coleman, John P Anoka
Condon, Edward St J 411 Plymouth bldg
Cooper, Clayton C Mahomen
Costello, William Page Bismarck N D
Assistant State Attorney General
Culhane, M E Brookings S D
Davis, David 1st Natl Bk bldg Duluth
Devaney, John P Andrus bldg
Doane, Ira Chapman Edgeley N D
Doane, William C Princeton
County auditor
Eckhardt, John H Mankato
Feroe, Helmer M 819 Security Bank bldg
Law and real estate
Flynn, Francis Earl White Salmon Wash
Folsom, Arthur Russell Buhl
Gault, Lorenzo J St Peter
Gilmore, Charles Edwin Lake Crystal
Gould, Raymond Milton 615-617 Palace bldg
Greer, Allen J Fort Leavenworth Kan
Lieutenant U S A
Harris, Rex W Webster S D
Hewitt, Harry Roland 535 Andrus bldg
Jackson, Frank A Abbotsford Wis
Johnston, Arthur J Hawley
Johnson, Joseph T Edina Mills
Johnston, John L 605 Kasota bldg
Knapp, Cleon T Chisholm
Kremer, George E Medford Ore
Landland, George Sloan International Falls
Judge municipal court
L'Herault, Napoleon A 419 Broadway ne
Clerk post office
Lien, Elias Johnson State Library St Paul
State librarian
Luce, Earl D Phoenix bldg

McHugh, Edward E Care C M Ry Spokane Wash
McManigal, Kenneth George N Y Life St Paul
Meader, George F 1517 10 av so
Care The Opera Stutgart Germany
Murphy, Charles Thomas Aurora
Murfin, Walter Henry La Moure N D
States attorney
Nelson, Oscar H Ricon N M
Nilson, Clifford N Sand Point Idaho
Ober, Bernard Anthony 643 Washington st ne
Lawyer, Security Mercantile Agency
Park, Herbert Thomas 410 N Y Life bldg
Peterson, John O Albert Lea
Peterson, John William Red Lake Falls
Lawyer
Peterson, Victor Muller 701 Andrus bldg
Poppe, Forest Robert Care T C R T Co St Paul
Attorney St Paul City Ry Co
Ransom, John E Albert Lea
Insurance
Reiff, I Merton 1012 N Y Life bldg
Richardson, Howard Gray Madison Ind
Robertson, Hugh A Portland Ore
Robinson, Howard E 1905 N Aldrich
Ronken, Oscar C Kasson
Savela, August Franklin
Schaetzel, Jacob A Williston N D
Schain, Josephine 1780 So Bryant
In charge of dept Mpls Public Library
Schouten, Charles P 4244 Park blvd
Schultz, William A Hunter N D
Schutz, Rollin H 610 Minn Loan & Trust bldg
Schwartz, Louis L 729 Palace bldg
Sinclair, John A 1200 Alworth bldg Duluth
Snyder, Fred Alton Ackley Ia
Stockton, Charles Murray Big Timber Mont
Stone, Ralph Archibald Grand Rapids
Swanson, Gothfred S Brainerd
Van Vorst, Melvin J White Salmon Wash
Waddington, Fernando S 1505 W 28 st
Chief clerk North Star Lumber Co
Walchli, Hans Kalispel Mont
Warner, Cecil E International bldg
Wells, William Raymond White Salmon Wash
Wheeler, Harry E 2105 So Lyndale
Attorney Savings Bank of Minneapolis
Wiggin, Richard S 225 Harvard st
Deputy clerk district court
Williams, Wadsworth 705 Pioneer Press bldg St Paul
Investment banker
Wilmot, Earl C Farmington
Wilson, Ray L Fish Lake Idaho
With Wilson Leuthold Lumber Company
Woodward, Herbert Starr Hobson Mont
Lawyer and banker
Woodworth, Rees Paul Winona
Wright, Frank Edward Max N D

1908

Allison, Lawrence Russell 2947 Park av
Baker, James Bradford Bird Island
Lawyer—Murray & Baker
Batzer, Reinhold K Hazelton N D
Bott, Herman J 704 15 av se
Brown, Marcus Edward 109 Maria av St Paul
*Burk, Harvey B died April 26, 1910
Burke, Edward Timothy Valley City N D
Judge of district court
Cady, Edward Philip Pipestone
Campbell, Roy English Olympia Wash
Assistant attorney general
Carson, Harry Summers 1006 Met Life bldg
Champine, Clifford C 306 10 av se
Real estate
Colburn, Algernon Osmer Eagle bldg Spokane Wash
Coleman, Henry J Belknap bldg Billings Mont
Crawhall, Lester William 510 Temple Ct
Dacey, Walter Francis 508-9 Sellwood bldg Duluth
Davenport, Murray T Spokane Wash
Care Arthur D Jones & Co
Law and mortgages
Dempsey, William Henry New Ulm
Dolan, Francis Marion 401 1 av so
Donohue, William John 1509 No 6 st
Doyle, David Wilfred Chateau Mont
County attorney
Edquist, Reuben E 1512 E 22 st
Eenkema, Abelius Security Bank bldg
Industrial promoter
Evans, Eliza P 3637 10 av so
Everhard, Frank Taggart 1107 Alworth bldg Duluth
Fawcett, Andrew N Y Life bldg
Firestone, Milton Philip Globe bldg St Paul
Foster, Wm Kerr 1411 Univ av se
Inst in physical training University
Fulton, David Langdon Valier Mont
Gage, Leroy A Bryant S D
Gates, Cassius E 533 32 av so Seattle Wash
Gavere, Harry Grand Forks N D
Banker
Greene, Hammond Bey Leonard N D
Bank cashier
Greening, Charles William Melstone Mont
Bank cashier
Groat, Benjamin Feland Messena N Y
With Long Sault Development Co
Gurnee, William Harold 709 Torrey bldg Duluth
Haas, William Hanson 307 Walnut st St Paul
Hamrum, Alfred Ulysses Metropolitan bldg
Henderson, George Norman Red Wing
Higgins, Harry Getchee 3910 13 av so
Hinshaw, Virgil G
Houck, Stanley B 615 E 17 st
Hosp, Joseph A Hopkins
Jensen, Henry N Detroit
Jevne, Franz O G Meridan Wis
Johnson, Robt E Marshalltown Ia
Lawyer—Bradford & Johnson
Joyce, Wilbur Birch Watertown S D
Kells, Laurel L Sauk Center
Asst cashier 1st Bank law
Leach, Helon Edwin Owatonna
Lockerby, Charles Emory 3332 So Aldrich
Lohn, Lewis Kent Le Beau S D
McLaughlin, Mark M 490 Morrison st Portland Ore
Machatanz, Karl Adolph St Anthony Park
McOuat, Raymond A Grand Rapids
Maloy, Chas E H Spokane Wash
Massee, Edward K
Headquarters Western Div San Francisco Calif
Capt Actg Judge Advocate
Molyneaux, Francis A Jr California
Moore, Russell L 403 N Y Life bldg St Paul
Morse, Frank Leonard 1201 1 av no
Mulally, James Henry 879 Grand av St Paul
With Crane & Ordway Co
Myron, Olin Cornell Milaca
Neal, Jared Augustus Perkins 1612 E 6 st Duluth
Nelson, Severt Ambrose 220 Union st se
Nicholas, Edward Herbert Jackson
Norton, Frank E 1629 4 st se
O'Gordon, Joseph A S 808 9 av se
Oyen, Brynjolf Watson
Pattison, Edward S Durand Wis
Radcliffe, Samuel James Larimore N D
Roberts, Horace Wills 502 Met Life bldg
Running, Clarence H 1401 se 6 st
Russell, John C Kelliher
Rustad, Garfield H Moorhead
Saari, John Lonsdale bldg Duluth
Schwartz, Louis Benjamin 211 E 14 st St Paul
Searls, Spencer Judd Faribault
Senn, Henry B Rugby N D
Sigerfoos, Edward Ft Leavenworth Kan
Captain U S A
Sigmond, Lloyd Edgar Zumbrota
Simmons, William Reed 1935 Kenwood Parkway
Smiley, Henry LeFevre 2504 Univ av St Paul
Smiley, William C 1873 Marshall av St Paul
Law writer
Sorenson, Niles Madison Hayfield
Stratton, Paul D Granite Falls
Sullivan, George Francis Jordan
Swinland, Ingman 500 Plymouth bldg
Van Dusen, Geo C 1423 Harmon Pl
Washington, Derwood 1st Nat Bk bldg Missoula Mont

1909

Akutsu, Kenji Tochigi-machi Tochigiken Japan
Anderson, Albert G J Fargo N D
(Home Tiogo N D)
Anderson, Arthur Harragut 721 Security Bk bldg
Baker, Harold I 4813 So Vincent
Bartlett, James Henry 4526 Nicollet av
Bingham, Charles Baker Sleepy Eye
Bowen, Oscar W 1442 W Lake st
Clerk in law office
Boyle, Edward L Virginia
Lawyer
Bremer, Paul Grover U of Columbia New York City
(Home 738 E 4th st St Paul)
Brin, John Leonard Rochester
Judge of Probate

Broderick, George M 1028 7 st se
Office work
Broderick, Leo Charles 1028 7 st se
Brouillard, Thomas L Ellendale N D
Brown, Montreville Jay Bemidji
Buell, Mrs Irene C Christie bldg Duluth
Campbell, Peter P Ray N D
Lawyer (Home Watertown)
Christianson, Theodore Dawson
Lawyer, publisher of Dawson Sentinel
Clutter, Guy Earl 503 N Y Life bldg
Cowles, Roy John 1903 1st av so
Lawyer (Home West Concord)
Dart, Raymond H Litchfield
Donohue, Keren D Bartlesville Okla
Doran, James Edwin 677 Fry st St Paul
Duff, Hardaman Blaine Duluth
Attorney (Home Regina Canada)
Duffy, Timothy Earl Prinville Ore
Easton, Dana Magoon 407 Loan & Trust bldg
Attorney (Home Warren)
Erickson, Harold C Hancock
Flachsenhaar, Walter R Care West Pub Co St Paul
Salesman West Pub Co W Va
Forbes, Mason Merrill 710 Torrey bldg Duluth
Forbes, Vernon A Bend Ore
Garberg, Peter B Reeder N D
Gardner, John W Plains Mont
George, David Wickham 1728 4 st se
Hansen, Thorwald 810 Torrey bldg Duluth
Houck, Norman Albert Corona
Huber, Earl Eldon McClusky N D
Lawyer (Home Ellsworth Wis)
Hudson, Irving McLaren Benson
Huntley, Earl Webster Medford Oregon
Real estate broker
Johnson, Chas W Pasco Wash
Kelehan, James H L Granite Falls
Kohn, J Louis 1428 5 st se
LaBelle, Dezara E 307 Security Bk bldg
LaPalme, Camille Albert 2037 Crystal Lake av
Lauderdale, Henry William 326 Plymouth bldg
Leak, John Roy International Falls
Lawyer (Home Brainerd)
Linn, Carl August Fergus Falls
Little, George Rudd Kasson
Logan, Carlton Pelican Rapids
McCoy, Charles Vaughan 810 Torrey bldg Duluth
McMillan, Malcolm Dana 31 Sherburne av St Paul
Mitchell, Henry Sewall 814 4 st se
Moe, Herman 3263 Minnehaha av
Morse, David L
Muir, Robert W Hunter N D
Murphy, Eugene Horton 725 E 17 st
O'Brien, Giles Patrick 409 B'way S Brainerd
Banker Citizens State Bank
Ohman, John W 1401 Adams st ne
Persinger, Floyd T 418 3d av ne
Petersen, William L Lancaster
Peterson, Adolphe Conrad 1706 Elliott av so
Peterson, Albert Victor A Aneta N D
Randall, Claude David Paulsen bldg Spokane Wash
Randall, Frank Eugene Providence bldg Duluth
Care Clapp & Randall
Rasmussen, William James East Grand Forks
Rietz, Alfred Eugene Farmington
City attorney
Schwescka, Claude B West Union Iowa
Senn, Frederick William Waseca
Sinclair, John Franklin
Welles & Dickey Co McKnight bldg
Speeter, Harry J St Charles
Spicer, Frederick H 2929 Girard av so
Spooner, Paul Lord Morris
Stearns, Harry S 610 Capitol Bk bldg St Paul
Stern, Sam Fargo N D
Strand, Oscar Bernard Kenyon
Law and real estate
Taylor, Wilfred Brunson Deer River
Velikanje, Emile Borgumell No Yakima Wash
Lawyer
Vallbracht, Robert 3301 Holmes av so
Walker, Arthur John 4402 Nicollet av
Walker, Charles J Spencer Brook
Watts, William Alden 510 1st Natl Bk bldg Duluth
Webster, Clarence B Grand Rapids
Judge of Probate
Wendlandt, Edward W
Manchester, Green Lake Co Wis
Wheeler, George Charles Mayville Wis
Wilmseh, Harry Robert Hella S D
Woods, George William 519 Germania Life bldg St Paul
Woolley, Mark Jarold Akeley
Youngquist, Chas A 657 17 av ne

1910

Ashley, Lynn Herbert Hudson Wis
Behrens, V G Le Roy
Berge, Henry Sherman 3141 Park av
Berry, Howard Morgan Mapleton
Real estate law and collections
Blanding, Howard Durand Agrell bldg Taylor's Falls
(Home St Croix Falls Wis)
Bonner, John Farrington Virginia
Brearley, Charles S 607 Palace bldg
Real estate and fire insurance
Brill, Josiah Eschel 509 Andrus bldg
Broderick, J Joseph 316 Security Bk bldg
Bryngelson, Augustus E 404 Globe bldg St Paul
Burdick, Ralph Edson International Falls
Campbell, Hiel Stillman Mantorville
Canterbury, James Ralph Los Angeles Calif
Chase, John Armstrong Dinuba Calif
Cheroske, Sebald L 902 Higgins bldg Los Angeles Cal
Colgrove, Chester W 610 13 av se
Cutter, Leeds Hancock Anoka
Dahl, Sigvert Severy Virginia
Dahl, Theodore R 3117 Park av
*Deering, Harold Cleaves died March 8 1912
Dexter, Arthur H 4353 Girard av no
Eichhorn, Edmund P 125 Temple Court
Real estate and insurance
Elwell, Edwin Shedd 945 14 av se
Ervin, William Sterling Mankato
Ferguson, Edward Stanley 322 13 av se
Finkelnburg, Karl A Winona
Flynn, Timothy George 1818 Elliott av so
George, James MacBride Renville
Granbeck, Joseph John 2274 Alden av St Paul
Grant, Malcolm E Faribault
Green, Raymond J La Grande Ore
Haas, Charles Theodore 613 Cham of Com Portland Ore
Haller, Adolph Ignatius Mazeppa
Hanrahan, Morgan J 416 17 av se
Harris, George D Sulligent Ala
Held, Julius Waldemar St Louis Park
Helgerson, Lynn S Plainview
Holen, Oscar Melvin 930 Marquette bldg Chicago Ill
Irwin, Harry Alexander Belle Plaine
Kelehan, William C Granite Falls
Kendall, John Catlin Marshfield Ore
Kjomme, Hans O Thief River Falls
Lampert, Jacob Jr 2443 Pillsbury av
Lindberg, Carl A 3212 Irving av so
(Home Appleton)
McGrath, Thomas Joseph 228 Am Nat Bk bldg St Paul
McMahon, John Francis Jr Huron S D
Martin, John Edward 1620 3d st no
Marwin, Paul J 904 N Y Life bldg
Miller, Harvey James Buffalo N D
Miller, Herschel F Lisbon N D
Mohl, Everett Judson 627 Ashland St Paul
Molstad, Alfred G Saskatoon, Sask Can
Special collector, care International Harvester Co
Nelson, Clarence Oscar 209 Phoenix bldg
Casualty insurance adjuster
Nichols, Chester L Appleton Wis
Ostensoe, Oliver Julian Twin Valley
Oulman, Orin M 516 N Y Life bldg
Pettijohn, Lyle care L A Plaster 74 Summit W St Paul
Phinney, Brenton H International Falls
Plankerton, Ray E 3228 Holmes
Priebe, Johann G 2727 Girard av no
Quigley, James J 3315 Elliott av
Radermacher, Walter Henry Gilbert Minn
Rauch, Harry 1407 S 17 st
Sachs, Gustavus M New Prague
Safford, Orren Earl 448 McKnight bldg
Schleher, Arthur F Frazee
Shaw, Wilbur Duane 2036 So Queen
Simer, Jerome Kenneth 808 McKnight bldg
Sischo, Kenneth 1024 Ashland av St Paul
Salesman Sischo & Beard
Smith, J Russell 509 Minn Loan & Trust bldg
Smith, Julian C Aberdeen S D
Stewart, Earl Wm Princeton Wis
Stockland, George A 123 Union st se
Manufacturer Road Machinery
Stone, Alfred Finney Caldwell Idaho
Streissguth, Thomas Otto 322 13 av se
Sundberg, J E Kennedy
Cashier Citizens State Bank
Swanson, Victor John 1926 Selby av St Paul
Swenson, Charles A Y M C A St Paul
Thoreen, Reuben G Stillwater
Torrison, Anker O 1029 4 st se
Wanvig, Orlando M 609 Palace bldg
Real estate and insurance

*Warren, Earl William — died Feb 6 1912
Wassing, O M — 2905 E 26 st
Wieland, Walter Fred — Brainerd
Wigen, Joris O — Bucyrus N D
Young, Gerald — 2922 33 av so
Zoerb, Albert Jerome — Algoma Wis

1911

Andrews, George J — Paynesville
Bollum, Alfred E — Red Wing
Bornemann, Arthur DeForest — Hallock
Bradley, Carlton E — Minneapolis
Bulen, Leon Lester — Missoula Mont
Bullard, John Ralph — Waseca
Carleton, George Alfred — 1826 Portland av
Chesnut, Alexander R — 2418 9 av so
Child, Sherman — 914 Kenwood Parkway
Coan, John Robert — 901 Andrus bldg
Conley, Arthur Thomas — Bristol S D
Connelly, John Roland 417 Oshsner bldg Sacramento Cal
Cutter, Edward Babb — Anoka
Davenport, Darlington — 106 E 25 st
De Reu, Charles Louis — Marshall
Dibble, Karl Andrea — 819 N Y Life bldg
Dowdall, Augustus Sylvester Jr — 928 Plymouth bldg
Ellis, Myron Lynn — Kasson
Falk, Harold Newton — 14 E Lake st
Real estate
Flor, Albert Daniel — New Ulm
Flynn, William E — Caledonia
Fogarty, Edward Leo — 1st Natl Bk bldg Duluth
Lawyer—Fogarty & Gonska
Frisbee, Earle Johnson — Le Roy
Gilbert, George M — Duluth
Gonska, Walter — 1st Natl Bk bldg Duluth
Lawyer—Fogarty & Gonska
Goodman, Frank Peter — Fargo N D
Grimes, Gordon — 514 N W Bk bldg
Halliday, Herbert L — St Cloud
Halvorson, Gustav — Brainerd
Hatfield, Paul Morrison — 413 4 st Sioux City Ia
Heidel, Albert Weiser — Helena Mont
Hendricks, Edwin Albert — Towner N D
Banker, Farmers State Bank
Hessian, Maurice A — 900 Security Bk bldg
Hobbs, Edwin Arnold — Canton Ill
Holm, Gustave S — 2301 29 av so
Hull, Harold J — St Maries Idaho
Jenness, Maurice V — 1215 W 31 st
Asst counsel N W Life Ins Co
Johnson, Buford Paul — 1607 10 av so
Kelly, Charles Francis — Schuylu Lake N Y
Knox, Arthur Raymond — Fulda
Knutson, Robert — Roseau
Kranz, Ferdinand Aloysius — 833 Met Life bldg
Lanterman, Evert Rosenkrans — Mandan N D
Larkin, Jay A — 3249 S Aldrich
Sales manager N W Fixture & Cabinet Co
Larrabee, Orrin Henry — 2020 Girard av so
Larrabee, Walter Freeman — 2020 Girard av so
Larson, L Leonard — 2142 Iglehart St Paul
Lindgren, Harold C — Adrian
Lindgren, Verner V — Detroit Mich
Mich representative West Pub Co
Lonquist, Ernest W — 355 Temple Court
McCanna, Geo M — McCanna N D
Banker
McCrady, Willis Gorman — Park Rapids
McCune, Robert Hugh — Benson
McDonald, Francis Louis — 2200 Blaisdell av
McDonald, Millard Halpin — 2400 Blaisdell av
Traffic dept—McDonald Bros
McDowall, James Knox — Emmett Idaho
McGovern, John Francis — Arlington
McHardy, John Alexander — Froid Mont
McMahon, Albert Edward — St Cloud
Markham, William H — St Charles
Marsh, Fayette Elam — Stillwater
Melin, Ebin Luther — 323 Palace bldg
Naeseth, John Richard — Warren
Nelson, Harold Soren — Owatonna
Ness, A J A — Hector
Ochu, John B — 1118 Knox av no
Paddock, Hervey Augustus — Oak Park
Palmer, Ira Edward — 1444 C av E Cedar Rapids Ia
Parker, Alonzo E — Guthrie Center Ia
Patterson, James Ewing — 1520 6 st se
Paul, Spurgeon E — Wheaton
Peabody, Orley H
Pomeroy, Curtis H — Moorhead
Porter, Herbert M — 1810 Mt Curve
Powers, Arba Joseph — Granite Falls
Ravicz, Harry — 1921 3 av so
Reineke, Christian Adolph — Morristown
Richardson, Walter — The Ashland St Paul
Rigler, Benjamin M — 913 15 av so
Sands, Mabel Ophelia — 1603 4 st se
Sanford, Roy Le Verne — 1509 Clinton av
Schain, George A — Tracy
Schreyer, William Edward — 315 10 av se
Severson, Lawrence — 316 Security Bk bldg
545 Calle Bolivan, Buenos Ayres S A—until Jan 1913
Sivright, David Calvin — Hutchinson
Sjoselius, George B — 1st Natl Bk bldg Duluth
Skahen, Serenus P — Princeton
Skahen, Vance E — Princeton
Sletvold, Albert O — Detroit
Spaulding, Edmund C — Mapleton
Starkey, Joseph H — Mapleton
Swanjord, Ole — Balaton
Swanson, Iver Benjamin — 1901 Chicago av
Taylor, Harold R — St Maries Idaho
Thoen, Carl Willard — Grove City
Trogner, Walter J — 114 So 4 st
Vance, Stanley Maybury — Winona
Vesta, Olaf S
Vroman, Frank Perry — Plymouth bldg
Washburn, Abbott McConnell 1200 Alworth bldg Duluth
Way, Marshall Z — Plymouth bldg
Welch, Harold Arthur — 700 15 av se
Wendlandt, Weldemar Franklin — Manchester Wis
Williams, Frank J — 938 Plymouth bldg
Yates, Clyde Raymond — 1217 2 av so

1912

Ainsworth, Charles L
Andrews, Rollin Garard — 2006 Park av
Ballou, Ellis Louverne — 3316 10 av so
Employee line yard concern
Barke, Arthur Randall — Pickit bldg Fergus Falls
Beaton, Neil E (Ex) — Duluth
Benson, John Cabot — 311 Nicollet av
Bibb, Eugene Sharp — 704 Lincoln bldg
Secretary Mpls Cereal Co
Bielejewski, Casimir Francis
Blythe, Mrs Virginia B — 554 Security Bk bldg
Carroll, Joseph Douglas — Miller S D
Christopher, Harry — 916 Lumber Exchange
Elwell, Alden Worcester — 1815 Como av se
Erdall, Leonard Thorfin — 2019 Irving av so
Foley, John Robert — Barry
Ford, James Martin — 920 Nicollet av
Frank, Leonard — Lawrence Kansas
Director of Athletics—U of Kansas
Gerth, Otto Arthur — 1214 4 st se
Gorham, George T (Ex) — 208 Univ av se
Greene, John Joseph — Fayette Ia
Hayes, Charles Leo — 1208 Dayton av St Paul
Helgeson, Russell Albert — Saskatoon, Sask Canada
Collection dept International Harvester Co
Higgins, Clarence W — 3605 Grand av
Horn, Charles Lilly — Cando N D
Law and real estate
Hughes, Donald Grant — 1369 Spruce Place
Hughes, Raymond Mark — Alworth bldg Duluth
Johnson, Frank Edward — Bird Island
Johnston, Lisle Alexander — Owatonna
Kain, John Patrick — Breckenridge
Kotz, Otto Von Bismark — 4409 Upton av so
Lobb, Albert James
Luther, Martin (Ex) — 409 Nanton bldg Winnipeg Can
McCargar, Fred Sheffield — Montevideo
McGrath, Dennis Francis Jr — Owatonna
McGregor, Donald Alexander — 3323 Elliot av
Markve, Arthur Ludvig — 416 22 av so
Miller, Frederick Joseph — 1509 Laurel av St Paul
Nordbye, Gunnor Hans — Granite Falls
Oberg, Ezra Nathaniel — 2106 29 av so
Secretary Hegna Dry Goods Co
Olson, Matthias Nordberg — 3052 10 av so
Pearson, Waldemar Gustave — 1817 Western av
Peterson, Harry Herbert — 519 N G A Bk bldg St Paul
Pickering, Earle Thomas — Geneva
Plank, George Webster — 3608 3 av so
Rehnke, Edgar Benjamin — 654 Security Bk bldg
Schuster, Carl Henry — Rochester
Sias, De Forrest Jeremiah Jr — Madison
Smiley, William Yale — 202 Mpls St Ry Co bldg
Smith, Amos Delbert — State Capitol St Paul
In treasury department
Smith, Lucius Alexander — Faribault

Stone, Philip Mills — Morris
Suffel, William Reynolds — Torrey bldg Duluth
Swagler, Ralph W — Ontario Ore
Tydemann, Frederick E — Montevideo
Waters, Murray
Wilson, Chester Sawyer — Stillwater
Young, Arthur Donald — R R no 3 Eugene Ore

Department of Medicine

College of Medicine and Surgery

Bachelor of Medicine

1884

Simpson, Kidd James
Speier, Hugo

1885

Pineo, Willard B — 504 Pillsbury bldg
Castle, Karl H E
Oculist & aurist

1886

Brunelle, Adelarde M — Cloquet
O'Reilley, James J — Address unknown
Van Damme, William C — 2701 N Morgan

1887

Burns, Catherine Amelia — Hopkins
Coynghame, E F — Address unknown

Doctor of Medicine

1889

Bernard, John Allen — 1 E Lake st
Chase, Ralph Rollin — Eau Claire Wis
Corwin, Guy Philander — Pomona Calif
*Dahlstedt, Nils Gustaf — deceased
Dutton, Charles Elvin — 2833 So Fremont
*Edholm, Edward Anton — deceased
*Hanscom, William Henry — died July 19 1904
*Kjos, Knute Andrias — died April 28 1901
*Linjer, Ole Edvard — died Dec 11 1907
McCarthy, William Francis — Dumont
Phillips, George W — Butte Mont
Regner, Johan Andrew — Evansville
South, John jr — Ouray Colo
*Steel, Edwin Darwin — deceased
Watkins, Frank A — Wilkesbarre Pa
Williams, Ulysses Grant — 54 S 3 st

1890

Dean, Frank Wilson
401 City Nat'l Bank bldg Council Bluffs Iowa
Oculist and aurist
Dugan, Rollo C — Eyota
Ford, Corydon Lovine — Ann Arbor Mich
Franchere, Frederick E — Sioux City Ia
Eye and ear
Green, Charles Lyman — 294 Laurel St Paul
Hennemuth, John Louis — Waterford Calif
*Jones, Charles Henry — died March 7 1907
Lyng, John — Fergus Falls
O'Connor, Dennis Francis — Elkton S D
*O'Connor, Timothy — deceased
Ridgeway, Alfred Miller — Annandale
*Siemens, Abram — deceased
Soderlind, Andrew — 221 Cedar av
Stowell, Joab jr — No Amherst Mass
Wright, Charles Osborne — Luverne

1891

Anderson, August — 627 4 st Sioux City Ia
*Bakke, Peter Halstensen — deceased
Bergan, Ole Kittleson — Sacred Heart
Bohland, Fred John — Belle Plaine
Conant, Harriet B (Mrs J H McCloud) — Hardwick Vt
*Gilbertson Julius C — died 1898
*Gibbs, Thomas C — died July 1892
Hielscher, Julian Adolph — Mankato
Johnson, Andrew E — Cloquet
Lind, Alfred — 812 Andrus bldg
Miner, Clarence Jennings — Manila P I
Eye and ear
Ringnell, Carl John — 1412 Park av
Rogers, John Thomas — Lowry Arcade St Paul
Sheppard, Prosper Ernest — Hutchinson
Smith, Martha (Mrs R E Cutts) — Yankton S D
Stewart, Allan Blanchard — Owatonna
Van Slyke, Charles A — 530 Lowry bldg St Paul
Wangelin, Hugo Evans — Belleville Ill
White, James Bartholomew — Jordan

1892

Anderson, Christopher August — Rush City
Aurnes, Peter Andreas — Syndicate Arcade
Bakke, Peter — Grantsburg Wis
Benjamin, Arthur Edwin — 1020 Donaldson bldg
*Binder, George Alexander — deceased Jan 15 1911
Chilgren, Gustav Arthur
406½ Jefferson st Burlington Ia
Darms, Harry Lee — Hector
Davidson, James — Salt Lake City Utah
Edlen, Emil Alexius — Moline Ill
Edsall, Joseph L — Bradley S D
Ericson, John Gustaf — 630 Syndicate bldg
Fjelstad, Carl Abraham — Glenwood
Giere, Eric Olonzo — Madison
Hilbert, Fredinand — Albany
Janson, Eiliv — 311 Cobb bldg Seattle Wash
Janson, Ivar — 311 Cobb bldg Seattle Wash
Kirkwood, Samuel Markel — 1615 Wesley St Paul
Marshall, Nelson Howard — Chaska
Mayland, Martin Lewis — Faribault
Mohn, Frederick Voss
730 So Grand av Los Angeles Calif
Moore, George Wilbur — Hopkins
Rothwell, William Philip
26 High street Pawtucket R I
Senkler, George Easton — 649 Goodrich St Paul
*Smith, William Sidney — died 1901
Todd, Frank Chisholm — 506 Donaldson bldg
Oculist and aurist
Westeen, Anders Albert — Grand Forks N D
Winberg, Osten Kristenson — Lake Park
Wunder, Henry Edward Soudan — (Proctorknott)

1893

Adams, Rollin Theodore — Mantorville
Aitkens, Herbert Baber — Le Sueur Center
Aubin, Marie Louise (Mrs W E Aubin) — Stillwater
Batchelder, Edwin Josiah — New Richland
Boehm, John Charles — St Cloud
*Borchardt, Edward Augustus — died Feb 1904
Brabec, Frank Joseph — Perham
*Cutts, Rollin E — died March 19 1902
Dahlquist, Gustaf William — Lancaster
Dodge, Warren Maynard — Farmington
Eby, Cyrus Bowers — Spring Valley

Eby, John R — Elko Nev
*Egge, Thrond Swen — died Sept 6 1909
Erdmann, Charles Andrew — 612 9th av se
Professor of anatomy, University
Farrand, Corydon — Oronoco
Finstad, Gustaf Jens — Menomonie Wis
Garber, Lou Marie — Jasper
Gilkinson, Andrew Jackson — Osakis
*Glenn, William — died Feb 26 1901
Haggard, George Delaney — 2400 Chicago av
Hendricksbn, Hans F W — Montevideo
Hilbert, Pierre Alphonse — Melrose
Hirschfield, Adolph — 1319 N Lyndale
Holte, Halvor — Crookston
Howard, Seth Evelyn — Robbinsdale
Kistler, Charles Milton — 637½ 6 av no
*Koch, John Coenrad Theodore — died 1898
Larson, Anders David — Herman
McKinnon, John Joseph — Wadena
Meckstroth, Louis Wesley — Wahpeton N D
Moen, Johannes Knudson — 2629 E Lake st
Nelson, Henry S — Andrus bldg
Reiter, Henry William — Shakopee
Spottswood, Edward Whipple — Missoula Mont
Chief surgeon, western div N P Ry
Stephan, Ernest Leonard — Hinckley
Tennyson, Falk — 2917 No Fremont
Van Valkenburg, Byron F — Long Prairie

1894

Appleby, E Villiers — London England
Oculist
*Arslanides, Michael T — deceased
Bacon, Knox — Lowry Arcade St Paul
Bailey, John William — 4541 14 av ne Seattle Wash
Ball, Charles Riggs — 942 Lowry bldg St Paul
Beek, Richard Hudson — Lakota N D
Biornstad, Gisle — Hulet bldg
Bolkcom, George Washington — Clear Lake Wis
Boleyn, E Sidney — Stillwater
Butler, David R — Wilmot
*Cotton, Henry — died Jan 22 1901
Dodge, Albert Ames — Great Falls Mont
French, Leigh Hill — New Rochelle N J
Owner and manager of mines
Hass, Charles Andrew — 798 E 7 St Paul
Hansen, Marius — Hendrum
Hartzell, Thomas Bradford — 716 Donaldson bldg
Dentist
Heath, Albert Cheney — 339 Lowry bldg St Paul
Hesselgrave, Sherman S — St Paul
Higgins, John Turner — Morgan Hill Calif
Holmes, Walter Benjamin — Ada
Ilstrup, Francis — Graston
Jennison, John Egbert — De Lamar Nevada
Surgeon B D L M Gold Min Co
Landen, Frank Godfrey — Stillwater
Law, Arthur Ayer — 2310 Stevens av
Leavitt, Frederick — 365 N Snelling av St Paul
Lee, William Philander — Northfield
Muir, Edward Stanton — Winona
*Pettit, Loretta J (Mrs Jas Baird) — died Sept 17 1901
Phillips, William Henry — Jordan
Powell, Charles Bertram — Madison
Sherwood, George Edward — Kimball
*Stebbins, Albert Madison — died June 1897
Thrane, Marcus — Hood River Oregon
True, Augusta I (Mrs E R Grant) — Lismore
*Turner, Arthur Lorenzo — died 1896
Vigen, Jorgen Gunderson — Fergus Falls
Wright, Franklin Randolph — 707 Donaldson bldg
Yoseph, Yoseph David

1895

Angell, William Arthur — 213 Pillsbury bldg
Arzt, Carl Philip — 221 Penn av St Paul
De la Barre, William jr — 816 Andrus bldg
Bassett, Mary Elizabeth (Mrs C W Bray) — Biwabik
Beaudoux, Henry A — 576 Lincoln av St Paul
Oculist and aurist
Benham, Edward Weston — Mankato
Bennett, Charles Edward — Aneta N D
Bray, Charles William — Biwabik
Campbell, George Elmore — 797 Summit av
476 Oakland av Pasadena Calif
Claydon, Leonard Easton — Rew Wing
Danner, Edgar William — 222 W 59 st N Y City
Darling, Walter H — Hudson Wis
Farmer, John C — McKinley
Fjelde, Hermann Olaus — Abercrombie N D
Gates, Joseph A — Kenyon
Germo, Charles — Balaton
***Goodrich, Judd N** — deceased Nov 29 191
Gunn, Frank H — Independence Wis
Harrington, Charles Daniel — 501 Donaldson bldg
Haverfield, Addie R — 2430 Penn av no
Hart, Milan John — Le Roy
Head, George Douglas — Donaldson bldg
Holst, John Burton — Little Falls
Koivupalo, Edward Henry — Laurium Mich
Knauff, Muhlenberg Kellar — Two Harbors
Liland, Ragnvald — Kenyon
Lommen, Andreas Pederson — Lanesboro
Meckstroth, Charles William — Brandon
***Millet, Melvin Calvin** — deceased
Newman, Gustavus Adolphus — Stillwater
Physician Prison hospital
Nuzum, Helen Brown — St Louis Mo
O'Connor, John Vincent — 849 Lowry bldg St Pau
Oppliger, Gottlieb — Warroad
Platt, John Jay — 337 Wabasha St Pau
Pretlow, Clotilde Ladd — Fairmount Ind
*Ransom, George — died 189
*Reimstad, Sven S — died March 28 190
Rignell, Frank Oscar — Orion Ill
Ryley, Marie Jean
Sawyer, Herbert Philander — Goodhue
Sewall, Ralph J — Deerwood
Sheppard, Fred — Hutchinson
Slippern, Halfdan — Poulsbo Wash
Sorkness, Paul — Fargo N D
Stephenson, John Linnaeus — Monango N D
Tenney, Jacob S — Alma Wis
Turner, Frances Eastman (Mrs C L Rose)
218-219 Paulson bldg Spokane Wash
Walters, Eugene — Bakewell England
Watson, Thomas Ronaldson — Clarissa

1896

Beebe, Daniel Goodwin — Zamboango Minanao P I
Lumberman
Birdsall, Albert Thornton
521 Clinton av Brooklyn N Y
Bjelland, Adolph Odin — Mankato
Brown, Harry — Rollingstone
Burns, M Alphaeus — Milan
Caine, Charles Edward — Morris
Campbell, Robert A — 616 Donaldson bldg
Christensen, Charles Rasmi — Starbuck
Corbett, J Frank — 2446 Park av
City bacteriologist
Crewe, John Eginton — Devils Lake N D
Crommett, Herbert Benton — Amery Wis
Dennis, Warren Arthur — Lowry Arcade St Pau
Dohm, Charles Lawrence — 756 Marshall av St Pau
Drake, Fred Arthur — Lanesboro
Earl, Robert Oscar — 881 Payne av St Pau
Edgerton, William Marshall — Faulkton S D
*Fanset, John Jay — decease
*Geiger, John — died June 189
Gerrish, William Albert — Jamestown N D
Greeley, Liston Quincy — 1932 W Superior st Duluth
Heinze, Charles Frederick — Clifford N D
Holbrook, John Snell — Mankato
Hughes, Helen (Mrs J A Hielscher) — Rolla Mo
Johnson, Asa Miller — 224 E Winifred St Pau
Kirk, George P — East Grand Forks
Krueger, Louis William — Mapleton
McLaughlin, Ernest William — Los Angeles Cali
Mayland, Lewis L — Hunter N D
Meighen, Bacon Wells — Uler
Merrill, James Edward — Amboy
Merrill, Rose Marie (Mrs W G Hyde) Miles City Mon
Mesker, George Henry — Olivia
Nelson, Louis Allan — 734 Lowry bldg St Pau
Oculist and aurist
*Palmquist, John Emil — died Dec 21 190
*Pitblado, John David — decease
Poehler, Franklin Theodore — 412 Reid Corne
Ramsey, Walter R — 942 Lowry bldg St Pau
Reimstad, Christian S — Brainerd
Ritchie, Harry Parks — Lowry Arcade St Pau
Soper, John Elford — Norwood
*Sorg, John Andrew — died May 189
Stack, George Franklin — Independence Wis
Stockman, Bert George — Woodville Wis

habes, John Alois Brainerd
hyng, Date Kimball Willow City N D
'arren, Frank Stombs Faribault
'ilson, Louis Blanchard Rochester
Pathologist St Mary's Hospital

1897

lexander, Frank H 771 Wabasha St Paul
llen, Mason 216 Lowry bldg St Paul
nderson, Edwin Clark Missoula Mont
acon, Harry Paddock Milaca
aldwin, Louis Benedict Grafton N D
Physician school for feeble-minded
ebb, Rose Anne Rochester
lanchard, Henry George Waseca
ooker, Gertrude (Mrs G W Granger) Rochester
ouman, Herman 2317 Polk st ne
uck, Carroll Deforest Ft MacKenzie Wyo
Major Med corps U S A
uell, Mary Catherine
25 Little Frederick st Cumberland Md
urch, Frank Earl Lowry Arcade St Paul
ahoon, Grace Wilson
414 State Savings Bank bldg Butte Mont
arman, Charles Lowry 570 Portland St Paul
Eye, nose and throat
arpenter, Carrol Clinton Grand Rapids
avanaugh, James Owen Endicott Arcade St Paul
lark, Howard Shoemaker Muscatine Ia
oleman, Harry Marcus Barron Wis
orse, Charles A Verndale
uff, William Sherman 428 S Wabasha St Paul
'dward, George Midland S D
ischer, Otto Ferdinand Houston
affney, Thomas James Lakeville
ibbon, Luther Llewellyn Lowry
ilfillan, James Stirling 647 Lincoln av St Paul
oddard, Nathan Andrews
121 Wisconsin st Milwaukee Wis
oldworthy, Will Duluth
riswold, Frank Eugene Hoffman
uthrie, J DeMott 3669 Interlake Seattle Wash
lack, Charles Wesley Staten Island N Y
lalgren, Harry Alfred Watertown
larrison, Elmer Ellsworth West Concord
ledback, Axel Emanuel 1006 Donaldson bldg
verson, Lewis U Christine N D
ustice, Oswald Middleton
Helman bldg Los Angeles Calif
Keene, Ralph Kendall
531 Old Nat'l Bk bldg Spokane Wash
Loe, Adolph Oscar Cobb bldg Seattle Wash
McClung, Alberta Virginia 460 Iglehart St Paul
Miller, Arthur Wenzell 204 Baltimore blk St Paul
Moore, Albert Hall Beechmont New Rochelle N Y
Eye, ear, throat
Munro, Alonzo Tulock Kalispel Mont
Nicholson, Daniel A 307 Walker bldg Seattle Wash
Parrott, Byron Walter Long Prairie
Perkins, George Albion Dickinson N D
Perry, Gentz Amery Wis
Petersen, John Richard Willmar
Rees, Soren P 1964 Penn av so
Rulien, Frank William died March 28 1912
Smith, Hiram William Crookston
Stahl, Harriet Sherman Harmony
Stevens, John jr Belfast Me
Thorpe, Arthur Clyde Grant bldg Los Angeles Calif
Tupper, Eugene Larry Ottawa Ohio
Wanous, Ernest Zirus No 9 Syndicate block
2425 So Irving av
Wilcox, Montreville Russell 802 Donaldson bldg
Oculist & aurist asst professor of physiology
Wiseman, Robert Lawrence Pine City

1898

Buckley, Daniel 603 Am Bk bldg Seattle Wash
Chapple, Charles Loran Nachez Wash
Gray, George Annand 204 Hyde blk Spokane Wash
Guilford, Harry Morrill 1820 Hawthorn av
Hartshorn, Willis Ellis
1138 Chapel st New Haven Conn
*Huhn, Carl died March 7 1898
Hubert, R Ignatius 824 Lowry bldg St Paul
Johnson, Edwin Martin 7 Blvd st Michael Paris
Kohler, Christian Henry 612 Pillsbury bldg
Parsons, Joseph Greeley
Boyce-Greeley bldg Sioux Falls S D
Eye, ear, nose & throat
Quain, Eric P Bismarck N D
Ransom, Mary E (Mrs Frank Strickler) Sleepy Eye
Reed, Charles Anthony 310 Pillsbury bldg
Roadman, Ira McC Bovey
Towers, Mary Elizabeth (Mrs F E Towers)
53 No 12 st
Wagar, William Desmond Michigan City N D
Wells, Horace Renssalaer No Yakima Wash

1899

Agnew, Annie Marie Brooklyn N Y
Physician, L I State hospital
Avery, Jacob Fowler 905 Donaldson bldg
Batcheller, Oliver T Spokane Wash
Best, Robert 620½ Nicollet av
Bratrud, Theodore Warren
Burgan, James Homer 42 Madison st Chicago Ill
Condit, William Henry 636 Syndicate blk
Culver, Charles Frank Sioux Falls S D
Endress, Karl John 190½ Concord St Paul
Ferguson, William James Milbank S D
Forrest, Charles George Clearbrook
Gaines, Everett Columbia Buffalo Lake
Geyerman, Peter T Hot Springs S D
Grafton, Guy Abbott Hayward Wis
Grout, Samuel Eugene Hillman Ala
Hall, Charlotte Chance (Mrs J O Hall)
390 Selby St Paul
Haynes, Frederick Eugene 804 Pillsburg bldg
Henry Anna Mae (Mrs L J McClung) Pattonsburg Mo
Henry, Fannie Jae 2203 Brooklyn av Kansas City Mo
Hotvedt, Ingvald M J Muskegon Mich
Ilstrup, Orlando Cokato
Lenont, Charles Bradlaugh Virginia
Litzenberg, Jennings C 910 Donaldson bldg
Ludtke, Gustav Herman Fairmont
Mackel, Bertha K Butte Mont
McNerthney, John Boyle
1009 Fidelity bldg Tacoma Wash
Manson, Frank Melville Worthington
Patton, Frederick J Duluth
Prim, Joseph Andrew Comfrey
Ramstad, N Oliver Bismarck N D
Read, Harry Kirke Rood hospital Hibbing
Schoonmaker, Edward C Mercedes Tex
Physician and planter
*Setnan, John Magnus died June 12 1901
Shaw, Albert William Buhl
*Sorenson, Anthony Niles died July 6 1901
Strathern, Fred Paul L B 385 St Peter
Tennant, Russell Welcome
910 Nettie av Spokane Wash
Tripp, George Arthur South Bend Wash
Woods, Ernest Arthur Rogue River Ore

1900

*Ahlstrom, Alfred E died July 3 1904
Allen, Harry Winslow 2135 Emerson av no
Baker, Mary K (Mrs Dan Baker)
Suite 1108 72 Madison st Chicago Ill
Bennett, Oscar Everett Correll
Brooks, George Frank Hibbing
Caley, Guy Ross Princeton
Campbell, Charlotte P (Mrs W J Pratt)
Gardner N D
Cook, Paul Burns 633 Fairmont St Paul
Cutts, George Custer Grove City
*Dean, Sidney Walter died Feb 1901
Drew, George Francis Devils Lake N D
Ellis, Benjamin James Latah Wash
French, Edwin John Rosalia Wash
Garrison, J Frank Oldham S D
Geist, Emil Sebastian 820 Donaldson bldg
Hare, Earl Russell 505 Donaldson bldg
Haskell, Adair Alexandria
Hoff, Peder Andreas 235 Arundel St Paul
Huxley, Fred Faribault
Hyslin, Evan 1201-5 Fidelity bldg Tacoma Wash
Irish, Palmer Horace Akeley
Kankel, Otto William Fergus Falls
Kennedy, Jane Frances 713 Donaldson bldg
Le Vasseus, Irma 17 John st Quebec Can

Linton, Laura A Rochester
Asst Physician, State hospital for insane
Mayer, Lawrence Philip Hudson Wis
Nelson, Kent Fort Leavenworth Kan
Major medical corps U S A
Nevitt, Orme Richardson Raymond Wash
Norton, Harvey Gordon Crown King Ariz
Olson, John William Troy Idaho
Osborn, Anna Lida Mankato
Owen, George Bernard Anaconda Mont
Parker, Owen William Shipman
Shipman Hospital Ely
Rankin, Arthur Augustus Zumbro Falls
Richard, Henry Raoul Waterville Wash
Serkland, John Christian Rothsay
Stuhr, Henry C Argyle
*Swartz, West Jacob deceased
Swenson, George Bertram Baldwin Wis
Taylor, William W Kalispel Mont
Tirrell, John Mahlon 3339 Park av
Valentine, Walter Henry Tracy
Ward, Austin Boulder Mont
Weyrens, Peter James Sheldon N D
Wheelon, Frank Edwin Esmond N D
Williams, Archie Elton Harve Mont

1901

Adams, Bertram Sage Hibbing
Argue, George William Breckenridge
Armstrong, John Milton 1979 Goodrich av St Paul
Aurand, William Henry 425 Oak st se
Baldwin, Wm Prendergast Casselton N D
Beckman, E Hessel Rochester
Benedict, Earl Edson 3646 Central av
Benson, George Edgar Guaranty bldg
Oculist
Blackman, Ernest Linwood Stockton Calif
Blake, James Hopkins
Campbell, John Elisha So St Paul
Carman, James Edwin Detroit
Casel, Rufus Joshua Mt Vernon Wash
Cater, Getta M (Mrs G C Sweeting)
Milwaukee av Chicago Ill
Chamberlain, Henry Ward Bangor Wis
Chowning, William Andrus bldg
Christison, James Trent 535 Lowry bldg St Paul
Cohen, Harry Archibald Syndicate Arcade
Cleveland, Hiram E Osakis
Cowles, Danforth Chaucer Audrus bldg
Dart, Leslie O 304 Masonic Temple
Davis, Luther Alvin Dalton
Day, Floyd McArthur 697 Charnelton Eugene Ore
Dickman, Lester Albert Clovis New Mexico
Donovan, John Joseph Litchfield
Doyle, John Willis Hennepin Flats
Eberlin, Edward August Glenwood
Eisengraber, Gustav Adolph Young America
Evans, Owen Bangor Wis
Ewing, C Frances Wheaton
Farmer, Sidney Stewart 2925 3 av so
Farrish, Robert Cyrus Sherburne
Ferguson, James Cory Moore bldg St Paul
Fligman, Louis H Helena Mont
*Foster, Alson James died June 23 1901
Hanson, Martin O Owatonna
Hazeltine, Harry H Ashland Wis
Holst, Claude Frederick Little Falls
Hopkins, Mary Parker (Mrs J R Brandrup) Mankato
Houston, Charles Alexander Park Rapids
Johnson, Herman M Dawson
Jones, Herbert William 513 Pillsbury bldg
Kiehle, Frederick Andrews
814 Corbett bldg Portland Ore
Eye, ear, nose & throat
Koren, Finn Madison
LaRose, Victor Joseph Bismarck N D
Lees, Robert Bruce White S D
*Levinson, Archibald E deceased
Loberg, Adolph E 221 Celar av
McCloud, Charles Naumann
135 Lexington pkwy St Paul
Maloney, Thomas James St Paul
McGuigan, Henry Thomas Red Wing
Mathisen, George B Evansville
Olsen, Sterling Herbert Milaca
Parker, Harvey Gamaliel
814 Corbett bldg Portland Ore
Prinzing, Jacob Ontario Ore
Putnam, Catherine Eliza 726 W Univ St Paul
Rose, Frank 304 Old Nat'l bk bldg Spokane Wash
Sanford, James Alfred New Market
Savage, Francis Joseph 528 Lowry bldg St Paul
Schneider, Henry A Jordan
Stemsrud, Arne A Dawson
Stierle, Adolph jr Pittsburg bldg St Paul
Stolpestad, Harold Lauritz 7th & Hope St Paul
Strout, George Elmer Winthrop
Sweitzer, Samuel Edward 343 Andrus bldg
Truscott, Joseph Robert Binford N D
Vallelly, Rose Viviana (Mrs B C Torrelle)
1071 14 av se
Welles, H Journeay 1916 Park av
Whitacre, John Clifford 116 S Robert St Paul

1902

Alger, Edmund Whitney 1219 Univ av se
Arey, Hugh Custer Excelsior
Barsness, Nellie Olea N Luther hospital St Paul
Nurse
Baxter, Stephen Henry 617 E 17 st
Bennion, Percival Hale 394 Prior av St Paul
Rickford, Frank James Milroy
Bissell, Frank S 1010 Donaldson bldg
Bomberger, Franklin J Mapleton
Brigham, Charles Fay St Cloud
Brimhall, Silas John Los Angeles Calif
Brown, Walter Murray St Thomas N D
Brown, William G Park River N D
Budworth, Benjamin F Shelly
Bussen, Leonard Henry A Richardton N D
Cameron, John Archie 250 Rondo St Paul
Clement, Lucian Orville Portland Oregon
Coulter, Charles Francis Wadena
Cummings, John Henry 7 & Sherman St Paul
Davis, Fred Upham Faribault
Drechsler, Herman A Century bldg St Paul
Erb, Frederick A 3446 1 av so
Field, Merton Canby
Foster, Willard Clyde Sunrise Wyo
Fulton, Thomas Cooper 580 Holly St Paul
George, James Woodward 3453 Nicollet av
*Godfrey, Harvey Byron died Jan 17 1904
Goodman, Minerva Alliance bldg Stockton Calif
Guthrie, Charles Elise Cobb bldg Seattle Wash
Haugseth, Enoch Twin Valley
*Heidekker, Arne A deceased
Hill, Eleanor Jane Jamestown N D
Asst physician hospital for insane
Ivers, Martin U Christine N D
Jenson, J Marius 2703 E 25 st
Jenson, Charles Alfred
1069 Florida st Los Angeles Calif
Johnston, William Walter Savage Mont
Judd, Edward Starr Rochester
Kittelson, Theodore N Fergus Falls
Koch, John Charles Blackduck
Lamb, Harold Ladd Sauk Center
*Larson, Frank Emelius deceased
Lewis, William Walter St Paul
(Vienna Austria 1911-1913)
Liedloff, Adolph Gustav Mankato
Linneman, Nicholas Lewis Lyceum bldg Duluth
Lohrbauer, Ejner Northwood N D
McCreery, Chas Reuben
1101½ Tacoma av Tacoma Wash
McCreery, William Barker Tacoma Wash
McDonald, Irving Coburn 601 Syndicate bldg
Meyerding, Edward A 205 Schiffman bldg St Paul
Millett, Josiah Libby 778 No 73 st Seattle Wash
*Norred, William deceased
Olson, Olaf August 221 Cedar av
O'Malley, William Patrick Wannake Wis
Peabody, Percy Dickinson Webster S D
Seashore, David Edward 702 No 57 av Duluth
Seashore, Carl August Gilbert 812 Andrus bldg
Shaleen, Arthur William Hallock
Stewart, Malcolm A Omemee N D
Tharaldsen, Torfinn Cottonwood
Thelen, William P Wilton N D
Vinje, Syver Henning
Vistaunet, Peter Lorenz Thief River Falls
Wilcox, Van H Pillsbury bldg
Wolner, Oscar Herbert Hannibal

1903

Anderson, William S Warren
Axilrod, David Louis Hutchinson

Ballie, William Finley Hunter N D
Bevans, Theodore Frank
109 W Main st Waterbury Conn
Bockmann, Michael W H 704 Pillsbury bldg
Braasch, William F Rochester
Butler, John jr Pillsbury bldg
Call, Alfred Marcus Rugby N D
Campbell, Eugene Paul Ashland & Saratoga St Paul
Catlin, John J Buffalo
*Clarke, Robert died June 2 1912
Coon, William Franklin Coury Kansas
Coulter, Herbert Azusa Calif
Davis, Frank Wright Kasson
Deslauriers, August A Duluth
Ellis, Burr J Sprague & Napa avs Spokane Wash
FitzGerald, Don Felipe 2300 Portland av
Fowler, Paul Hare Plain Wis
French, Ernest Asa Plainview
Fullerton, Ellen Clark 2 Avenue Road Shanghai China
Physician
Gillette, Arthur J Moore bldg St Paul
Gray, Clyde Edward Rush City
Greene, Eugene Kibbey 307 Reid Corner
Hagaman, George Ketcham Anoka
Harden, Kate Carleton (Mrs F A Helmuth)
Wyoming
Hart, Alfred Benjamin Pequot
Hebard, Sue Mondovi Wis
Higgins, John Henry 2701 E Lake Wis
Hovde, Anders G Superior Wis
Hubbard, Frederick George Cayuga N D
*Humiston, Ray deceased May 1911
Irvine, Harry Garfield 601 Syndicate bldg
Jensen, James C Hendricks
Jewell, Emory Lee Shoshoni Wyo
Johnson, Anders Einar Madison
Juliar, Richard Otto Alice N D
Kaess, Andrew Joseph Fargo N D
Klove, Lewis Nelson Lonsdale
Lenfest, John W Ambrose N D
Limburg, Albert Milton Hunter N D
Lindstrom, Josephine S (Mrs R W Stickelberger)
Oberon N D
Lyman, Frederick Victor Thompson N D
Magnusson, Herman Victor Aitkin
Makinson, Herbert Arthur Manhattan Kansas
McDonnell, William Neill
Care Navy Dept Washington D C
Surgeon U S N
Mee, Patrick Henry Osseo
Melby, Benedik Blooming Prairie
Munns, John Francis Bremerton Wash
Newgord, Julius Girard jr Roslyn Wash
Nicholson, Joseph Brainerd
Nickerson, Bernard S Mandan N D
Noth, Henry W 601 Elwood av
*Old, Herbert William deceased
Pettit, Charles Wesley 1131 3 av so
Phelan, Richard James 400 Central av
Rice, George D Pipestone
Robitshek, Emil Camille Eitel Hospital
Rowe, Olin Wallace Towner N D
Russell, Clarence Wellington Lamar Prowes Co Colo
*Schacht, Fred Ernest died March 1 1907
Schaleben Henry Oliver Lake Benton
Schmidt, Walter R Chisholm
Schuldt, Fred Carl 561 W Univ St Paul
Shellman, John Ludwig Nashwauk
Staley, John Clarence jr 942 Lowry bldg St Paul
Sterner, Otto William Cambridge
Stimpson, Edward Whitmell Roslyn Wash
Tilderquist, David L 7 E Superior st Duluth
Todd, Gilbert Downs Medina N D
Wethall, Anton G Stoughton Wis
Whipple, Clarence D 218 3 av so
Wiger, Nicholas N 712-14 Leary bulg Seattle Wash
Wilkinson, Stella Lucy 405 New Jersey bldg Duluth

1904

Abbott, Claud U Aurora
Andersen, Arndt Gruntvig Hillsboro N D
Anderson, Ludwig Wolmer Atwater
Belden, George G Paulsen bldg Spokane Wash
Benson, Theodore J Fromberg Mont
Biedermann, Jacob Argyle
Bigelow, Charles Edward Madison Lake
Birnberg, Tobias Graduate work abroad
*Blais, Charles died 1910
Brand, William Algernon Redwood Falls
Brown, Charles Eliot Highland
Campbell, Lorne Alexander Clear Lake Wis
Chilton, Leo W Idaho Falls Idaho
Coffin, Samuel David Erie N D
Coria, Leon Taft Mont
Crossette, George Dart Chokio
Daugherty, Edwin B Pine City
Superintendent of Pokegama Sanatorium
Daugherty, Louis E 914 Lowry bldg St Paul
Devine, John Leo Wahpeton N D
Dittman, George Claude 515 Ashland St Paul
Dix, George Edwin Marshfield Ore
Dunn, John T Albert Lea
Emmerson, Wm Stanford Pt Perry Ont Can
Freeburg, Harry Milton Watertown S D
Freeman, Charles Doney Pittsburg bldg St Paul
Frost, William Stuart 217 Hyde blk Spokane Wash
Oculist and aurist
Gaard, Rasmus R Radcliffe Ia
Gallagher, Patrick Joseph
205 Hyde blk Spokane Wash
Gallup, Glenn Dean River Falls Wis
Gates, Chester Edson Goodhue
Gowenlock, Harry Joseph Barnesville
Gunz, Abe N Center City
Higgins, Irving Wilbur
1801 Carleton st Berkeley Calif
Hoffman, Walter F 1812 16 av Seattle Wash
Oculish and aurist
Hoffman, William Louis Gilbert Ia
Hoidale, Andrew D Tracy
*Hutchinson, Henry John deceased
Hynes, John Eldon 3349 Univ av se
Johnson, Hans Murdock
Kearney, Percy F 711 2 av s Great Falls Mont
Kelly, Thomas Colvin 203 Natl City Bk bldg Mankato
Kiefer, Michael A Sleepy Eye
*Klemer, Carl A deceased
Kuth, Joseph R 608 Alworth bldg Duluth
Lundmark, Lambert Ladysmith Wis
McKibben, Harry E Hector
Mattson, J Albert Carver
Maurer, Edmund L Brownton
Midford, Frederick J Grand Forks N D
Movius, Arthur J Billings Mont
Nickerson, Margaret L 517 Essex st se
Olander, J Edwin 753 Jenks St Paul
Olson, George M 73 Edwards bldg Fargo N D
Preisinger, Joseph Renville
Ransom, Edward M Minot N D
Ribble, George B LaMoure N D
Richards, William G Hardin Mont
*Robbins, Ray Palmer deceased
Rosen, Samuel 1218 So 6 st
Schulze, Albert G 307 Fidelity bldg Duluth
Tebbitt, Robert Lancelot Laramie Wyo
Thomas, George E 3405 3 av s
Thomson, Arthur M South Park Wash
Titus, William S Boise, Idaho
Voges, Adolph E Detroit bldg St Paul
Wallace, Chas J New Duluth
Warner, Eugene F 463 Ashland av St Paul
Webster, Albert M 935 Hawthorne av Portland Ore
*Wheeler, Frederick L deceased
Williams, Stephen E Chippewa Falls Wis
Willson, Hugh S Crystal N D

1905

Alley, Albert G Granger Wash
Anderson, Carl Adolph Hoopa Calif
Argue, Hiram S Tacoma Wash
N P Hospital
Aronsohn, David M Glasgow Mont
Arneberg, John G Grand Forks N D
Arzt, Phillip G Jamestown
Austin, Wilford J Spokane Wash
Benoit, Frank Tancrede Nekama N D
Benson, Oscar Theodor Glen Ulin N D
Brandt, Albert Mortimer Bismarck N D
Branton, Berton Jay Willmar
Brigham, Frank T Watkins
Brown, Paul F 3006 Nicollet av
Brush, Frederick Herman
310 Masonic Temple No Yakima Wash
Bryant, Oliver R 802 E Lake st
Burns, Robert Mitchell 679 3 st St Paul
Campbell, Daniel Ray Pullman Wash
Campbell, Robert Wilson Swanville
Chambers, Winslow C Blue Earth

Chase, E Frank
315-16 Miller bldg No Yakima Wash
Dawson, Albert M Chute blk
Durand, Jay Isaac 1616 Pacific av Atlantic City N J
Dyar, Burt Alvano De Smet S D
Frasier, George Wellington Mpls
Freeman, George Herman
1st asst insane hospital St Peter
Gans, Edward Mathias Judith Gap Mont
Gauger, Edward C 684 Endicott bldg St Paul
Goehrs, Henry William Melrose
Griffin, Miriam E 912 Van Effs st Mitchell S D
Hammerel, Ambrose Louis Glendive Mont
Haugen, Gilbert Kindred N D
Helland, John William Maynard
Hendrickson, John Frederick Fertile
Hilger, Andrew William 1941 Selby St Paul
Hilger, Daniel David 1941 Selby St Paul
Jacobs, Johannes C Willmar
Jacobson, Leonard Harold Stanwood Wash
*James, Ralph Chamberlain died 1908
Johnson, Nimrod Augustus 25 st & 27 av s
Johnson, Oscar V Sebeka
Kane, Joseph P 3505 Fremont av s
*Kelly, Severin Mathias deceased April 24 1910
Kibbe, Orel Anson Hampton Ia
Klein, Henry Nicholas
54 E Central Park Place St Paul
Kranz, Martin Mandan N D
Kuhlmann, August Duluth
Lynde, Roy Ellendale N D
*Maschger, Albert Panchot deceased
Mathieu, Albert Louis South Bend Wash
Matthews, Justus Abner Rochester
Meyer, Ette Lawrence 3844 S Lyndale
Morrill, Robert Allen Byron
Nessa, Nels J Sioux Falls S D
Nicholson, Elmer Joseph Strout
Nickerson, Winfield S 517 Essex st se
Asst professor histology and embryology University
Nyquist, Jacob Erik Cloquet
Parsons, George Earl Elk River
Pearce, Nay Osborne Westminster B A
Peterson, Olaus Lewis Cokato
Porter, Oliver M Atwater
Ramaley, Louis 607 Lowry bldg St Paul
Reynolds, James S 810 Pillsbury bldg
Oculist & aurist
Richmond, Charles Daniel Windom
Rogers, James Lee Newport Wash
Rothschild, Harold Jay 210 Baltimore blk St Paul
Rousseau, Victor French Lake
Smith, Arthur Edward
care A A M A Berlin Germany
Oculist and aurist
Smith, Frank Dale Reeder N D
Sogge, Ludwig L Windom
Thompson, Albert St James
Trutna, Thomas J Silver Lake
Tuohy, Edward L New Jersey bldg Duluth
Weishaar, Charles Henry Newark S D
Will, William Wallace Bertha

1906

Abbott, William Pitt Alworth bldg Duluth
Ashley, Edward Mayo Missoula Mont
Ashley, Paul Leonard Wibaux Mont
Aspelund, Seiler Joseph 315 Masonic Temple
Bartron, Harry Jacobs Watertown S D
Bergh, Luthard M Montevideo
Bray, Elwyn R 935 Lowry Arcade St Paul
Oculist and aurist
Brede, William George 1228 Main st ne
Bulkley, Nathan C Eveleth
Button, Arthur J Bowdie S D
Callerstrom, Gottfried Wm Gowrie Ia
Canfield, Harry E 506 Donaldson bldg
Carlsen, Edwin L Provident bldg Tacoma Wash
Cheleen, Sigfried J Minneapolis
Cosgrove, Joseph H Nashwauk
Ely, Orriman S West Superior Wis
Green, George Heigert Reardan Wash
Hagen, Olaf Jenson Moorhead
Hammes, Ernest Martin
583 Endicott Arcade St Paul
Haney, Claude Leonard 2032 W Superior st Duluth
Knight, Ray Roberts 3332 Portland av
Ludeman, Alfred H St Michaels
Lund, Axel B Leeds N
McLaughlin, Jerome E Winchester Idal
McMahon, Charles Copperhill Polk Co Ter
Chief surgeon Tenn Copper Co
Metcalf, James N Monticel
Miller, Harry William Casselton N
Moir, William Wilmarding 1819 S Emers
Moren, Edward 307 Donaldson bl
Nielsen, Niels Denma
O'Brien, Henry B Pasco Was
Pederson, Reuben Martin Hanley Fal
Pratt, Chelsea Carroll
State Bd of Health Lab Manka
Peterson, Victor Nathan 885 Rice st St Pa
Rice, Clarence P Breckenrid
Rudell, Gustav Leander Plaza N
Schneider, John P Rollingstor
Schutt, John P Bremerton Wa
Seaberg, Simon Peter 422 Old Natl bk bldg Spokan
Wash
Smith, Frederick Leroy Chatfie
Smith, Margaret Isabel Los Angeles Cal
Teisberg, Carl Benjamin 784 Laurel av St Pa
Tyler, Frank A Mulson Was
Tyrell, Clinton C 2428 Central a
Verne, Victor E Parkers Prairie Moorhea
Vistaunet, Peder S Fargo N
Walter, Guy F 419 E 14
Witham, Carl Albion 1522 E Lake
Wylie, Arthur Rufus T Grafton N
Supt N D Inst for feeble-minded

1907

Barclay, Alexander Cloqu
Boyum, Peter A Rushfor
Chesley, Albert J State Bd of Health Universit
Director Epidemiological Division
Current, Earl H 308 Old Natl bk bldg Spokane Was
Cutts, George 1131 N Emerso
Egan, John M 207 Masonic Temp
Eklund, Elmer J Young Americ
Emanuel, Henry J El Paso Texa
Estrem, Carl O Detro
Foster, Bainbridge W Mandan N
Jennings, George Missoula Mor
Physician N P Hospital
Jones, Elmer Mendelsshon 3113 Park a
Judson, William Erastus Forman N
Karn, Bert R Ortonvill
Kelsey, Carleton Gale 3828 Tejin st Denver Col
Labbitt, La Roy H Enderlin N
Larsen, Oscar O River Falls Wi
Lemstrum, Jarl F 115 N 12 s
Loomis, Earl Alfred E 1024 6 st N Portland Or
McGroarty, John J Easto
McMillan, Mary A Poulson blk Spokane Was
Maland, Clarence 1211 E Franklina
Martin, Thomas Roy Mantorvill
Pederson, Harold Grand Forks N
Poppe, Frederick H 702 Donaldson bld
Quist, Henry William 3006 Nicollet a
Rodgers, Charles Leroy Hankinson N
Rosenthal, Ignatius P Aricon Canal Zon
Asst surgeon U S Government
Sanborn, Courtland R Parker's Prairi
Scace, Lee Arbor Primghar I
Smith, Ernest Vernon Rocheste
Stevens, Charles Sidney Mobridge S
Strang, David M Northfiel
Strathern, Moses Lane Gilber
Swanson, Cephas St Hillair
Varco, Albert Raymond Sidney Mon
Weyrens, Joseph Peter Taylor N
Wiik, Johan C 220 Church s
Youngs, Alfred Hincks Pierre S

1908

Alexander, Ida Mary F Clarissa
Andrews, Roy Newberry Mankat
Bloom, Charles Joseph Mor
Bock, Rolland A St Paul C & C Hospita
Bostrom, August Edward DeSmet S
Boyd, Leon Morelle Alexandri
Brown, John C 5 Barton av s
Burns, Herbert Arthur 301 Central a
Dahleen, Henry E Chewelah Was
*Engstrom, Frederick Alonzo Deceased Sept 191
Esser, John Bethesda Hospita

Eusterman, George Bysshe Rochester
Associate physician Mayo's clinic
Fortier, Edward Louis Little Falls
Grangaard, Henry Oswald Newark Ill
Hemingway, Ernest Eugene 1315 E 42 st Seattle Wash
Hensel, Charles Norton Moore bldg St Paul
Hitchings, William Sidney Jr Belgrade
Johnston, Edward James Los Angeles Calif
Lawrence, Edward John
E 1928½ Sprague av Spokane Wash
Lindberg, Arvid C North Branch
Maertz, William Francis Lidgerwood N D
Magnusson, Gustav Alfred University Medical dept
Medical dept
Manley, James Rollin Niagara N D
Nelson, Melvin S Mora
Roan, Carl M 401 Cedar av
Ryan, Dennis E Hankinson N D
Smith, Clarke Sherwood Kalispell Mont
Stebbins, Eugene Benjamin Hurley Wis
Strachauer, Arthur Clarence N W Hospital
Walker, George Hamilton Fairfax
Walker, John Franklin St Paul
Watson, Tolbert Albany

1909

Anderson, Oscar Hennings New Richmond Wis
Baker, Ernest 1734 Como av se
Barney, Leon A 210 Lyceum bldg Duluth
Beede, Ethel Remington Rochester
On staff of State hospital
Black, William Tyndall S D
Blakely, Clement Campbell State Hospital St Peter
Blegen, Hallward Martin Wahpeton N D
Boreen, Clifton A 436 Syndicate bldg
Brooks, Charles Noyes 432 Ridgwood av
Buckley, John St Vincent Hospital Portland Ore
Caldwell, James Phaon Coleraine
Campbell, Albert A St Paul
Coleman, Fred B 113 Pleasant se
Critchfield, Lyman Ray Hunter N D
Delmore, John Leo Roseau
Doolittle, Leroy Edson Newberg Ore
Drake, Charles Ralph 942 Lowry bldg St Paul
Earl, George Arthur 1813 15th av so
Fiksdal, Mads J Bristol S D
Foshager, Henry Theodore Pennock
Gardner, Ray D Black Duck
Glyer, Richard Theodore Brooten
Greaves, Jay J Glencoe
Griebenow, Frederick Alexandria
Hayes, Michael F Lanesboro
Healy, Raymond T 518 Girard av N
Johnson, Selmer Martin Buhl
Kellogg, Paul M Tolna N D
Kurz, John Wesley Annandale
Larson, Martin L 176 E Concord St Paul
Linner, H P 4159 Wash av n
McIntyre, Philip Bradley S D
Maxeiner, Stanley Robert 301 Reid cor
Meyerding, Henry W Mayo Clinic Rochester
Milner, Augustus F St Paul
St Luke's Hospital
Mortensen, Nels G 322 Am Natl bk bldg St Paul
Murphy, Ignatius J 13 W Superior st Duluth
Ostergren, Edward W 955 Payne av St Paul
Olson, William P Calmar Iowa
Oyen, Martin Ellsworth Wis
Paulson, Edward L Turtle Lake N D
Perry, Clarence G 248 E Congress St Paul
Robertson, Archibald Wright Litchfield
Schmidt, Henry Albert Westbrook
Smith, Oscar Mendelson
1709 so 7 st Tacoma Wash
Stewart, Elsie G Cheney Wash
Sutton, Charles Stewart St Cloud
Sundt, Mathias City Hospital
Trowbridge, Ellsworth H 1804 University av se
Walker, James Douglas Wyckoff
Zander, Charles H Rochester

1910

Allen, Charles C Austin
Binger, Henry E Tulare S D
Brey, Frank W Wabasso
(Home, Lafayette)
Cavanor, Frank Tracy Wheaton
Christiansen, Andrew 615 Carroll, St Paul
H Clay, Frank Homer Winona
Cole, Wallace 755 Summit av, St Paul
Dickson, Thomas H Jr Moore bldg St Paul
Hayes, James Martin Browns Valley
Hoff, Alfred 939 Lowry bldg St Paul
1st asst city & co physician
Hoiland, Angell S Benson
Johnson, Carl M Pelican Rapids
Julien, Albert Eddy Braham
Kjelland, Andrew Arthur Luther Hospital, St Paul
H Love, George Robert Preston
Lysne, Henry Northfield
McEwan, Samuel Wilson Alexandria
Moore, Charles Ulysses Carthage, S D
Nordin, Charles Gustaf Brainerd
Ohage, Justus Jr Rochester
Oppegaard, Manford O New London
H Petit, Leon Julian 3438 Pleasant
Piper, Monte Charles Sanborn
Preine, Irving A 2412 Johnson st
Satersmoen, Theodore Pelican Rapids
Schneider, Edwin H. St Mary's Hospital Rochester
(Home, 301 E Robie st St Paul)
Seham, Max 721 Girard av no
Simons, Jalmar Henrich 1612 Stevens av
Smith, Leon Grant Buffalo
Souba, Frederick J City Hospital
(Home Hopkins)
Watson, Earl Maurice Crawfordville, Ind
Wheeler, Merritt Whitacre Glencoe
Wyman, Kate Northfield
Yoerg, Otto William 527 Syndicate bldg
(Home, Winthrop)

1911

Anderson, Francis W South Bend Wash
Barron, Moses 763 Holly ave St Paul
Craig, Robert Russell Willow Range Man
H Dailey, William John 193 W University av St Paul
Dedolph, Karl 812 Ashland av St Paul
Fulton, Philip Randall C & C Hospital St Paul
Geist, George Arthur 275 W 6 st St Paul
H Goodheart, Charles Joseph Graceville
H Hedenstrom, Louis Henry 694 Edmund st St Paul
Hengstler, William Howard Rockford
Kelly, Paul Harold 579 Summit St Paul
Kremer, Walker John Cold Springs
Larkin, Chandler C 509 Washington av se
H Laurent, Antoine A 36 Spruce Place
Leitch, Archibald
Mitchell, Whiting B Sumner Wash
Olson, Charles A 1110 Payne av St Paul
Papez, James Wenceslas 509 Washington av se
Rumreich, Erhard A Pisek N D
Ruud, Magnus B Alexandria
H Schumacher, Nicholas Wm 39 Dell Place
Spear, Albert E Belfield N D
Turnacliff, Dale D 1526 Univ av St Paul
H Wooster, Arthur M Annandale
Ziskin, Thomas 3 Highland ave

1912

Amundsen, Albert Edwin 950 Desoto st St Paul
Baker, Williard Remington care of Univ Hospital
(Home Leavenworth, Kan)
Barnard, Elizabeth Margaret Elliott Hospital
Intern
Benson, Ross Danforth Toledo Ia
Bergan, Otto City Hospital
Berrisford, Paul Dee 689 Marshall av St Paul
Bratrud, Arthur Ferdinand Warren
Bye, Richard Lily, S. D.
Carroll, William C City & County Hospital St Paul
Dedolph, Theodore Hubert 812 Ashland av St Paul
Douglass, Jesse Ellsworth 282 Earl st St Paul
Drake, Charles Bigelow 435 Portland av St Paul
Eisengraeber, Gustav Adolf Granite Falls
Emert, Harry Floyd
Flom, Andrew O 2307 27th av so
Gardner, Edwin Leslie 1011 E River Road
Kirsch, Ralph L City Hospital
Kittleson, Olaf C & C Hospital St Paul
Intern
Klein, Harry Duluth
Knight, Ralph Thomas 3332 Portland av
Lawler, Frank John Procter
Long, William H C & C Hospital St Paul
Interne
Michelson, Henry E Bismarck N D
Nordley, Harry Richard 2013 4th st so

Passer, Adolph August City Hospital
Interne
Peppard, Thomas Albert 1712 Irving av
Pollock, Lee W Rochester
Rothnem, Thomas P
Seifert, Otto John New Ulm
Snyder, George William
City & County Hospital St Paul

Thompson, Victor Cecil Preston
Warner, Ohmer H
Weed, Frank Elmer Conway N I
Whittier, Raymond Wright University Hospital
Wilson, Paul White 218 E Phildelphia st Whittier Cali
Workman, Warner Gleason Tracy
Zimmerman, James Neche N I

College of Homeopathic Medicine and Surgery

1889

Belt, Wallace E Dodge Center
Carlson, Benedicta Lager address unknown
*Urie, Fred Wilbur died March 9 1907
Young, Edward Weldon Cobb Bldg Seattle Wash

1890

Carroll, Fred Augustus Delhi
White, Arthur Eugene Coatesville Pa

1891

Drought, Warren Wesley Fergus Falls
King, Ellsworth Emerson Alexandria
Roberts, Alphonso Adelbert Kerrville Tex
*Wait, Leon Adelbert died 1897

1892

Cooper, Charles McHenry Chatfield
Dight, Mary A Glidden
6 Joseph Platz Munich Germany
Morisson, Alma Endora Denver Colo
***Rome, Robert Rasmussen** Deceased March 1912

1893

Beach, William Artemus Mankato
Hedlund, John 460 N Clark Chicago
Kline, James Franklin Anoka
***Richardson, Oscar Kelsey** Deceased
Smith, Wade Winfield Wessington Springs S D
Spurr, Stephen Howard 808 Am Natl Bk bldg
Dentist
Stephens, Edna A Merriam Park
*Young, Esther Hayes deceased

1894

Frost, Bertha L Fergus Falls
Gilman, Addie Ford (Mrs W D Kirkpatrick)
Whatcom Wash
Wright, Edwin Adams Colfax Wash

1895

Beaty, James H St Cloud
Kirkpatrick, William David Whatcom Wash
Koch, Margaret 716 Masonic Temple
Moffatt, Albert G Howard Lake
*Terwilliger, (Mrs) Inez Lucetta died Nov 17 1897

1896

Balcom, George G Lake Wilson
Beck, James Flournoy 2200 Bloomington av
*Bingham, Hiram Henry died May 7 1903
Hamlin, George Baldwin 4422 Colfax av so
Hammond, Asa John 2556 So Aldrich
Phelps, Alva Gilbert Milaca
Reineke, George Ferdinand New Ulm
*Shipman, Louis Dwight died Feb 6 1907

1897

Ballard, Charles Albert Laramie Wyo
Beckley, Fred Lee 1840 Marshall St Paul
Brauti, Andrea E (Mrs W A Hall) Virginia
DeCoster, William Thompson Windom
Hurd, Ethel Edgerton 710-17 Pillsbury bldg
Keeney, Adeline Silver Lake Ore
Pollock, Harry Meeker New Haven Conn
Torgerson, William Okle
Banker
Von Wedelstaedt, George Sparr
Box 952 Ocean Park Cali
Williams, Leon Arlington Slayton
Woutat, Henry Gustav Grand Forks N D

1899

Booth, Albert Edwin 817 Andrus bldg
Caine, Arthur Tubal Anoka
Matchan, Glenn Robert 312 Masonic Temple
*Matchan, Wesley George Died July 21 1909

1900

Bertelson, Oskar Leonard Crookston
Specialist Eye Ear, Nose, Throat
Gramenz, Ferdinand Bryant S D
Hartung, Herman August Le Sueur
Hurd, Annah Pillsbury bldg
Lares, Bert Victor Delano
Leck, Clifford Cleon Austin
Smith, Edwin Harwood Bemidji

1901

Bickford, Harley Gray Hudson Wis
Mitchell, Roy Ernest Eau Claire Wis
Sutton, Harry Everett Paynesville
Tunstead, Hugh John 829 16 av no

1902

Hall, Earl Lester Russell
Rogers, Frederick Drake Moore bldg St Paul
Warner, Eugene Frederick 463 Ashland av St Paul

1903

Dawson, Charles Arthur River Falls Wis
Newkirk, Harris Dana Wolverton
Page, George Edgar Elk River
Riley, Percy E Elk Mound Wis
Schmidt, Gottfried Sleepy Eye
Whittemore, J Gooch Donnelly

1904

Ballard, James Allen Laramie Wyo
Cole, Carl Vincent Lake City
Mackeen, Ida Adams 716 Masonic Temple
Wilkowske, Conrad William Chippewa Falls Wis

1905

Ballou, Harry Burchard Middletown N Y
Asst Physician State Homeopathic hospital
Holmes, Charles Franklin Hecla S D

Jordan, Michael M. Westbord Mass
King, Herbert Volney Dispatch bldg St Paul
Waller, Joseph Dawes 3113 Minnehaha av

1906

Newkirk, Bertha Gray (Mrs H D Diessner) Chaska

1907

Cooper, Maurice D Hopkins
Meierding, William A Belle Fourche S D
May, Wayne Hamilton
Metropolitan Hospital New York City
Pond, Samuel Benjamin 1349 Penn av N

Rand, Marritt John Sauk Rapids
Smith, Homer Russell Faribault

1908

Sinclair, Arthur Duncan
44 King st west Toronto Can
Smallwood, Justin Thomas Worthington
Wilder, K Ward Wyndmere N D

1909

McKeown, Eugene Garfield Edgerton

The College of Dentistry.

1889

*Ridgeway, Gainsford deceased

1890

Deitz, Clinton Smith Grand Junction Colo
Dunn, William Herbert Rice Lake Wis
Peck, Arthur Elsworth Donaldson bldg
Van Duzee, Charles Alonzo 583 Osceola av St Paul
Corporation manager
Wright, Franklin Randolph 707 Donaldson bldg
Physician and surgeon
*White, Edith HewEtt deceased

1891

Breck, Henry Towne 431 Main st Springfield Mass
Chandler, Ella Z (Mrs W S Getty) Fairhope Ala
Lenox, Fred Augustus Stillwater
Marshall, Edgar Henry Kenyon
Meckstroth, Louis Wesley Whapeton N D
Riddell, Edwin George Medford Ore
Physician and surgeon
Todd, Frank Chisholm 506 Donaldson bldg
Oculist and aurist

1892

Force, Frank Wilson Windom
Knapp, Miland Austin 2337 Central av
Orthodontia specialist
Paul, James William 404 Masonic Temple
Williams, Thomas Falvy St Peter

1893

Edgar, Caroline Augusta (Mrs C A Erdman)
612 9 av se
Haas, Edward Baltimore bldg St Paul
Hartzell, Mary Victorine 716 Donaldson bldg
Hartzell Thomas Bradford 716 Donaldson bldg
Holmes, Eugene Pollock 235 Nicollet av
Jewett, William Frederick 812 Pillsbury bldg
Means, George Emery Howard Lake
Monson, George Silas Baltimore block St Paul
Store, Arthur Oscar Regina Sask Can
Agent
Taylor, Henry Hurlburt 308 Reid corner
Weiss, Oscar Albert 506 Masonic Temple
Professor, College of Dentistry
Whittaker, Frank Noble Fergus Falls
Wood, George Wood Faribault

1894

Handy, John Paul Long Prairie
Lowe, Martin Franklyn Buffalo
Mero, Frank Herman 3047 Nic av
Owre, Alfred University
Dean of College of dentistry, University
Walls, James Martin 828 Lowry bldg St Paul

Whiting, Arthur Deming St Cloud
Specialist—eye

1895

Babcock, Henry Charles 415 E 7th st St Paul
Cobb, Frederick Emory 307 Masonic Temple
Demo, William Arthur Blue Earth
Hurd, Herbert Bury Madison
Kyle, Frank Horton
815 Northern Bk & Trust bldg Seattle Wash
Nelson, Mark Owens 722 Lowry bldg St Paul
Robinson, Frank Spaulding
Chippewa Falls Wis
Sauer, Arthur Jay 603 Lowry bldg St Paul
Sinclair, Erwin Lee Rochester
Todd, George Silas Lake City
*Wagner, Frank Jacob Deceased
Watson, Nathan Levie 527 Lowry Bldg St Paul

1896

Beise, Henry Christian Windom
Benjamin, Winfred Garner 1020 Donaldson bldg
Birch, Frank Waverly Waterville
Business
Day, George Ranson Farmington
*Eldrich, Bert Henry died Sept 28 1902
Herrick, Clayton C Winona
Kelsey, Raymond Daniel Northfield
Maguire, James Oscar Secy Bldg Dubuque Ia
Montgomery, Charles Purnell 648 Lowry Bldg St Paul
Moody, Frank Emil Syndicate block
Munro, Robert Annand
531 Old Natl Bk bldg Spokane Wash
Norris, Frank Mortimer 101 W 3d st Winona
*Rose, William Johnson Deceased
Tifft, Wallace Leonard Glencoe

1897

Annis, Elwin Richard Winnebago
Baker, William Walter Slayton
Buell, Ernest Eugene Alexandria
Cooke, Thomas Frederick 306 Wash st Burlington Ia
Covey, Martha Griswold
919 Cobb Bldg Seattle Wash
Denton, Herbert Bogardus Eveleth
Evans, Warren Thomas Shelby Mont
Frederick, John Lupus Brainerd
Gallagher, John Walter Sidney
202 Choate blk Winona
*Godfrey, Harvey Byron died January 17 1904
Godfrey, Henry Samuel 1006 Donaldson bldg
Goodnow, Merton Stearns Hutchinson
Hagerty, Torry Philander Fairmont
Hall, Jay Mason Lowry Arcade St Paul
Hawkinson, Alfred Elbridge Litchfield
Herrick, Benjamin Arlington Red Wing
Leonard, Claude Albert Bottineau N D
McCadden, William 604 Donaldson bldg
Medary, Mrs Edna Petit (Mrs Burke?)
Moore, William Alexander
Germania Life bldg St Paul
*Pattison, Thomas Alexander died February 1903

Pullen, Herbert Armitage — Buffalo N Y
Orthodontia specialist
Saunderson, Smith Arthur — Duluth
Shankland, James Wilbur
3503 Franklin av St Louis Mo
Physician
Shumpik, Edward — 603 Pillsbury bldg
Druggist
Spence, Thomas — Crookston
Stephan, Frank Lewis — Mankato
Stevens, Bertram Theodore — 575 Syndicate Arcade

1898

Atwood, Almon Greer — Falls City Ore
Bennion, Sidney Edward — Hutchinson
Card, William Howard — 304 Pillsbury bldg
Couplin, Charles Allan — Palouse Wash
Hollister, John Roy — Sleepy Eye
Lawton, John Reynolds — 404 Kendrick St Paul
*Newhouse, Christopher I — deceased Sept 11 1910
Prail, Frederick William — Waseca
Rolf, Johan (formerly Olsen) — St James
Shibley, Edward Harold Pioneer Press bldg St Paul
Spencer, William Eleazer — Donaldson bldg
Von Bronkhorst, Everard James — Grand Meadow
Weible, Fred Kellar — Weible N D
Wright, Ernest Avery — 327 14 av se

1899

Argue, John Ephraim — Red Lake Falls
Benton, Clarence Daniel — 207 Masonic Temple
Campbell, Alexander Silas — Ortonville
Foote, Charles Percival — 919 E 7 st St Paul
Gallagher, Ray Harrold — Plainview Neb
Gorgen, Edward — 301 Donaldson bldg
Hagaman, Edwin Alexander — Madelia
*Hall, George Everett — deceased
Henderson, Hugh Saunderson
5502 Indiana av Chicago Ill
Hertz, Eugene Franklyn — Portland Ore
Care of Dr Dickson N P C D E 6th & Oregon st
Jeffers, John jr — Glenwood
Kelly, James Lawrence
King, Nelson Madison — Mt Vernon Ind
Marston, Harold Foster — Medical block
Phelps, Elton Henry — Milaca
Stone, Gilbert Ferdinand — 176 Concord st St Paul
Torrance, C Murtaugh
Grüneburgweg 101 Frankfurt-on-Main Germany
Updyke, Robert Patton
1700 Ramona so Pasadena Calif
***Wells, James Osborne** — died August 26 1908
Whitmore, Sanford Eugene — Marshall

1900

Adams, Eugene Franklin — Grand Forks N D
Andersen, Frederick Edward — Red Wing
Bertram, Harry Wallace — Luverne
Busse, Theodore Christian — Mapleton
Carlson, Hanphen Henry — Anoka
Clarke, Joseph — 2746 S Bryant
Cooper, Herbert Charles — Cooperstown N D
Costain, Elbert Pryor — Staples
***Gloyd, William** — died 1907
Hintz, Charles A — New Ulm
Hoorn, Karl H — Brainerd
Hutchin, Robert Clement — Moore bldg St Paul
Kershaw, Albert LaFayette — Bismarck N D
Kundson, John Frederick — Pelican Rapids
Kroehler, Benjamin George — unknown
Lamphere, Ralph Leo — West Duluth
Lockhart, Harvey John — Ely
Munns, Edward Ernest St Anthony Falls Bank bldg
Nelson, Harold James — Glencoe
Nelson, Louis — Moorhead
Norris, George Washington — Tracy
Olson, Carl Gustaf — 221 Cedar av
Owre, Aneas — Pillsbury bldg
Patterson, John Fayette — Ryan bldg St Paul
Treasure M F Patterson Dental Supply Co
Revell, Aris LeRoy — Lead S D
Riley, Frank Freeman — Worthington
Roberts, Oscar Edwin — Jackson
Sommermeyer, Edward Frederick — Eau Claire Wis
Sprague, Dan Eugene — 436 Syndicate bldg
Swanson, Anton W 312 Paulsen bldg Spokane Wash
Thomas, Harry Estus — Ellendale N D
Thorsen, Axel A — Rochester
Tyler, Homer Amos — Gardena Calif
Whittemore, Morse Kittridge — Cloquet
Wilson, Robert Barnes — 906 Lowry bldg St Paul
Zieger, Otto Charles — Owatonna

1901

Ball, William Harrison — Morgan
Asst cashier
Billings, Wall Marion Acheson bldg Berkeley Calif
Bordeen, Albin — Minot N D
Brownlee, Wilbert James — Lankin N D
Child, Harry Burr — 810 Pillsbury bldg
Cox, Norman J — Masonic Temple
Creelman, Ernest Everett — Bremerton Wash
Dahlgren, Bror Eric Field Columbian Museum Chicago
Special work in botany
Frodeen, Henry Emanuel — Ashland Wis
Doheny, Edward James — Foley
Holmgren, John Louis — Miami Fla
Holmgren, Carl Johan — 401 Pillsbury bldg
Jaehning, Herman Schmal — Twin Valley
Jargo, Adam oorman — 963 W 7st St Paul
*Johnston, Martin Calvin — March 6 1905
Kennedy, J Duncan — Marshall
McNerthney, Mitchael J President bldg Tacoma Wash
Moody, Adolph Frederick — Syndicate block
Nelson Orrin Chauncy — Newport Wash
Olson, Adolph — 1928 West Superior st Duluth
Osterberg, Alfred — 2032 W Superior st Duluth
Owens, John Evans — Unknown
*Palmer, Ralph Georgier — died March 10 1905
Pepper, William Frederick — 804 Pillsbury bldg
Rhame, Walter Stevens — 1525 E Franklin av
Sargent, W Ernest — 2114 Hennepin av
Smith, Biley
Stoudt, Frank Lawrence — Hastings
Sweet, Cyril Fairman — Minot N D
Thiebaud, James Earl — Atkinson N D
*Thompson, Thomas L — died July 20 1901
*Thorson, Adolph Theodore — deceased 1909
Woehler, William Winfred — Waubay S D
Works, William Joseph — unknown
Yates, Cecil Fred — Virginia

1902

Allen, Arthur Barrett
445 Chamber of commerce Pasadena Calif
Bacon, Dexter Sterling — 702 Donaldson bldg
Beede, Thad Sheridan — 3041 Park av
Bettschen, William Farnsworth — Faribault
Bolstad, Ole — Northwood N D
Caine, William Allen — Stillwater
Carter, Cyrus Allen
947 Figuero st Los Angeles Calif
Crandall, Charles Ray — Thief River Falls
Fish, Lawrence James — 1034 Andrus bldg
Fletcher, Freeman F — Red Lake Falls
Gunderson, Julius Lavine — 3402 University av se
*Hickman, Carl Edward — died September 5 1905
Johnson, Nelson Lionel — Renville
Jorgens, Carl Sophus — Donaldson bldg
Kaliher, Eugene William — Little Falls
Lindsley, William Sherman — 523 Syndicate bldg
Meyer, Fred Sophus — 413 Medical blk
Miller, Daniel Ralph — Bird Island
Oberg, Alfred Tion — 896 Payne av St Paul
Palmer, Walter Norman — Valley City N D
Peregrine, Harry Granger Globe bldg Seattle Wash
Peterson, Plymouth Oscar
Russell, Aubrey Herbert — Anoka
Sandy, Arthur Benjamin — 636 Syndicate bldg
Schacht, John — Fergus Falls
Seaquist William Peter — Mankato
Smith, Julius Waldo — Madison
Tifft, J Floyd — Colfax Wash
Trondson, Alex Samuel — Black River Falls Wis
Turner, Edward Warden Arcade bldg Seattle Wash
Vanstrum, Albin R — Minnesota Lake
Wanous, Edwin F — Syndicate block

1903

Ahlstrom, Joseph Theodore — Cokato
Amundson, C Ladue — Waterville
Bosel, Albert Christian — Crosby
Burns, Jay Hugh — Hutchinson

Cain, James Robert Ortonville
Cole, Claud Lynn Alexandria
Conley, Samuel Lewis Cannon Falls
Cook, Michael Francis St Cloud
Crane, Emory Saxe 406 Metropolitan Life bldg
Davies, Norman Llewellyn
411-12 Northern Bank bldg Seattle Wash
Day, Judson LeRoy LeRoy
Foster, Albert Ray Bowbells N D
Frankoviz, Frank Anton Sedro Wooley Wash
Gholz, Lewis Ralph Worthington
Goodspeed, Henry Erwin Two Harbors
Hektner, Hans Christian Battle Lake
Hourn, George Edwin
725 Metropolitan bldg St Louis Mo
Huestis, Walter Clyde 400 Central av
*Kuncke, Gustavus Adolphus died December 15, 1908
Lafans, Walter Scott 510 Pillsbury bldg
Lasby, William Frederick 425 Walnut st se
Associate professor in dental college
Moorhouse, Franklin Elmer 201 W Lake
Pattison, George Jay Herman
Peterson, Ernest Francis Ridgeway Colo
Pike, Jay Nelson 820 Donaldson bldg
Prendergast, Frank cor 7th & Sibley st St Paul
Vice-president Dr G P Sandberg Co
Smith, Clayton Mills Elk River
Smith, George Dwight 3446 Grand av
Sparrow, Cecil Chester Breckenridge
Spring, William John 601 Syndicate bldg
Trench, James Francis Monticello
Tuck, Lewis Edward 2819 Stevens av
Werring, Oscar Sidney Springfield
Whitcomb, Harold Warren
16½ S 3d st Grand Forks N D
Williams, George Davis
608 Fernwell bldg Spokane Wash
Wood, Orland Biglow Virginia
Yaeger, Frederick Spencer
403 Germania Life bldg St Paul

1904

Barney, Paul Wood 126 Clark st Mankato
Bell, Charles Ulysses 1422 W Lake st
Bennett, David William
435 Arcade bldg, Seattle Wash
Braafladt, Theodore Olaf Cloquet
Cox, Arthur Henry Faribault
Freeburg Jay Munroe Blackduck
Grey, William Alexander Cadott Wis
Green, Robert O 828 Lowry bldg St Paul
Cullum, Walter Cornwell 511 Lowry bldg St Paul
Johnson, Leonard James Roswell N M
Leffek, William Joseph Ellendale N D
Lillehi, Axel O 715 Donaldson bldg
McNeill, Waltin Hill
McRae, Duncan Adrian Princeton
Mihleis, Edwin William George Ellsworth Wis
Montelius, George Alfred Grove Lake
Nelson, Albert Carlos Litchfield
Reed, Albert Alonzo 3007 Chicago av
Rice, Arthur Nelson Luverne
Rider, Don Du Velo 713 Pillsbury bldg
Schacht, Joseph August Wadena
Steadman Guy Benjamin
205 Raudenbush bldg St Paul
Strong, William Henry Graceville
Sture, Walmer Turner 1209 Laurel av St Paul
Secy Dr G H Sandberg
Swenson, Carl August 2628 E 25 st

1905

Baker, Henry W Wells
Bancroft, Merton Eugene Delton Wis
Barton, Herry Elijah 830 Andrus bldg
Bennett, Charles Edward Adams
Bittner, Arthur Hugo 1586 University av St Paul
Borgendale, Edward Dawson
Bowe, John Francis Ashland Wis
Brastad, Olaf William 2426 Central av
Brown, Thomas Andrew Hastings
Bugbee, Clyde S Akeley
Burgan, Frederick Preston 501 Masonic Temple
Burt, Leonard Henry Rollette N D
Carr, Alvin Eugene 406 Andrus bldg
Casselman, Don Tracy
Corson, Walter Hartley Ada
Curtin, James Arlington
Deering, Joseph William Virginia
Ditmarson, John E Belle Plaine
Doyle, Milo Hayden Belle Plaine
Foster, Charles White Am Natl Bank bldg St Paul
Gillam, Clarence Gifford Austin
Hamlon, Chauncy Wilford Lamberton
Hanson, Henry Alexander Yacolt Wash
Ihle, Edward Anthony Chippewa Falls Wis
Ingalls, Raymond Eugene Fort Leavenworth Kansas
U S Army
Johnson, Alfred C Winthrop
Kubat, William Blooming Prairie
La Due, Thomas Irving
8 Grand Opera House block St Paul
Lukkason, Joseph Rushford
Lyon, Harry David
at College Claremont av Oakland Calif
Maves, Herman Albert 505 Donaldson bldg
McIntyre, Ralph Emerson Greenwood Wis
Miller, Charles Warren New Ulm
Moran, M A Pine Island
Moskau, Gilbert Grand Forks N D
Nelson, Charles Fergus Falls
Nelson, Elof 3 El Paso bldg Colorado Springs Colo
Newgord, Harry Clarence 603 Masonic Temple
Olson, Theodore John St James
Porter, Harold Ferdinand Willmar
Putney, Charles A Hawley
Remele, Henry William Crookston
Sheehan, Thomas V Franklin
Shellman, Joseph Frederick 1801 Hague av St Paul
Staples, Forest Edward Howard Lake
Strang, Cassius Clinton Duluth
Sweeney, Eugene Sylvester
820 Leary bldg Seattle Wash
Taylor, William Knox Hanaford N D
Vendersaal, William Pomeroy Pa
Wallace, Robert Watertown
White, Frank Denton 304 Masonic Temple
Youngberg, Everett Le Roy Coeur d'Alene Idaho

1906

Amundson, Frederick Arthur 403 Fidelity bldg
Anderson, Carl Ernfried Kennedy
Baker, Harry J Williston N D
Barnett, Harvey Dwight 666 Grand av St Paul
Bjorge, Oscar Lake Park
Blix, Adolph Leonard Duluth
Blondel, Louis Dale Lake Benton
Boerner, Ernest William F Buffalo
Corser, Wayne Bliss 1607 Laurel av St Paul
Fortier, Stephen R Little Falls
Frederickson, Marcus Malden Wash
Heddy, Ula Emil 621 Lowry bldg St Paul
Huntington, Walter Sandberg Marion Ia
Jung, William Richard Parkers Prairie
Jungclaus, Edward Henry Glencoe
Kaasen, Kaare Drammensvei Kristiania Norway
Kendall, Ernest Clayton 508 Masonic Temple
Korfhage, Louis William 519 Lowry bldg St Paul
Layne, James Thomas Rushford
Lestico, Alexander Cameron Young America
Lier, Emil Hjalmar Ashby
Malmgren, Robert Victor Pittsburg bldg St Paul
Melvin, Merton R 327 14 av se
Morstain, William Basil 3457 Chicago av
Nelson, George Andrew Enderlin N D
Nilsson, Verner Hjalmar 401 Cedar av
Olsen, Carlton Percy
Rollin, Claus Alvin 2413 Bloomington av
Rowe, Arthur Taylor Larimore N D
Selvig, Carlus Harmony
Smith, Walter Herbert 2337 Central av
Spurr, Stephen Howard
308 Am Nat'l Bank bldg St Paul
Thomas, Howard W Aberdeen S D
Tomasek, Joseph Leo Caledonia
Turner, George Chester Lanesboro
Wahlstrom, Isadore John South Bend Ore
Waiste, Charles Edgar Portland Ore
Weaver, R Mortimer Spencer Ia
Wells, Amos Schumpert Andrus bldg
Winther, Conrad Peter New Paynesville
Woodbury, Leslie Maley Zumbrota

1907

Aarnes, Walter Stene San Dimas Calif

Alrick, Owen K London England
Graduate work in dentistry
Barnitz, Robert Andrew 233 N Main st Austin
Bauer, Theodore H 800 So 10 st
Birnberg, Ansel M 516 Ashland av St Paul
Borgwardt, George H Fairmont
Butter, Archibald B 2123 Chicago av
Carlaw, Allen C Northfield
Damon, George Myron 3340 Portland av
Doely, Owen Eugene Cannon Falls
Fitzgerald, Francis Gerald Melrose
Froelich, George H 614 W Lake st
Glimme, Knut Arthur Fertile
Griffith, Charles Arthur 615 12 av se
Interne in University
Heieie, Orlin C International Falls
Hollern, Edward John Sauk Rapids
Jones, Rollard Ralph 4306 So Upton av
May, Clyde Luther Coleraine
Niemi, William T Superior Wis
Page, Wright Benton 707 Donaldson bldg
Pinney, Egbert Ralph
348 Prior av Merriam Park St Paul
Purdon, Cleveland A Lisbon N D
Ramsted, Henry George 2901 Washington av no
Rauch, Charles 4½ Washington av so
Rosendahl, Peter Oscar 315 Masonic Temple
Seebach, Oscar Christian 800 Wash av se
Smith, Nat Cyrus Annandale
Thomas, Thomas Heathcote 328 Central av
Weaver, Homer Abraham 712 Masonic Temple
Zierold, Arthur A 307 Donaldson bldg

1908

Bandelin, William J Roseau
Bergh, Charles John 928 Lowry bldg St Paul
Broderson, Clarence C Fountain City Wis
Bunce, Elmer W St Michael
Coleman, Lauren M Ellendale N D
Conway, Jesse Francis 365 Earl st St Paul
Conway, Stephen V Minneapolis
Countryman, Ralph W Reid Corner
Franta, Valentine A Montgomery
Grafsland, C Edwin Frazee
Hagberg, Gustav A 616 Masonic Temple
Harmon, Harry Weston 384 n Prior St Paul
Harrison, Francis Randall Grand Rapids
Higgins, Clifford C Sidney O
Hull, Isaac Stephenson 574 Selby St Paul
James, Meredith Jay Mountain Lake
James, William Henry Lake Crystal
Johnson, Joseph Milton & Selby av St Paul
Kjelland, Joseph A 2449 Bloomington av
Knoche, Earl G 716 Germania Life bldg St Paul
Kendrick block
Lawton, Harry C 937 Lowry bldg St Paul
Leary, Daniel James Janesville Wis
Lier, Edorf Menton Casselton N D
Madden, Frederick M Watertown
Miesen, Peter James 401 Masonic Temple
Moore, Thomas J Plainview
Munns, Herbert A Corner Lake & Hennepin
Olson, Charles John Hastings
Rademacher, Harley Adolph Gilbert
Rayman, Frederick Louverne 708 Lansing av Austin
Remele, Herman C Minneapolis
Sandstrom, Carl L Cloquet
Schapler, John Earl Pipestone
Schmitz, Le Roy Christian Jamestown N D
Simon, Edwin James 539 Mississippi St Paul
Snyder, Lynn R 376 Robert st St Paul
Spurbeck, Lee Erwin Biwabik
Tanner, William Paul Goodhue
Trench, William M Dennison
Van Dyke, Arthur A 708 Germania Life bldg St Paul
Whitson, Abram P Packwaukee Wis
Will, Melville Bruce Bertha
Williams, Louis Bernard Calgary Alberta

1909

Bakke, Frederick Charles Warren
Basford, Clarence M Red Lodge Mont
Bird, Clement K 499 West 7th St Paul
Britzius, Harry Adam 2806 N Aldrich
Cahill, John Francis Waseca
Capron, Harry T 1738 Irving av so
Chapman, Edgar 909 3d av so
Coad, Cecil Walters 1313 W 26th st
Coulter, Melville Rankin Mankato
Davis, Oscar DeForest Detroit
Donald, Raymond Bristol 1706 9th av so
Doris, John Raphael 417 Delaware se
Ernst, Max E P 925 York St Paul
Ertl, Rudolph W 1617 no Dupont
Gustafson, Richard Elmer Winthrop
Janecky, Joseph W Hutchinson
Kaiser, Frederich John Marion N D
Kohagen, John Benjamin Duluth
Larsen Arnold John 1019 13 av se
Lawrence, Edward Hallock
(Home Winthrop)
Linder, William Floyd 904 E 26 st
Lippitt, Dunbar Francis 507 N 56 av W Duluth
Lund, William Theodore Dawson
McFadden, Charles Atkinson
600 Lonsdale bldg Duluth
McPhail, Archibald Fargo N D
Metcalf, George Robert Barnesville
Michalson, Abraham Severin Wyndmere N D
Mittelstaedt, Frank A Milbank S D
Moose, William Henry St Cloud
Nesse, George Allen Mabel
Nordin, Emil Nels Rush City
O'Neil, James William Lowry bldg St Paul
Pagenkopf, Alfred A 808 Pittsburg bldg St Paul
Phillips, Frank J Lansing
Porter, Irving Lester Atwater
(Home Willmar)
Quast, Louis C Janesville
Rand, Henry Dane Madison O
Rayman, Fay Washington 708 Lansing av Austin
Ruggles, Arthur Mellette Osakis
Salisbury, Earl 1201 8th st se
Schmid, Adolph R Springfield
Schwartz, Charles R 824 Andrus bldg
Dentist
Scribner, Marguerite Sawyer (Mrs F A Mittelstaedt)
Milbank S D
Solem, Paul Oscar 2436 12th av so
Swanson, Arthur E 2712 12th av so
Thulien, Carl Augustus Halstad
Verne, Paul Conrad 1319 Oliver av n
Walker, Arthur William
Old Natl Bk bldg Spokane Wash
Wiethoff, Charles 806 42nd av n
Wilson, Edgar Osiander Parkers Prairie
Winter, Seward Randall 743 E Lake st

1910

Adams, Frank W Chicago Block Billings Mont
Allison, James Hawxhurst Willow City N D
Bellingham, Roscoe C Bellingham Wash
Brady, Charles P Red Lake Falls
Brekhus, Peter J 3324 18 av s
Chapman, Leroy M Chisholm
(Home, Lanesboro)
Commers, Leo P 250 14 av no
Crydermann, William J Grafton N D
Dunbar, Francis W 2021 Columbus av
Dvorak, Joseph W Renville
Goldblum, Hal S 903 14 av so
Grandy, Alfred W Bathgate, N D
Greenberg, Jack N Mayville N D
Hanneman, Rudy Wm
808 Selling bldg Portland Ore
Hanson, William Cornelius Sleepy Eye
Hart, Grant T Polson, Mont
Hauck, Oscar W 801 Andrus bldg
Higgins, Robert Cloyd Dillon Coeur d'Alene Idaho
Hughes, Earl Leo Royalton
Ingersoll, Howard George Brainerd
Keller, Francis Raymond 1317 Aldrich av n
Krejci, Fred Otto Hutchinson
Lange, Henry F Little Falls
Little, Arthur Paul Appleton
McBeath, Ewing Cleveland
Old Nat'l Bank bldg Spokane Wash
Maker, John Adolph West Duluth
Maland, James Wilhelm Rushford
Mittwer, Arthur E 1508 Lyndale av n
Murphy, Dennis J Aitkin
Nelson, Harry Wilhelm 801 15 av so
Nelson, Ray Harrison 47 Higgins blk Missoula Mont
Oberg, Clarence E 713 23d av so
Pattridge, Mark Otis Tracy
Petri, Carl Holmer 1301 E Franklin av
Reynolds, George Westfall 3811 10 av so
Rounds, William Ferris Sleepy Eye

Samuels, Harvey Charles 3133 S Irving
Saunders, Benjamin Harris Staples
Scott, Louis W Waseca
Sheils, George Arthur West Concord
Smetana, Edward E Hopkins
Solberg, Chris Bernard Montevideo
Stone, Wilton Blair 458 S Robert st St Paul
Thomson, Erwin Emerson 3126 23rd av so
Wells, Harry Asa Aberdeen S D
Whitney, Harry Carroll Wessington Springs S D

1911

Altermatt, Wallace Adolph Springfield
Brede, Otto H 2514 Pierce st ne
Cole, Bert Le Roy Cor 5th & Maria avs St Paul
Cooperman, Oscar 800 Marshall st ne
De Mots, Edward G 1115 4th st se
Deslaurier, Albert J 865 Dayton av St Paul
de Trey, Maurice Lausanne, Switzerland
Dvorak, Edward J Glencoe
Ernst, Henry William 925 York st St Paul
Fairchild, Guy Buchanan Red Lake Falls
Flagstad, Carl O 2305 S 7 st
Fossum, Oscar Eilert St James
Gauthier, Victor Edmond 402 Fidelity bldg Duluth
Greene, Henry S Luverne
Hagen, Paul Union Block Crookston
Hall, Henry Joseph LaCrosse
Hartl, Frank Joseph Minot N D
Hartung, William John St James
Haycock, William James Tracy
Henderson, James L 587 Dayton av St Paul
Johnson, Clements J Winthrop
Kelly, John Patrick 3350 10th av so
La Due, Nelson Vivian Walker
Lindquist, Arthur O 1525 E Franklin
Luhman, Archie E Dover
Lyman, Harry H Caledonia
McDougall, William Royalton
Maves, Theodore W St Peter
Maybury, Richard S 1931 4 av so
Monroe, William E Hutchinson
Moore, William Arthur Chatfield
Moorhouse, Raymond R 3026 Harriet av
Olson, Arent H Preston
Oram, Warren W Willmar
Peterson, Johan Ferdinand Bemidji
Porter, Walter Raymond Willmar
Rieke, Harvey Wesley Gibbon
Roll, William A Clontarf
Rosen, Maurice Calvin 1218 6 st so
Rudolph, Charles Eugene 2337 Central av
Stickney, Truman Leander Hinckley
Thomas, James Alfred Spencer Ia
Thorburn, Lloyd Mungo Osakis
Van Guilder, Jesse S Cannon Falls
Vig, Richard Fosston
Walhus, Martin J Caledonia
Williams, Robert E Akeley
Wolf, George Emil 445 Frye st St Paul
Ziegler, Sam 331 Lowry bldg St Paul

1912

Abrahamson, Gust E Motley
Austin, Louie T Madelia
Bonner, John P Virginia
Bowe, Robert Joseph Waseca
Brosius, Ernest Julius
Carlson, Lowell Hanphen Litchfield
Crone, William Herman
Ganfield, Leo Parker 1393 Hewitt av St Paul
Gross, Samuel 717 Torrey bldg Duluth
Gyldenskog, Ernest Robert Mora
Hori, Kenjiro Hachiman, Ohmi, Japan
Hosterman, Frank Philip Pelican Rapids
Johnson, Burnett Theodore Rose Creek
Johnson, Ernest Samuel Waterville
Johnson, George Edwald
Johnston, Henry 30 E Superior st Duluth
Kelly, Arthur John Houston
Kerr, Bert Hunter Huron S D
Koontz, Sylvester Albert Lea
Krough, George M
Lang, Roy Calvin Glenville
Larson, Gustave Edward St Peter
Lenz, Frank Jacob 832 Main st Eau Claire Wis
Leonard, Harold Judson 515 Syndicate bldg
Lier, Alfred Clarence 128 Laurel av Flat 6
McLean, Thomas Earl Devils Lake N D
Maertz, Benjamin Leo Edward New Prague
Matthews, Robert Lincoln Mankato
Mee, Thomas J 4313½ so Upton
Mentzer, William Edward Sloan block Duluth
Naegeli, William Carl 1600 Western av
Nellermoe, Arthur F Sacred Heart
Nelson, Anton Cloquet
Nelson, Nels Bernard Fertile
Nesse, James N Mabel
Nixon, James Watson Nells
Norman, Mark Lewis 1820 Selby av St Paul
Ohm, William Herman St Charles
Olsen, Carl C Mountain Lake
Olson, Elvin Christian Jasper
Onstad, John Howard Brownton
Ostrander, Arthur B
Peterson, Enoch Otisco
Peterson, Harold A Cambridge
Quesnell, Arthur J Clarkfield
Rauch, Benjamin Sidney Evansville
Record, George Hamilton 3553 Nicollet av
Reynolds, Otis Hoyt Kenyon
Rice, Kenneth Leroy Adrian
Richardson, Robert Edward Bemidji
Ritchie, Hugh W Cannon Falls
Richter, Henry Ralph Montgomery
Roelke, Gustav Adolph Loretto
Rowell, George Henry Virginia
Saethre, Wilhelm Frimann Undall Bergen, Norway
Selvig, Thorwald C Harmony
Simonson, Alfred Wilhelm 1502 Crystal Lake av no
Smith, Kenneth Vernon Montevideo
Solberg, Finn Kristiania, Norway
Steinfeldt, Abe Arnold 423 Syndicate bldg
Swendsen, Theodore
Wolf, Edward Gustave J 329 Central av se

The College of Pharmacy

1894

Bolton, Miller T Plainview
Hart, Alfred Benjamin Pequot
Physician and surgeon
Haugseth, Enoch Twin Valley
Physician and surgeon
Hovorka, Thomas Wenceslaus Glencoe
Physician and surgeon
Leubner, Bernard Otto 120 Bates st Detroit Mich
Manufacturing pharmacist
Von Rohr, Arthur 78 E 3d st Winona

1895

Blanchard, Lucy H A (Mrs L O Jorgenson) Huntsville Ala
Burke, Richard T Langdon N D
Telephone and drugs
Fjelstad, Alex H Chisholm
Merchant
Hillard, Archie Harwood Crookston
Houlton, Alice (Mrs Henry Hoffman) Irwin Hotel, San Francisco Calif
Iltis, George Washington Key West Fla
U S Public Health Service
McCloud, Charles Naumann 135 Lexington Parkway St Paul
Physician and surgeon
Munch, Graham William Crookston
Manufacturing, Genl Mdse Bur
Nelson, John Lake Park
Olsen, Isaac C Frederic Wis

Pepple, Ransom Franklin Orofino Idaho
*Sanderson, Stephen Francis deceased June 22 1910

1896

Arbes, Joseph M Worthington
Cady, Frank E Tacoma Wash
Cahill, James Lawrence Thompson Ia
Farmer, Dan E Kermit N D
Haney, William Carlton Marshall
Haugen, John Edward Dell Rapids S D
Hoscheid, William Baudette
Hurd, Annah 710-717 Pillsbury bldg
Physician and surgeon
Johnson, Flavius I Red Lodge Mont
Larson, Theodore Lewis St Croix Falls Wis
McCulloch, Earl Andover S D
Miesen, John Anton 602 W 125 st New York City
Moen, Mathias Starbuck
Nichols, Benjamin Heber 4314 Garfield av
Williams, Fred Horace
114 Alleyan West Lansing Mich
Physician and surgeon

1897

*Bowe, John William died May 13 1901
Clark, Charles Henry St Peter
Cornwell, Charles Burchard Villard
Kehoe, Thomas Madigan Billings Mont
Kirwin, Luke Franklin
McKnight, George William Velva N D
Spicer, Lester Wedge Albert Lea
Stock, William Julius Coleraine

1898

Beise, John Henry Fergus Falls
Blackmun, George Harvey
1221 E Market Stockton Calif
Brede, William George 1210 26 av ne
Physician and surgeon 1228 Main st ne
Demars, Gustave Jules Fertile
Fitzgerald, Julian Leslie
*Korizek, Albert deceased 1901
Moffitt, Isaac Edgerton Bathgate N D
Farmer
Nagel, Frank Julius 1105 26 av no
Theimer, Emil Wencl 211 Park Ct Cedar Rapids Ia
Commercial traveler
Varney, Herbert Clarkson Encampment Wyo
Assayer and chemist
Wolner, Oscar Herbert Hannibal
Wulling, Charles William 3305 2d av s
Pharmaceutical chemist

1899

Buttz, William Lloyd Lakota N D
Carpenter, Dwight Jefferson 416 14 av se
Salesman
*Congdon, John C jr died Nov 1902
Cool, George Henry St Paul
With A T Hall
Day, Perry Richard 343 Lippincott Toronto Can
Dorr, Gertrude Nell (Mrs E F McGinnis)
323 F st Salt Lake City Utah
Dreschler, Frank Xavier 91 s Wabasha St Paul
Evans, David Ceylon
Fairbank, Cora Mabel Lanesboro
Gunz, Abe Nathan Center City
Physician and surgeon
Hart, Frank Astoria Ore
Hayes, Robert Boyd Vernon Center
*Hong, Adolph died Jan 28 1901
Jacobson, David Lorenz Evansville
Molstad, Emil Casper Rio Wis
Onstad, John Clinton
Scholten, John Peter Easton
Postmaster
Stuotmeyer, William Bernard Worthington
Stultz, Edna Belle (Mrs E N Arvidson)
2603 Stevens av
Swanson, Claus August 364 Wabasha St Paul
*Vallancey, Eldred P deceased 1906

1900

Bachman, Gustave 2026 Dupont av so
Instructor in pharmacy University
Bell, John Michael U S Marine hospital Pittsburg Pa
U S Public Health & Marine hospital service
Carter, Roy Norfolk Neb
Farmer
Cowin, George Augustus 707 3 st so
With Voegeli Bros
Danielson, Charles Elof Amery Wis
Dillner, Emmanuel T Bowman N D
Dreis, Henry Joseph 465 St Peter St Paul
Haskell, Edward Earl Fairplay Colo
Mining
Hynes, John Eldon 3349 Univ av se
Physician and surgeon
Lyon, Charles George Steamboat Rock Ia
Moran, Martin Thomas 929 20 av no
Moskop, Albert Green Isle
Nisbit, Mae (Mrs Chas E Peterson) Madison
Peterson, Charles Emil Madison
Schmidt, Emil Traugott Buffalo
Spielman, Alois Joseph Minneapolis

1901

Bock, Rolland 802 Ashland St Paul
Physician
Camden, May Estella 266 E Winnifred St Paul
Chernausek, William Hutchinson
Clark, Guy C
Greer, Eva Emily 1621 Pennsylvania av St Louis Mo
Johnson, Nelius Julian Stockton Calif
Kiesling, Emil Charles Jackson
Traveling salesman E A Fargo Co
Landeen, Arthur Ferdinand Eagle Bend
Negard, George E Raymond
Neumann, William Henry Lewiston
Physician and surgeon
O'Connell, Charles John 2413 Portland av
Analytical chemist
*Rodgers, Robert Fairbairn died Feb 23 1905
Scarf, Henry Hay
care Messrs Dietz & Messing St Paul
Stadon, John Henry 127 W 36 st
Wheat house
Stewart, Edward Francis 320 E 7 st St Paul
Supt and chemist Northern Paint Co

1902

Aubrecht, Anna Frances 229 22 av so
Bollman, Frank Frederick Wall Lake Iowa
Clough, Charles Foster 858 Selby av
Dreis, Walter Frank 465 St Peter St Paul
Erkel, Arthur George 1228 Main st ne
Fuller, Paul C Rochester
Harr, Cecile Inez Belmont Ia
Kellam, Arthur Stone Guam P I
Hospital steward U S N
Kuhn, Arthur N 524 West av Red Wing
Lansing, Carl John Oscar Clinton
Morse, Herbert N 4203 Washington av no
Netzer, Edward Franklin Bemidji
Nielsen, Niels Denmark
Physician and surgeon
Porter, Oliver Milton Atwater
Physician and surgeon
Rubeck, Ella Belle 339 E 18 st
Rutherford, Charles Franklin 4th & St Peter St Paul
Retail pharmacist
Torgeson, Thomas Mankato
Whittemore, Lee A Grand Rapids
*Zander, Charles H City hospital St Paul
*Graduated under name of Anderson

1903

Byrnes, Helen (Mrs C L Campbell) 901 5 st se
Carroll, Laura M Aberdeen S D
Manager of Drug store
Clune, Phoebe M (Mrs R C James) Mpls
Carlson, Albin C 1731 Chicago av
Gifford, O Bailey 45 Milk st Boston Mass
Manager store

*Jewell, Scott W — died June 2 1909
Mober, Nellie V (Mrs W Johnson) — 821 5 st se
Skartum, Paul G — Hendricks

1904

Barnes, Helen Jennie — 412 W 28 st
Pharmacist for city hospital
Bradley, Linn — Lafayette apts Berkeley Calif
Cutler, Herbert Wilson — Park Rapids
Gash, Thomas Camphield — 1120 3d st ne
*Hanson, George Albert — deceased
Harms, Fred John — 2190 N Langford St Paul
Hartman, Bert Freeman — Alma Center Wis
Hubbard, Floyd Henry — Spring Valley
Kelly, Paul Harold — 579 Summit St Paul
Mead, Wallace Edwin — Westbrook
*Noer, Frederick Juul — deceased April 1912
Passer, William Fred — Washington D C
Richard, Henry John — Waterville Wash
Todd, Alice M — St Luke's Hospital St Paul

1905

Adams, Carlton C — St Charles
Bowman, Edgar Sheldon — Hawleyville Ia
Chelgren, Victor D E — Dickinson N D
Crowe, John William — West Union Ia
Essen, Anton Ernst
Foote, Florence May — Cumberland Wis
Haines, George Edmund — New Paynesville
Herbert, Luther Miner — San Luis Obispo Calif
Hoffman, Edward Louis — Bird Island
Jones, William Mulford — 528 2 av W Seattle Wash
Lyders, Edward O — 507 10 st so
Mueller, Albert Herman — 401 14 av se
Dental student 1912
Ostrander, Arthur Beach — New Paynesville
Phelps, Alvah Gilbert — Milaca
Physician and surgeon
Robitshek, Irving H — 1600 9 av so
One of owners of Gross Bros Mpls Dye House 86 so 10 st
Vaughn, Patrick H — 101 Eastlake av Seattle Wash

1906

Barnett, Henry Joseph — care Voegeli Bros
Bockoven, William H — Clark S D
Carlson, Edwin G — Willmar
Cutting, Joseph Patrick — Williston N D
Desmond, Robert E — 932 E 2d st Duluth
Drug clerk
Frise, D Curtis — 3412 Columbus av
Drug clerk and manufacturing pharmacist
Granberg, Leonard — 5413 So J st Tacoma Wash
Handy, John Abner — 613 Univ av se
Instructor in chemistry
Kennedy, Edward Philip — Marshall
Ketcham, Koyla M — Eveleth
Teaching
Madden, Leon Daniel — Eyota
North, Robert — 190 Concord st St Paul
Peterson, Henry Ellis — Fargo N D
Peterson, Sumner Amos — Atwater
Bank teller
Smith, Carolyn H — 1523 Univ av se
Stewart, George Thrall — 5158 Calumet av Chicago Ill
Sweet, Le Roy — River Falls Wis

1907

Allen C Herbert — 2809 Garfield av
Blosmo, Oscar — University
Bohland, Carl P — 1997 Montreal St Paul
Bolton, John Foster — Plainview
Brede, Otto H — 2514 Pierce st ne
Dental student, University
Caton, Charlotte E — 2909 12th av so
Day, Benjamin H — 264 Winifred St Paul
Deterling, Bernhard Arthur — Redwood Falls
Egbert, Henry Gerhardt — 621 University av St Paul
*Hanscom, George Stevens — deceased
Jamieson, Roy R — 224 Arundel St Paul
Knapp, John A — River Falls Wis
Larson, Ned LeRoy — Atwater
Nott, Ray J — Hutchinson
Quick, Frank R — care A F Kurth Leroy
Thomson, Charles A — 758 Adams st ne
Turton, Floyd E

1908

Alcott, Dolph Church — 2200 Hennepin av
Bowman, Fred Monroe — Duluth
Breckenridge, John Y jr — Pine City
DeWitz, Frank A — Rochester
Eckstein, Arthur W — St Cloud
Physician and surgeon
Erckenbrack, Earl S — Adams
Dretchko, Alvin LeRoy — Winthrop
Pitcher, Minneapolis ball team
Gronvold, Bernt Olaf — Willow City N D
Gundersen, Alf J — Pelican Rapids
Holmgren, George A — Breckenridge
Jones, Edward Perry — Blue Earth
Kurth, Asa Frederick — Hendricks
Lambert, Roy R — Thief River Falls
Lovdahl, Arthur E — Crosby
Pladson, Ingvald S — South Dakota
Puhl, Richard H — Menomonie Wis
Etoppel, Ernest Albert — Rochester
Graduate student in chemistry
Weber, George Claude — Rochester

1909

Budde, Emil M — 502 Bryant av no
Colby, Hans Christian — Jackson
Doty, Archie George — Eyota
Diessner, Charles Oscar — Waconia
Erickson, William Alexander — 1318 7th st se
(Home Cashton Wis)
Fratzke, Theodore W — Madison
(Home Eyota)
Gjerdingen, Nathalia L — Rugby N D
Green, Everard Louis — Hankinson N D
Hawlish, Joseph E — Hopkins
Hamilton, Horace Leonard — St Louis Park
Hotvedt, Elmer Lawrence — Eau Claire Wis
Hohn, Walter G — Stanley N D
Heath, M Grace — Denhigh N D
Kleinhuizen, Albert Edward — Raymond
Leikvold, Albert I — Waterville Iowa
Lyman, Emily Lucile — Graceville
Maxwell, Hazel — Voegeli's Wash & Hennepin
Nesse, Ella M — 2508 E 24 st
(Home Mabel)
Peyton, Agnes C — Wheaton
Root, Nelson W — 2600 Bloomington av
(Home Elysian)
Reierson, Carl Rudolph — Spring Grove
Sievert, Arthur Frederick — New Richland
Speidel, Harry W — Ladysmith Wis
Tyrholm, Harold Arthur — New Richland

1910

Bersing, Delbert E — Blair, Wis
Doeltz, Otto P — 3401 Park av
Ebeltoft, William H — Lake Park
Errickson, Carl A — Cashton Wis
Harding, Chester E — Santa Monica Calif
Hoppe, William F — care Voegeli Bros 7th & Nicollet
Janecky, George A — Hutchinson
Klovstad, Thomas T — McIntosh
Lundberg, William W — 110 Endicott Arcade St Paul
Noer, Victor R — Colfax Wis
Parker, Claude H — 408 2d av se
Paulson, Carl M — 1120 24th av ne
Peters, William M — 1016 13 av no
Peterson, Hugo O — 1921 9 av so
Remes, Anastasia M — 24th av so & 6th st
Reum, Arthur W — 1422 S 4th st
Souba, Emil G — Box 13 Hopkins
*Yamagishi, Kozo — died March 7 1910
Zalesky, Pauline B (Mrs Thomas Klovstad) McIntosh

1911

Adams, Edward M — Wayzata
Anderson, Ben G — 646 St Peter st St Paul
Ash, Benedict Samuel — Wheaton

Austin, Alberta J — Milbank S D
Boardman, Roy J — Rochester
Broude, Samuel John — 1213 Washington av no
Erickson, Oscar H — Canby
Haynes, Manley Hewitt — 703 River Road East
Gifford, Frank Ambrose — R F D No 2 Madison Lake
Pharmaceutical chemist
Laliberte, Wilfred Raowl — Crookston
Marsh, Edward M — Pine Island
Meland, Richard Burton — Pelican Rapids
Millard, Susan S — Ortonville
Nelson, Rex G — New Richland
Newsom, Alice Prentice — St Luke's Hospital St Paul
Peterson, Albert Wilhelm — Ortonville
Prevost, Marie Estelle — Big Timber Mont
Reynolds, Ross J — Graceville
Rood, Adolph F — 2113 27 av so
Spiegel, Louis — 815 4 st se
Steiner, Frank August — 222 N 4 st Mankato
Titus, James Louis — Berea Kentucky
Weber, Frank J — Le Sueur Center

1912

Barnett, Samuel Baer — 593 Whitall st St Paul
Hanson, Hjalmar Thorwald
1109 Dodge st Eau Claire Wis
Holverson, Alice Mercedes — Alexandria
Hughes, Stewart Richard — 1369 Spruce Place
Kusterman, Frederick G — 400 Nicollet av
Larson, George Allen — Atwater
Olson, Alfred W — Argyle
Riley, Cusack M — Waukon Ia
Schaffer, Leo Lawrence — Glasgow Mont
(Home, Delano)
Scheer, Wesley Anton — Howard Lake
Swenson, Orin L — Lamberton
Witter, Henry R — Park Rapids
Drug clerk

The College of Education.

1907

Higbie, Edgar C — Morris
Superintendent of Univ School of Agriculture
Reed, Fred Barnum — 1225 5 st se
Traveling for H Holt & Co
Selvig, Conrad G — Crookston
Superintendent of U of M School of Agriculture
Stanley, Charles Philip — 201 Walnut st se
Traveling for Macmillan Co

1908

Bush, Carrie — 1119 6 st se
Bush, Ethel — 1119 6 st se
Teacher of English, School of agriculture
Bush, Maude Gertrude — 1119 6 st se
Teacher high school
Catur, Louise Kathleen — River Falls Wis
Dunivon, Nellie Margaret — 1938 Laurel av St Paul
Hutchinson, Lucy I (Mrs R E Edquist) 1512 E 22 st
Manning, V Russell — 303 Jefferson av Portland Ore
Secretary of Associated charities
Newton, Willis Twiford — Univ Club San Diego Calif
Teacher
Oakes, Reuben W — Amboy
Supt of schools
Sachs, Gustav M — New Prague
Winter, Alice (Mrs Chas Raymer)

1909

Austin, Alice Arcelia — Bemidji
Teacher
Bakalayar, George — Lakefield
(Home Benson)
Burk, Ellen Idella — Superior Wis
Intermediate Critic at Superior State Normal
Carlson, Anna Charlotte — Kasota
Collins, Melva Amelia — 1885 Rondo st Merriam Park
Principal
Gilpin, J Delbert — Glendive Mont
Hellickson, Blanche Mae (Mrs Charles Selvig)
Harmony
Hewitt, Marie Alden — Park Rapids
McOuat, Frances Marion — Owatonna
Teacher of English (Home 1317 6 st se)
Murfin, Jennie — Redwood Falls
Teacher
Norton, William W — University N D
Director of music U of N D
Quigley, Alice Ruth — Sauk Center
Science teacher
Ringdahl, N Robert — Rush City
Supt of city schools (Home Lisbon N D)
Shanley, Helen Marie — St Paul
Southworth, Mira Morrison — Pine City
Whaley, Amanda W — 57 W Isabel St Paul
Teacher in Humboldt high school

1910

Bayrell, Allene Carr — Ada
Teacher (Home Argyle)
Benton, Mrs C W — 516 9 av se
Brohaugh, George Olaf — Lamberton
Supt of schools
Bryan, Agnes S — Grand Rapids
Teacher (Home Rochester)
Butler, Wallace — Pine City
Teacher
Cahill, Thomas — 2412 Harriet av
Clark, Harriet Oriola — Elmore
Teacher (Home 1513 Bryant av no)
Dix, Ethel Gertrude — 716 E 15 st
Graves, Arthur Richard — 702 3 st no New Ulm
Hart, Verna M (Mrs W W Wicoff) — Orlando Fla
Hayes, Annie M — 1701 University av se
Hayes, Bridget T — 1701 University av se
Hayes, Mary C — Clara City
Heeter, Elmer Ellsworth — Worthington
Supt of schools
Herrmann, William C — Carrington N D
Supt of schools
Hickey, D Edward — South St Paul
Supt of schools
Higbie, Leland C — Grand Meadow
Bank clerk
Hodapp, Aloys P — Proctor
Supt of schools
Kingsford, Ethel H — Rushford
Teacher
Kingsford, Walter G — 128 Pleasant st se
Lothrop, Mary O — Zumbrota
Teacher at Pamona Calif
Molenaar, Richard — Howard Lake
Teacher (Home Raymond R no 4)
Nutter, Hannah Alden — 2226 Fremont av no
Teacher
O'Leary, Abigail — Luverne
Pitts, Eva Lorinda — Minot N D
Quigley, Catherine C — Long Prairie
High school teacher
Richards, Grace Evaleen — Litchfield
Teacher
Rogers, Caroline Eckel — 1429 6 st se
Teacher
Smith, Charlotte — 130 Amsterdam av New York City
Spain, Lillian — Mt Iron
Teacher (Home 1013 University av se)
Trautman, Olivia — 323 6 av se

1911

Anderson, Joseph Elmer — Jasper
Andert, Fred A — Wayzata
Bartholf, Kate J — 3341 University av se
Blake, Frances Elvira — 2413 Bayless av St Paul
Teacher St Paul grade schools
Brattland, Minnie Elizabeth — Minneota
Teacher

Burgett, Georgia L Sauk Center
Chance, Harold Kendall 332 E 17 st Flat 3
Clark, Jennie Eagle Bend
Corbett, Alice Louise 1516 W Minnehaha St Paul
Currier, Helen Lois Janesville
Davison, Ida Frances McIntosh
Doherty, Vivienne Rose Anoka
Normal training teacher
Doremus, Grace Fern Fairfax
Principal of high school
*Erd, Marie died March 1912
Grand-Maitre, Blanche Bernice Chippewa Falls Wis
Hansen, Pearl Catherine 1414 E 6 st Duluth
Teacher
Hermann, Ruth Elizabeth 2640 2d av so
Jensen, Dora Fulda
Konig, Hermine Rosalie 2928 Fremont no
Moulton, Nettie C Montevideo
Teacher
Peik, Wesley E Blackduck
Peterson, Ruth Esther Ortonville
Teacher
Probst, Ilse Gertrud 111 Hoffman av St Paul
Teacher Central High school
Ransom, Alla Burtis 1916 Dupont av so
Relf, Frances Helen 701 Laurel St Paul
Asst in history dept University
Shannon, Bess Lois 4251 Vincent av
Asst Supt Mpls Boys' club
Spencer, Mary Ethel Hawkinson N D
Steffen, Theodore Herman Box 242 Motley
Teacher
Strickler, Vera E New Ulm
Teaching at Henderson
Sweet, Earl Dodge Center
Switzer, Elsie L (Mrs Fred M Williams)
731 N 53 av Chicago Ill
Vander Eike, Paul 1205 G st Bakersfield Calif
Science instructor—Kern county high school
Whaley, Clementine Regina Melrose
Principal high school
White, Robert James Elk River
Supt of schools

1912

Anderson, Edna Viola 706 Jessamine st St Paul
Teacher at Proctor
Anderson, Elma Ruth 1716 4 st se
Armstrong, Marjorie Duluth
Bergh, Herman Nordahl Clarkfield
Teacher
Bergh, Maybelle Antoinette Dawson
Instructor in language and domestic art (Home 482 Marshall av St Paul)
Braden, Elizabeth Bulkley 3024 Hennepin av
Teacher at Le Sueur
Brockway, Truma Frances Welcome
Teaching (Home 524 8 av se)
Brotherton, Eunice Helene Duluth
Covel, Susan Almira Minneapolis
Teacher Washington School
Davis, Margaret Gertrude Roseau
Teacher (Home 3609 Harriet av)
Dedolph, Louise 812 Ashland av St Paul
Teaching at Mabel
Eustis, Stella Annette Owatonna
Graduate student U of Chicago
Everdell, Eudell 221 Houston av Crookston
Teacher
Francis, Florence Marion 2425 Garfield av
Geyman, Emilie Louise 1825 Emerson av no
Geyman, Grace Caroline Gilbert
Teacher (Home 1825 Emerson av no)
Groettum, Rosetta Petrine 2521 14 av so
Teacher
Hall, Gertrude Bernard Akeley
Teacher
Hamilton, Floy K Madelia
Science teacher (Home 127 4 st se)
Jessup, Ruth 4139 Lyndale av so
Teacher
McElroy, Monica Mary 2028 E 22 st
Mason, Dorothea Elizabeth Somerset Wis
Morrison, Margaret Edna Excelsior
Teacher
Muckley, Rose Mary Olivia
High school teacher (Home 1808 14 av so)
Nelson, Adelya M Deadwood S D
Teacher
Nelson, Anna Edith Grantsburg Wis
Norman, Ebba Marie New Ulm
Latin teacher (Home 1816 Elliott av so)
Norman, Mabel Josephine Biwabik
Teacher
Norwood, Vivian Holmes Box 242 Finley N D
Teacher
O'Neil, Grace L Morton
Teaching (Home 610 7 av se)
O'Neill, Mary Gertrude 995 Clinton st Portland Ore
Teacher
Overn, Oswald B Decorah Ia
Science—Luther College
Owen, Eunice B 2628 Garfield av
Palmer, Mary Jessie 1317 6 st se
Teacher
Rankin, Janet Ruth Brown's Valley
Teaching (Home 916 5 st se)
Shelley, Marie Madeline Park River N D
Teacher (Home 401 4 st se)
Smith, Ethel M Madison
Teacher
Sorenson, Ruth Genevieve 3442 Columbus av
Teaching at Morristown
Wheelock, Nellie Frazee
Asst principal high school
Wicklund, Effie Mathilda 395 2 av so St Cloud
Teacher
Winter, Edna Ruth Montevideo
Teacher (Home Faribault)

Nursing

Ames, Margaret Maria Hutchinson
Madsen, Christina A (Ex)
Mark, Mary Elsie Osage Ia
Marvin, Mary Margaret
Columbia Hospital Los Angeles Calif
Head nurse (Home Zumbrota)
Skonnard, Olga Beatha 1709 11 av so
Schwarg, Caroline (Ex)
Graduate nurse—University hospital

The Graduate School.

1880

M A **Campbell, Graham Cox,** see 1877

1881

M A **West, Willis Nason,** see 1879

1882

M S **Crafts, Robert Henry,** see 1876

1885

M S Herrick, Clarence Luther, see 1880

1887

M A **Aiton, George Briggs,** see 1881

1888

M S **Barr, John Henry,** see Eng 1883
Ph D **Elliott, Charles Burke** Manila P I
C E **Hoag, William R,** see Eng 1883

1889

M A Hadley, William Aaron Marietta Ohio
Dept of Latin Marietta College

SCHOOL LAND IN STATE OF MINNESOTA

3,000,000 ACRES OF TILLABLE LAND ON EASY TERMS

15 Per Cent Cash. 40 Years' Time on Balance at 4 per cent Interest. Matchless Opportunity for Men of Small Means to Secure Homes in the Great "Bread and Butter" State.

These lands are especially well adapted to diversified farming and dairying, consisting of prairie land, cut-over timber land, natural meadow and timber. They are situated in country already settled, in close proximity to schools, churches and railroads. Minnesota has unquestionably the best public school system in the country, commencing with the thousands of common schools, and including the "semi-graded" and "graded" schools, high and normal schools, and culminating in the splendid State University with an enrollment of over 6,000 students. Minnesota has a permanent school fund exceeding $23,500,000.00, which is increasing at the rate of $1,000,000 anually—the largest of any state in the Union. Good roads are the rule, rather than the exception. A large part of the state lands are found in the neighborhood of beautiful inland lakes, abounding in fish of all kinds. Large and small game in abundancc. The soil is fertile, and all crops that can be profitably raised in other parts of the state will thrive here. No "final fee" or "final proof" necessary.

Average Price of State Land Sold in 1912 Was About $7 Per Acre.

The LOW PRICE and LIBERAL TERMS place these lands within reach of all. Why don't you take advantage of this golden opportunity to secure for yourself a home? All lands are sold at public action to highest bidder. The next series of sales of Minnesota lands will be held during the spring or summer of 1913. For further particulars, pamphlets. circulars, charts, etc., call on or address.

S. G. IVERSON, State Auditor, ST. PAUL, MINNESOTA

WE ARE GROWING
GROW WITH US

WE WANT YOUR ACCOUNT. Want to make ourselves useful in anything pertaining to finance—and we can handle it with profit to you and ourselves.

Ramsey County State Bank

SAINT PAUL, MINNESOTA

Peter Manderfeld, Pres. H. H. Manderfeld, Cashier, Law 05. H. J. Klossner, Assistant Cashier.

Minneapolis
Office and School Furniture Company

Manufacturers of

Office, School and Laboratory Equipment

OFFICE AND FACTORY
Corner of 8th Street and 8th Avenue S. E.

MINNEAPOLIS

MAKER OF FINE PORTRAITS

Nicollet at Eleventh Minneapolis

1890

M L **Wilkin, Matilda Jane Campbell**, see 1877

1891

M A **Pike, Joseph Brown**, see 1890

1892

LL M Ackard, George W 712 8 av so
Ph D **Brewster, Henry Webb**, see 1887
LL M **Denegre, James Denis**, LL B '91
LL M Galbraith, John Patrick, LL B '91
LL M Hamlin, Charles Nathaniel, LL B '91
LL M **Moore, Albert Randall**, LL B '91
M S **Sardeson, Fred William**, see 1891
M A **Soares, Theodore Geraldo**, see 1891

1893

LL M **Bebb, William B** LL B 1892
LL M Benson, Charles Stuart, LL B '92
M S **Berkey, Charles Peter**, see 1892
LL M **Burr, Stiles W**, LL B '92
LL M **Chute, Louis P** 7 Univ av ne
Real estate and law
Ph D *Crombie, John S died April 14 1893
M S **Elftman, Arthur Hugo**, see 1892
M A **Friedlander, Esther**, see 1892
M A **Hult, Gottfrid Emanuel**, see 1892
Ph D Magnusson, Peter M 800 1 av s St Cloud
Teacher normal school
M A **Nelson, Andrew**, see 1892
LL M **Paige, James**, LL B '90
M L *Rutherford, William Henry A, see 1890 deceased
M S Schmidt, Charles Christian, see 1884
LL M **See, John Welton** Lumber Exchange
Lawyer
LL M Taylor, Carl, LL B '92
M A Triggs, Oscar Lovell, see 1889
M S **Zeleny, Anthony**, see 1892

1894

M A Andrews, Hattie Louise, see 1890
LL M Barton, Elijah Oneida blk
LL M Danner, Harry Ross, LL B '93
M S **Frost, William Dodge**, see 1893
LL M *Geddes, Charles Daniel died Oct 26 1909
M E Gill, James Herbert, see Eng '92
LL M Hawley, Edward W, LL B '93
LL M McBeath, Samuel Blair, LL B '93
LL M McLane, John F, LL B '92
LL M **McMillan, Elvero Lewis**, LL B '92
LL M Maurin, Peter Paul, LL B '93
LL M **Megaarden, Philip T**, LL B '93
Ph D Merrill, John Ernest, see 1891
LL M Morton, Nora L, LL B '93
M A Peters, Elizabeth Alma, see 1893
LL M Peterson, Carl Fred Ernest, LL B '93
M A Potter, Mrs Jane Bliss (Mrs A H Potter) 1206 4 st se
Ph D Sanford, John A Brooklyn N Y
Professor of Latin, Adelphi College
M S **Schneider, Albert** 1325 Arch st Berkeley Calif
Editor, writer and professor Calif Col of Pharm
M A Sethre, John Olaf, see 1893
C E Trask, Birney E, see Eng 1890
LL M Webb, Robert W, LL B '93
LL M Webber, Clarence Albert, LL B '93

1895

M S **Anderson, Alexander Pierce**, see 1894
Ph D Avery, Elizabeth Huntington 209 Dakota av s Redfield S D
Professor English and history Redfield College
M A Briggs, John Gallup, see 1894
LL M **Dever, Charles S**, '03, LL B '94
M A Hall, Arthur Dilwyn 1228 4 st se
Principal of Minneapolis Classical school
M S **Harding, Everhart Percy**, see 1894
LL M Hermann, Arthur Ludwig, LL B '94
M S **Hovland, Henry Bert**, see 1894
M S Manson, Frank Melville, see 1894
M A **Potter, Franc Murray**, see 1893
M S Shepherd, Reuben Post, see 1894
M S **Strathern, Fred Paul**, see 1894

1896

M A **Anderson, Frank Maloy**, see 1894
M A Anderson, Louis Sandstone
Supt of schools
M A Andrews, Alice E 833 Goodrich St Paul
Teacher of English Literature
LL M Andrews, Sewall Dubois 2200 Pleasant av
Wholesale druggist
LL M Appleton, George Holmes, LL B '95
LL M **Bond, Charles E**, LL B '90
LL M **Carroll, Walter N**, LL B '95
LL M *Christello, Albert LL B '95 deceased
LL M **Chute, Fred B.** LL B '95
M A Danner, Harry R, LL B '93
E E **Eddy, Horace T**, see Eng '95
M S Eckmann, Frank A 2609 W 3d Duluth
Lawyer
LL M Farnham, Charles Wells, LL B '95
M A Flaten, Nils, see 1893
M L Hillman, Ada Belle, 1895
M S Hodgson, John E, see 1895
LL M Hopkins. Earl P address unknown
LL M Hunt, William Franklin, LL B '95
M S Kendall, Charles Hanford Rushford N Y
LL M Kepner, Thomas Ervin, LL B '94
LL M Kranz, John Valentine LL B '95
LL M **Kyle, John P**, LL B '94
M L McAndrew, James E, see 1895
M L McCoy, Louise, see 1893
LL M Macdonald, William E, LL B '95
LL M **Merrill, George C**, LL B '95
LL M **O'Brien, James Edward**, see 1892, LL B '95
LL M Osborne, George Marshall, LL B '95
LL M Prendergast, Louis W, LL B '95
M S **Ramaley, Francis**, see 1895
M A Sanford, John A, see 1896
M S **Stomberg, Andrew A** University
Professor of Scandinavian
LL M **Sweet, John C**, LL B '93

1897

M S **Allen, Harry W**, see 1895
M L **Andrist, Charles Martin**, see 1894
LL M **Bates, William Earl** 2432 Chicago av
Court commissioner
Ph D **Berkey, Charles Peter**, see 1892
M A Bestor, May, see 1891
LL M **Brown, Clarence Zelora**, LL B '96
M A Bunnell, Frank Scott New Brighton N Y
Instructor in Latin Staten Island Academy
Ph D Chittenden, E Porter Knoxville Ill
Chaplain st Mary's School
LL M **Combs, Lee Augustus**, LL B '94
M A Elmquist, Anthony F 1517 Portland av
Clergyman
M A *Ferree, Charles Wesley, see 1893 deceased
M S Field, Peter, see 1896
M A Ford, Celia New York City
Teacher Wadleigh high school
LL M Forsell, Claus F, LL B '96
M L Glidden, Mary O address unknown
LL M **Griggs, Frank Hammond**, LL B '95
LL M **Hanft, Hugo O**, LL B '96
LL M Hawley, George M B, LL B '96
LL M McDermott, Thomas J, LL B '95
LL M McGovern, Peter 3526 E Montgomery Spokane Wash
Manager Rumely Products Co
M A McKee, William Parker Mt Carroll Ill
Dean Frances Shimmer Academy
M S Magnusson, C Edward, see 1896
M S **Mayo, Alfred D**, see 1896
LL M **Mercer, Hugo V**, LL B '94
LL M Mills, Harvey Louis, LL B '96
Ph D Nilsson, Victor Alfred 551 N Newton
Editor The Progress
LL M O'Neil, Charles Marvin Sherburne
Lawyer
LL M Olson, Carl O A, see 1895, LL B '96
LL M Owens, David T, LL B '96
M S Pope, Jesse E, see 1895
M L **Rachie, Elias**, see 1896
LL M Robinson, Horace Randall, LL B '91
LL M **Selover, Arthur William**, see 1893, LL B '94

THE COLWELL PRESS

MINNEAPOLIS, MINNESOTA

Telephones: Main **1415** Center

Book, Magazine and Job Printing in all its branches
Difficult Work a Specialty

All work is executed satisfactorily and is delivered when promised

Our prices are as low as consistent with good work and fair wages

:: :: PRINTERS :: ::

Attorney - - Doctor - - Professional Man

Your printing is your start, don't let it be neglected. We are used to starting young professional men out right. Consult us. Correspondence invited.

The Index Press

1401 University Ave., S. E. *Minneapolis*

"Make the best of everything, think the best of everybody; hope the best for yourself" and **Smoke the best Cigar**

La PREFERENGIA

Superiority Undisputed

GEO. R. NEWELL & COMPANY

DISTRIBUTORS

A Mild Smoke

La MIRA

HAVANA 10c CIGAR

LL M Shaughnessy, Michael P, LL B '95
M L Shillock, Anna, see 1888
M S Soule, Stephen Barber, see 1895
LL M Sowle, Ralph C, LL B '96
LL M Strohm, John Louis San Antonio Texas
Real estate
LL M Whitcomb, Walter Benjamin, LL B '96
M S **Winchell, Alexander Newton,** see 1896

1898

M L Belden, Agnes Emily, see 1897
M L Boraas, Julius J, see 1895
LL M Burns, William H, LL B '97
M S **Campbell, Agnes Margaret,** see 1881
LL M Carpenter, Fred W, LL B '97
M S **Cornish, Frank Vincent**
Lawyer 1923 Dwight Way Berkeley Cal
LL M **Dodge, Louis L,** LL B '97
M L *Donaldson, Susanne T. see 1897, deceased
M A Dunlap, George C, see 1897
Ph D **Elftman, Arthur Hugo,** see 1892, '93
M L Evans, Tamazine McKee, see 1897
M A **Firkins, Oscar W,** see 1884
M S **Glasoe, Paul Maurice,** see 1897
LL M **Helliwell, Arthur L,** see 1895, LL B '96
Ph D *Herrick, Clarence Luther, see 1880, '85 deceased
M S **Johnston, George Henry,** see 1897
LL M Judd, Wilton Brewster, LL B '97
M S Lane, Warren Danforth, LL B '98
LL M Larson, Albert S Shawano Wis
Lawyer
LL M Lehnertz, Nicholas C, LL B '97
LL M Loughran, Henry Arthur, LL B 95
M S **McDonald, Hope,** see 1894
M A McQueary, T Howard, see 1897
Ph D Peithman, Ernest C H Webster S D
Author
Ph D **Ramaley, Francis,** see 1895, '96
M S Sansten, Emil P, see Ag '95
M A **Schmidt, Paul Gerhard,** see 1897
M S Squires, Carrie Ransom
6131 Greenwood av Chicago Ill
LL M **Stobbart, Arthur J,** LL B '97
M S Struble, Mary, see 1897
M A Ward, Mary, see 1897
M A Williams, Elinor L (Mrs L E Sisson)
1236 Louisiana st Lawrence Kan
LL M **Wulling, Frederick J,** LL B 1896

1899

M A Bailey, Clara E, see 1892
M A Beck, Lily Louise 900 W 22 st
Teacher South high school
M A Bergin, Alfred B Lindsborg Kan
Pastor, professor, editor
M A Bigelow, Helen Duluth
Teacher
LL M Biorn, Carl Herman, LL B '98
LL M Cameron, Donald M, LL B '98
M S Campbell, John Elisha, see 1898
LL M Clark, Henry C, LL B '98
M S **Curtis, John P,** see 1898
Ph D Danner, Harry Ross, LL B '93 LL M '94 M A '96
M L Evans, Mary S, see 1897
LL M Featherstone, Albert H, LL B '98
M S **Freeman, Edward M,** see 1898
M A **Geisness, Thomas,** see 1897
M A Hagestad, Knut M Whittier Calif
Lyceum business
M A Hodder, Mabel E B (Mrs W C Hodder)
Teacher Wellesley College Wellesley Mass
LL M Hulback, Oliver, LL B '98
LL M Jellico, Elmer James, LL B '98
M S Keller, Frank H, see 1898
M L Klose, William H Fayette Ia
Clergyman
LL M **Krelwitz, Edmund Henry,** LL B '98
Ph D Mott, Alice Faribault
Teacher
M A **Newkirk, Burt Leroy,** see 1897
M S **Pease, Levi B,** see 1898
M L **Ringstad, Edward O,** see 1898
M L Sakabami, Yasuzo, see 1897
LL M Scanlan, Patrick Joseph, LL B '98
Ph D Sewall, Hannah Robie, see 1884
LL M Sorkness, Halvor L, LL B '98
LL M **Thompson, Robert Mitchell,** see 1895, LL B '98
LL M **Weber, Albert,** LL B '98
LL M Wright, Edward Stephens
Lawyer 181 Montague Brooklyn N Y

1900

Ph D Abbetmeyer, Charles D A F St Paul
Concordia College
LL M **Armstrong, George Wallace,** LL B '98
LL M Arness, Conrad Angel, LL B '99
Phm D Biscoe, Thomas Little Falls
LL M Caldwell, George Washington, LL B '99
LL M *Clinton, Agnes B, LL B '99 deceased
M A Dahlen, Fred Oslo
Farmer
M A Ekblad, A Theodore DuBois Pa
Clergyman
Ph D Elmquist, Anthony F, M A 1897
Ph D Fink, Bruce Oxford Ohio
Professor of botany Miami Univ
Ph D Flaten, Nils, see 1893, M A '96
M A Gould, Chester Nathan, see 1896
LL M Grace, Thomas P Pioneer Press bldg St Paul
Lawyer
LL M *Ingle, John deceased
M A Jewett, Edmund Gale, see 1897
LL M Krook, Carl Gustaf, LL B '99
M L Lommen, Ingeborg G, see 1898
LL M Olander, William, LL B '98
LL M **Powell, Ransom J,** LL B '98
LL M Smith, Stelle S, LL B '99
LL M **Swensen, Harry S,** LL B '99
M S **Thomas, Mabel Hickman,** see 1895
M A Wright, Ella T, see 1894

1901

Ph D **Bachman, Gustave,** Phm C 1900
M S Bedford, Fred William, see 1900
M A **Benham, Allen R,** see 1900
LL M **Bond, Marie Palmer,** LL B '00
M A Brewer, Mary Tuttle, see 1895
M S **Cohen, Lillian,** see 1900
M S **Duncan, Theodore L,** see 1899
Ph D Eliason, Adolph Oscar, 1896
M S Emmons, Frank W, see 1900
M L Force, Frank W, see 1900
M S Forsyth, Olga Berliot, see 1899
M A Gower, Ethel M 559 Orange New Haven Conn
M S Guthrie, Joseph E, see 1900
LL M Henningsen, Christian, LL B '00
LL M Lind, Klas Erland, LL B '00
M S **Lyon, Harold Loyd,** see 1900
LL M Mayo, Walter Lewis, LL B '00
M S **Miner, James Burt,** see 1897
M S Nelson, Emil A Hallock
Editor and real estate
Ph D **Rachie, Elias,** see 1896, M A '97
M L Rounds, Ona M College City Calif
Teacher
M S Sorkness, Henry O, see Ag 1900
M A **Stangeland, Charles Emil**
Dept of State Washington D C
LL M **Stewart, McCants,** see 1899
LL M **Todd, Kay,** LL B '00
M A Tuckey, Edson N
Teacher 214 Comstock av Syracuse N Y
LL M Vasaly, Louis W, LL B '00
M S Wheeler, William A, see Ag '00
LL M **Wickersham, Price,** LL B '00
M L Wyer, Malcolm G, see 1899
M S **Zeleny, Charles,** see 1898

1902

M A Aaberg, Arne O, see 1901
M A Bessesen, Henry John, see 1899
M A *Brandelle, D William died June 17 1911
M A Brill, Ethel Clair, see 1899
DC L **Carroll, Walter N,** LL B '95 LL M '96
M A Christopherson, Laura (Mrs H E Skinner)
Albert Lea
M A Clipfell, Mary E, see 1898
M A Colquhoun, Flora 4601 S Emerson
Teacher North high school
M A Dale, Dorethea P 7820 Decker st Cleveland O
Library asst Public library
LL M **Esterly, Frank Curtis** 230 Plymouth bldg
Insurance—President Esterly-Hoppen Co
M A Fanning, Mary Gilmore, see 1899
M A Faulkner, Charles E Jr 35 W 33 st
With Chalmers and Cone Clearing House
Ph D **Geisness, Thomas,** see 1897, M A '99
Ph D **Glasoe, Paul Maurice,** see 1897, M A '98
M A Helliwell, Harriet Ethel, see 1898

Augsburg Publishing House

Publishers and Importers,
Printers and Binders

425--429 SOUTH FOURTH STREET

MINNEAPOLIS, MINNESOTA

When a Man Dresses

in a hurry he doesn't like to find a button missing from his underclothes, a button hole torn in his shirt or a hole in his sox.

There Never Are Any

of these deplorable accidents if the work is done at

MAIN OFFICE: 410-12 So. 11th St. FALCONER'S LAUNDRY **UP-TOWN OFFICE, 509 2nd Ave. So.**

Besides Doing the Finest Laundry Work we Keep Your Underwear, Etc., ***In Repair***

Langley & Johnson Shirt Co.

CUSTOM-MADE SHIRTS, UNDERWEAR
and SWEATER JACKETS

623--625 FIRST AVENUE SOUTH

MINNEAPOLIS, MINNESOTA

Lee Brown

PHOTO STUDIOS

High Grade Portrait and Commercial Photography

ST. PAUL, 25-27 W. 5th St. | GRAND FORKS, N. D. | MINNEAPOLIS, 6th St. and 1st Ave. So.

JAS. AMOR & COMPANY

Practical Undertakers and Embalmers
30 YEARS EXPERIENCE

Lady assistant furnished when desired. Special attention given to the shipment of bodies. Our stock and prices defy competition

BOTH PHONES 755
505 SECOND AVENUE SOUTH
MINNEAPOLIS - - MINN.

M A **Holtz, Fred Leopold,** see 1892
LL M Hyland, James Anderson, LL B '00
M A **Kennedy, Joseph,** see 1886
M A Kilgore, Helen Koenig, see 1901
M A Lambert, Bernard Nelson, see 1901
M A Lantz, Charles E Walnut Grove
LL M McElroy, Earle W, LL B '90
M A Magnusson, John Peter Rock Island Ill
Professor of physics and chemistry—Augustus college
M A **Melom, Carl Marcus,** see 1901
LL M Morgan, Jessie Thayer, LL B 1901
M Ph O'Connell, Charles J, Ph '01
M A Peterson, J M Grand Forks N D
Instructor in languages, Grand Forks College
M A Rosendahl, Otto, see 1901
M A Sanford, Edward P, see 1900
M A Rossman, Floy A North Yakima Wash
M A Simmonsen, Iver Horace N D
Principal of schools
M A **Torelle, Ellen,** see 1901
M A Vikner, Edward J, see 1901
Ph D Wilkin, George F 618 15 av se
LL M **Williamson, Alonzo Potter,** LL B 1894
LL M **Willis, Hugh E,** LL B '01
LL M **Wittmaack, John H,** LL B '01

1903

LL M Blomberg, Charles A L, LL B '01
LL M Chamberlain, Wilbur Kenyon
225 N Wellington st Los Angeles Calif
Traveling salesman
Ph D Copeland, John Princeton Ill
LL M Donahue, William H, LL B '02
M Ag Erickson, Martin L Medford Ore
Forester
M A Fanning, Clara Elizabeth, see 1901
M A Funk, Henry D 1662 Summit St Paul
Professor of German Macalester College
LL M **Furst, William,** see 1899, M A '00, LL B '02
M A Hemingway, Ernest E
Physician and surgeon
LL M Hibbard, George J Grand Rapids Mich
Lawyer
M A Hillesheim, Catherine, see 1902
M A Hillesheim, Clara, see 1902
M A **Hone, Daisy,** see 1902
Ph D Jayne, Violet D (Mrs E C Schmidt)
903 W California av Urbana Ill
LL M Kleinmann, Charles P, LL B '02
LL M Lains, Harold G, LL B '02
M A Lando, Maxmilian N, see Chem '02
M A **Leavitt, Clara K,** see 1894
M A Livingston, Grace, see 1900
M A Lothrop, Daniel J, see 1899
Ph D **Lyon, Harold L,** see 1900, M S '01
LL M **Martin, George R,** see LL B '02
M A Mueller, Olga Seattle Wash
Teacher of chemistry
LL M **Nash, Louis,** LL B '02
LL M **Norton, Eric,** LL B '02
M A Olson, Oscar L High st Decorah Ia
Professor Luther College
LL M Pratt, L K Omaha Neb
Traveling salesman West Publishing Co
M A **Ramsey, Henry John**
Bureau of Plant Industry U S D A Washington D C
Expert fruit transportation & storage investigations
M A **Russell, Bert,** see 1902
M A **Rust, Gertrude** 2311 Pleasant av
Probation officer
LL M **Schonarth, Peter,** LL B '02
M A Schraeder, Herman F, see 1902
LL M **Silloway, Charles Frank,** LL B '02
M A **Stanford, Blanche M,** see 1901
M A Stein, George C W, see 1902
M A *Thomas, Edith M, see 1902 deceased
LL M **Velikanje, Milan E,** LL B '02
LL M **Von Kuster, Paul E,** LL B '02
M A Wagnild, M Edward address unknown
LL M Wergedahl, Edward O, LL B '99

1904

M A Adams, William C T Highland Kansas
President Highland College
LL M **Armstrong, George W,** LL B '98
LL M Baldwin, Matthias, LL B '03
LL M **Bardwell, Winfield W,** LL B '90
Ph D Bergin, Alfred, M A '99
M A Burkhard, Oscar Carl, see 1901
LL M Buttz, Adrian E, see 1901, LL B '03
M A Cannon, Bernice, see 1902
M A **Downey, Hal,** see 1903
LL M Headley, Lucius A, LL B '03
Ph D Hemmingway, Ernest E, M A '03
LL M Jordan, Michael A 316 Security Bank bldg
Lawyer
M A Kampen, Ingvold Anderson, see 1900
Ph D Lantz, Charles E, M A '02
M A Lillehei, Lars L Beaver Creek
LL M Lundquist, Charles O, LL B '03
M A McConn, Charles Maxwell, see 1903
M A McVey, Kate (Mrs John G Park)
218 Olive st Kansas City Mo
M A Mallory, Helen, see 1903
M A Miller, Shirley P Brookings S D
Department of zoology S D Agr College—Graduate student U of Berlin '08-'09, 22 Karlstrasse N W
LL M Mitton, William B, LL B '03
LL M **O'Brien, Edward J,** LL B '98
M A Peterson, Gustav A address unknown
LL M Porter, Gardner H, LL B '03
M A **Rankin, Jean Sherwood** (Mrs A W) 916 5 st se
M A Severson, Samuel O, see 1903
M S Stevens, Jessie E, see 1896
M A Tawney, Mary A 68 So Snelling av St Paul
Librarian
M A Warner, Florence M (Mrs V E Thompson)
Grand Rapids Mich

1905

M A Alexander, Hugh S Macalester College St Paul
Teacher
LL M Bruce, Olaf Ludwig, LL B '04
LL M Burns, John A 999 Portland St Paul
Lawyer
M A Daly, Alice, see 1904
Ph D Deinard, Samuel N 1715 5 av so
Rabbi, Reformed Hebrew church
M A Peterson, Gustav A address unknown
LL M Porter, Gardner H, LL B '03
M A Foerster, Alma I, see 1901
Ph D **Freeman, Edward M,** see 1898, M S '99
LL M **Furber, Fred N,** LL B '04
M Ag **Gaumnitz, Daniel Asher,** see Ag '04
M A Hodnefield, Jacob J, see 1902
M A Johnson, Mrs Julia M
M A Kells, Lucas C, see 1904
LL M Kercher, Alice Louise, LL B '04
M A **Lippold, William H,** see 1904
LL M Lyche, Charles A, LL B '03
M A Mannheimer, Elsa, see 1904
LL M **Olson, Hans M,** see 1903, LL B '04
LL M Oppenheimer, William Henry, LL B '04
M A **Peabody, Eunice Diantha,** see 1904
M A Perkins, Minnie Arabella, see 1893
M A *Smith, Mildred A died September 5 1906
M A Sunne, Dagny, see 1901
M Ag Swanson, C O Manhattan Kan
Teacher of chemistry
M A Thayer, M May, see 1898
Ph D Vokner, Edward J W, see 1901, M A '02
LL M Wait, Jason E San Francisco Calif
Lawyer
M A Warner, Cecil E, see 1904
LL M Waters, Edward A 1844 Iglehart St Paul
Lawyer
LL M Wood, Benjamin William, LL B '04

1906

LL M Baird, LaRoy, LL B '05
M A Bell, Mary Elizabeth, see 1905
M A Brooke, Helen L (Mrs W E) 416 Walnut st se
LL M Cotton, I Frank, LL B '05
LL M Fletcher, Henry J 75 Dell Place
Lawyer, professor of contracts
LL M Frankel, Hiram David, LL B '05
M S **Frary, Francis C,** Chem '05
M A Griggs, Robert F
M A Harholdt, Marie, see 1904
M A **Huff, Charles Elliott,** see 1899
M A Huff, Ned L, see ??

TOM MOORE

10c Cigar

Winston-Harper-Fisher Company

DISTRIBUTORS

705-7-9 Second Av. So.
Minneapolis,
Minn.

COSTUMES

For occasions of all kinds

Theatre, Masquerade, Pageant, Mardi Gras, Opera, Drama and Comedy

Satisfaction Guaranteed. Best of References.
Send for Price List.

HELP

YOUR

CATARRH

Coughs, Colds
Cold in Head
Sore Nose, Ear
Ache Dry Nose
Coriza, Deafness
Sore Throat

BY THE USE OF

KONDON'S

CATARRHAL JELLY

ALL DRUG STORES
25 and 50 cents per tube
GUARANTEED TRY IT TODAY
SAMPLE FOR THE ASKING

KONDON MFG. CO.
MINNEAPOLIS, MINN.

Cream of Rye

has been proven four times as nutricious as corn flakes or oat meal. It is not only the most nutricious. It's the most delicious. Order some for to-morrows breakfast

"The Taste is the Test"

Sold by all Grocers who believe in Pure Food

MADE ONLY BY THE MINNEAPOLIS CEREAL CO INC
MINNEAPOLIS U·S·A

M A Love, Harry D, see 1905
Ph D Mattson, Peter A St Peter
President of Gustavus Adolphus College
LL M **Mehan, James Edward,** LL B '04
M A Melby, Gustav 1806 16 av se
Clergyman
M A Middleton, Elizabeth (Mrs E H Freeman)
7026 So Park av Chicago Ill
D C L **Moore, Albert R,** LL B '81, LL M '92
M A Nixon, Lillian
M A Sandvall, Ruth Josephine, see 1905
LL M Semling, C Knute, LL B '05
LL M Shimidzu, Tomesabura
President Shimidzu & Co 14 Kuruwacho Mayabashi Japan
M A Skinner, S Albert 130 E Olive av Redlands Calif
LL M **Stevens, Homer W,** see 1902, LL B '05
LL M Stuart, Robert Kincade, LL B '05
LL M **Thompson, William Edward,** LL B '05
M S Truesdell, William Howard, Min '03
M A Warrington, Helena, (Mrs H R Smith) see 1905
M A Wilhoit, Albert Davis St Anthony Park
Assistant chemist in soils experiment station
M A Yardley, Mary Martin 575 Holly St Paul
Teacher, Mechanic Arts high school
Ph D **Zeleny, John,** see 1892

1907

LL M **Allen, Gustavus W,** LL B '06
M A **Andrews, Adolph P,** see 1899
M A Beeler, Levi Harrison
801 So Boston st, Tulsa Okla
Pres Henry Kendall College
M A Beyer, Thomas P St Paul
M A Buenger, Theodore A, see 1906
LL M **Chase, Josiah Hook,** see 1901, LL B '05
M S **Comstock, Elting Houghtaling** 1416 7th st se
Professor of mathematics, school of mines
M S Fulkerson, Vincent Cle Elum Wash
Care Cascade Lumber Co
M A Gates, Frederic William 1707 No Girard
M A Hutchinson, Harriet Jane, see 1903
M A Johnson, Charles Eugene, see 1906
M A Johnson, Edward Carl, see 1906
M A Johnson, Ida Amanda, see 1906
M S King, Roy S 1111 U B bldg Dayton O
Assistant general manager Kepple-Hall Co
M A **Kovarik, Alois F,** see 1904
LL M **Lundquist, Seth,** LL B '06
Ph D **Macdonald, William,** see 1898
M A **Maley, Linda,** see 1901
M A Miller, Frederick C, see 1903
M A Northrop, George Norton, see 1901
M A Rapeer, Louis W 416 W 122 st New York City
Teacher N Y training school for teachers
M A Robbins, Amy Irene, see 1901
M A Schaefer, William C L, see 1906
M A **Stevens, Homer W,** see 1902, LL B '05, LL M '06
M A Stewart, Alice M, see 1906
M A Swanson, Anna Sophia 1609 Stevens av
M A Taylor, Kenneth, see 1906
LL M Thomas, David R, LL B '06
M A **Vickery, Roy Albion,** see 1906
Ph D **Zeleny, Anthony,** see 1892, M S '93

1908

M A Babcock, Donald C, see 1907
M A Brendal, John M Swanville
M A Colberg, Ernest J St Peter
M A Eichholzer, George Rupert, see 1907
Ph D **Erikson, Henry A,** Eng '96
LL M **Feroe, Helmer M,** see 1903, LL B '07
M A Frye, Lucius Arnold, see 1907
M A Groat, Grace Mitchell, see 1899
M S **Grout, Frank F,** see 1904
M A Hare, Howard H, see 1907
M A Hegland, Martin St Anthony Park
Theological student—U C Seminary
M A **Hills, Minnie Louise,** see 1907
M A Julien, Albert Eddy Braham
M A **Lattimer, Homer B,** see 1907
M A **Lehnerts, Edward M** University
Professor of geography
LL M Lien, Elias Johnson, LL B '07
Ph D Miller, Frederick C, see 1903, M S '07
M A Miyazaki, Migio
M A Misz, Alice M, see 1907
LL M Mueller, Albert W, LL B '02
M A Nelson, Sedona F Danbury Ia
Ph D Norlie, Olaf M Atwater
Pastor, Lutheran church
LL M Praxel, Anthony J, LL B '04
M A Pryor, Leonard H, see 1902
M A Saby, Rasmus S, see 1907
LL M Schain, Josephine, LL B '07
M A **Selvig, Conrad G,** see Ed '07
M A Shellenberger, Emma White (Mrs G H Shellenberger) 2205 Scudder av St Anthony Park
M A Stenberg, Theodore T, see 1907
M A Van Wert, Mary C, see 1905
LL M Williams, Wadsworth A, LL B '07
M S Wilson, John Duluth
City engineer

1909

LL M Allison, Lawrence Russel LL B '08
M S Anderson, Edward X, see Chem 1908
M A Andrews, Bonnie F, see 1903
M S Badger, Walter L, see 1907
M A Barber, Marion L, see 1908
M A Benz, Laura H, see 1908
M A Berger, Edla G, see 1907
Ph D Brohaugh, Gustav, see 1889
LL M Brown, Marcus Edward LL B 1908
LL M Buell, Irene C, LL B '09 Christie bldg Duluth
Lawyer
Ph D Carlton, Ernest C St Peter
College professor
Ph D Colberg, Ernest J, see Grad 1908
LL M Crawhall, Lester William LL B '08
LL M Devaney, John P, see 1905
M A Donald, Helen E 821 Fairmont St Paul
LL M Doran, James Edward 677 Fort st St Paul
Ph D Downey, Hal, see 1903
LL M Eenkema, Abelius LL B 1908
LL M Evans, Eliza P LL B 1908
LL M Foster, Willie Kerr LL B 1908
M S **Frary, Hobart D,** see Eng 1908
M A Gilbertson, Albert N, see 1908
M S Grout, George P Agr College St Anthony Park
Assistant Professor Dairy Husbandry
M A Hawes, Adella 419 6th st se
Teacher
LL M Hewitt, Harry R, LL B 1907
M A Higbie, Edgar C, see Ed 1907
M A Horn, Jessie H (Mrs G E Parsons) see 1906
LL M Houck, Stanley B, LL B 1908
M A Hovda, Olaf, see 1904
M S Howells, Daniel B St Anthony Park
School of Agriculture
M A Hutchinson, Drusilla, see 1901
M A Johnson, Emil Kasota
M A Johnson, A Walford Minneapolis
LL M Kennedy, John Patrick
805 Commerce bldg St Paul
Attorney
Ph D Kovarik, Alois F, see 1904
M A Lien, Arnold J, see 1908
M A Lien, Martin Atwater
Clergyman
M A Lillehei, Ingebright L, see 1908
Sc D Macdonald, William, see 1898
LL M Machetanz, Karl A, LL B '09
M S McKeehan, Louis W, see Eng 1908
M A Moll, Frank E 3963 Trinity st Los Angeles Calif
Professor of modern languages
M A Okkelberg, Peter O, see 1906
M A Olson, Matthias N, see 1908
M A Pope, Alice G, see 1908
M A Potter, Frances Squire
LL M **Roberts, Horace Willis** LL B 1908
M A Schroedel, Lydia A (Mrs W M Hobart)
Buffalo N D
LL M Schwartz, Louis L, LL B 1907
M A Sheldon, Eleanor, see 1904
LL M Sigerfoos, Edward LL B 1908
LL M Simmons, William Reed LL B 1908
LL M Smiley, William Compton LL B 1908
M A Steward, Maud H, see 1905
M A Sveeggen, Peter A, see 1908
LL M **Swee, John Peter** LL B 1905
LL M Swinland, Ingman LL B 1908
LL M Swinland, John LL B 1906
M S Tomlinson, L C, see Eng 1904
M A Trygstad, Christian Rapid City S D
Teacher
M A Valgren, Victor A 328 15 av se
Student

Special Attention

We predict that our display of up-to-date **Woolens** will arouse unqualified admiration by reason of their *beautiful* and *practical* adaptation to all tastes. Come and enjoy the newness and beauty of this exhibition always in progress, it will help you plan your coming season's wardrobe stylishly.

10% Discount to All Students

BROWN BROS. MERCANTILE CO.

Tailors *and* Furriers
for Ladies and Gentlemen

21 SO. SIXTH ST. MINNEAPOLIS

WE CATER
TO THE
WELL DRESSED
MAN

WITH A CONSERVATIVE
TASTE, WHO APPRECIATES
VALUE BUILT IN, NOT RUBBED ON

WE FEATURE

FRENCH, SHRINER AND URNER SHOES
HOLEPROOF HOSE SCHOBLE HATS
DENT'S LONDON GLOVES
COOPER UNION SUITS ARROW COLLARS

GEORGE W. NELSON
Men's Outfitter
LUMBER EXCHANGE CORNER
5th and Hennepin

THE **SCENIC** LINES
TO THE
WEST

THE
COMFORTABLE
ROUTES
TO THE
EAST

LOOK FOR
N. B. & C.

ON The DRUGS
and MEDICINES
YOU BUY

It Stands For

¶ Scientific Methods
¶ Standardized Quality
¶ Analytical Control

Noyes Brothers & Cutler

The Largest Wholesale and Manufacturing Druggists in the Northwest.

Saint Paul

LL M Vernon, Archibald H Little Falls
M A Weeks, Arland D Agricultural College N D
Prof of Educa
M A Wheeler, John Hersey St Paul Academy St Paul
Teacher
M A Whitney, Nellie A, see 1900

1910

M A Adams, C Roy, see 1909
M A Aldrich, Alma C, see 1906
M Ag Baker, George J, see Agriculture 1909
Ph D Burns, Keivin, see 1903
M A **Bredvold, Louis I,** see 1909
LL Cook, Theodore Hendricks 628 1st av no
M A Crawford, Thyra Excelsior
M Ag Crider, Franklin J St Anthony Park
M A **Davis, Alfred,** see 1909
M F Deering, Robert L, see 1909
M A Derickson, Dorothy 1760 Hennepin
M A Edwards, Austin Southwick
Dept Psychology University
Instructor
M A Farseth, Carl Boyd
Principal of high school (Home, Amherst Jct. Wis)
LL Flachsenhar, Walter R, LL B 1909
M A Gill, Elizabeth M Austin
Teacher (Home Madison S D)
LL Gregg, Kenneth P, LL B 1905
M A Hovey, Inez I, see 1908
M Ag Jehle, Robert A, see Agriculture 1905
LL Lindgren, J Raymond LL B 1906
M A **Koenig, Alfred E** 977 14 av se
Instructor in German, University
M A Kummerer, Harriet, see 1906
LL Magnusson, Peter M Grad 93: LL B 1906
LL Moore, Russell L, LL B 1908
M A Nelson, Robert, see 1909
M A Nicholson, Pearle Camp, see 1909
M S **Nisbit, Jane,** see 1904
M A **Norton, William W,** see Ed 1909
M A Nye, Lillian L, see 1909
M A Oie, Olav J Tabernaklet, Cristiania Norway
President Baptist Theol Seminary
M A Oliver, Amy Silver, see 1907
M A Peck, Edith Laura, see 1903
M S Pitchford, G Leonard Tacoma Wash
Professor of Chemistry University of Puget Sound
M S Roehrich, Victor H, see Chemistry 1909
LL Schoch, Andrew Charles 296 E 7 st St Paul
M A Shaw, Mary Hazzard Madelia
Teaching (Home Palmyra Mo)
M A Smith, Audrey N, see 1909
M A Spear, Florence H, see 1909
M A Stakman, Elvin C, see 1906
M A Tibbetts, Adolph Caughey Blue Earth
M A Trimble, Margaret H, see 1908
M A True, Blanche L 1007 6 st so Fargo N D
LL Watson, Ernest Earl 921 Fairmont av St Paul
Claim Agent Twin City Lines
M A Webster, Mary A R 2647 Irving av so
LL Whiteaker, John Tatum Springfield Mo

1911

LL Adams, Arthur T LL B 1894
M S Aust, Franz A, see 1908
M S Bell, Grace Mary, see 1909
M A **Berger, Nanda M,** see 1909
M A Bethke, William, see 1910
M S Briggs, Florence Mayfred, see 1909
LL Brill, Josiah Eschel LL B 1910
M A Byers, Frederick McRae Minneapolis
M A Clark, George A, see 1891
M S Daniels, Farrington, see Chemistry 1910
M A Gibson, May, see 1905
M A Giltinan, Ellen Mary, see 1910
M A Goertz, Henry Peter Mountain Lake
LL Groat, Benjamin F Eng 1901; LL B 1908
M A Harrington, Frederick Butler Morgan
M A Hatch, Erwin Stearns St Louis Park
Supt of Schools
LL Held, Julius Waldemar LL B 1910
M A Hibbard, Mabel Estella 2733 Bloomington av
M A Hovey, Albert P, see 1909
LL **Irwin, Harry Alexander** LL B 1910
M A Kemp, Etheleen Frances, see 1910
M S Kepner, Ben-Hur, see 1910
LL Lee, Edward John 820 Met Life bldg
M A Lippitt, Walter Otis Excelsior
Supt of Schools
M A Lurton, Freeman E Anoka
Supt of Schools
M A McCauley, Ethel Noyes, see 1907
Ph D McKeehan, Louis William Eng 1908; Grad 1909
M A Maguire, Anne E (Mrs Victor E Gauthier)
314 East 2 st Duluth
M A Mathes, Florence Lauretta, see 1910
DCL Mercer, Hugh Victor LL B 1894; LL M 1897
LL Mohl, Everett Judson LL B 1910
M A Nehleen, Peter Minneapolis
M A Newhall, Richard Ager, see 1910
M S Peterson, Andrew P Chemistry 1910
M A Pinkus, Olga Sybil, see 1910
M S Poppe, Frederick William Appleton Wis
M A Purcell, Richard Joseph, see 1910
M A Rateaver, Eugene A
via Marseilles Fort Dauphin Madagascar
Missionary of the United Norwegian Lutheran Church
M A Rowley, Edith Kuhlmeyer, see 1910
M A Sandquist, Adolph Frederick Copas
M A Schmidt, Pauline S, see 1908
LL Sundberg, John Edward LL B 1910
LL Thoreen, Reuben G LL B 1910
LL Warner, Cecil Elisha, see 1904; Grad '05; LL B '07
M A Zeuhl, Benjamin Franklin
Western Union College Le Mars Ia

1912

M S Benzin, Basil M Agriculture 1910
M A Brown, Doris Lilian, see 1911
M A **Bruhn, Louise Hedwig,** see 1909
M A Burkhard, Arthur C, see 1911
M A Campbell, Carl Graham, see 1907
M A Cressy, Charles R, see Chem 1908
M A Crawford, Walter Maurice Chungking Sze China
Missionary (Home Kasson)
M A Evans, Nevada Sutherland, see 1910
Ph D Frary, Francis Cowles Chem 1905; Grad 1906
M A Graves, Richard Arthur, see 1909
M A Hermann, Ruth Elizabeth Education 1911
M A Hickey, D Edward Education 1910
M F Hofmann, Julius V Agriculture 1911
M A John, Henry
M S Johnson, Einer Chemistry 1911
Ph D Johnson, Charles Eugene, see 1906 M A '07
M S Kenety, William H Agriculture 1911
M S Kohler, Alfred Rudolph
M S Kugimoto, Masaji Tokyo Japan
M A Lenart, Elta, see 1910
M A Lyle, Marie Caroline, see 1911
M A McCaslin, Davida Decatur Ill
Instructor in English James Millikin Univ
M A MacMurray, Wallace, see 1911
M A Petterson, Gustav S Battle Lake
M S Pettijohn, Earl, see 1906
M A Relf, Frances H Education 1911
M A Schultz, Clifford Griffith, see 1911
M A Storr, Hazel Louise Wheeler, see 1911
M A Swenson, Sweyn W, see 1907
M S Thompson, Mark Joseph Agriculture 1911
M A Thompson, Ruth 4600 Upton Av so
M S Tolaas, Arne G Agriculture 1911
M A Winsted, Huldah Lucile, see 1911

Faculty Members and others not Identified with any other Class.

Appleby, William R 911 5 st se
Dean of the school of mines
Bass, Frederick H Cor Harvard and Union sts
Assistant professor of civil enginering, in charge of municipal and sanitary engineering
Beard, Richard O Donaldson bldg
Physician and surgeon and professor of physiology
Bell, John W Andrus bldg
Emeritus professor of medicine and physical diagnosis
Boss, Andrew (Sch of Ag '91) St Anthony Park
Professor of agriculture and animal husbandry, in charge of live stock
Boutelle, Fannie C St Anthony Park
Preceptress of the school of agriculture
Brooke, William University
Professor of mathematics, college of engineering
Bull, Alvah M St Anthony Park
Instructor in drawing and farm buildings
Burton, Richard The Plaza
Professor of English
*Clark, Greenleaf died December 7 1904
Regent from 1879 to date of death
Clements, Frederic E 800 4 st se
Professor of botany
Colvin, Alex R St Paul
Comstock, Ada Louise Northampton Mass
Cooke, Louis J 906 6 st se
Director of the Gymnasium
Downey, John F 825 5 st se
Dean and professor of mathematics
Drew, James M St Anthony Park
Registrar of the school of agriculture
*Dunn, James H deceased
Dunsmoor, Frederick A Andrus bldg
Professor of operative and clinical surgery
Eddy, Henry T 916 6 st se
Flather, John Joseph 1103 4 st se
Professor of mechanical engineering
Folwell, William Watts 1020 5 st se
President of the University from 1869 to 1884; emeritus professor of political science
Frankforter, George B 525 River Parkway
Dean of the school of chemistry and professor of chemistry
Gran, Victor H Duluth
Lawyer
Granrud, John E 605 Delaware st se
Assistant professor of Latin
Gray, John H 406 11 av se
Professor of political science
*Green, Samuel B deceased June 11 1910
Haecker, Theophilus L St Anthony Park
Professor of dairy husbandry and animal nutrition
*Hall, Christopher W deceased
Haynes, Arthur Edwin 703 River Parkway
Hickman, A C 1229 7 st se
James, George F 308 18 av se
Dean of the college of education and professor of education
Jenks, Albert E 512 13 av se
Professor of anthropology
Johnson, Eva W (Mrs E B) 59 Seymour av se
(Ex-school of design)
Jones, Frederick S New Haven Conn
Dean of Yale college
*Juergensen, Hans died Sept 5 1912
Kassube, Frederick W (Sch of Ag '03)
1411 University av se
Bookkeeper
Leavenworth, Francis P University
Professor of astronomy
Lee, Thomas G 509 River Road
Professor of anatomy histology and embryology
Lipp, Charles C 1460 Raymond av St Paul
Assistant professor of physiology and veterinary medicine
Macmillan, Conway Minneapolis
McVey, Frank L Grand Forks
Member State Tax Commission
Mann, Eugene L Endicott Arcade St Paul
Mayne, Dexter D St Anthony Park
Principal of the school of agriculture and instructor in agricultural pedagogics
Moore, James E Pillsbury bldg
Professor of surgery
Moore, John G 2801 Univ av se
Professor of German
Nippert, Louis A Syndicate Arcade
Clinical professor of medicine
Northrop, Cyrus 519 10 av se
President emeritus of the University
Oestlund, Oscar W University
Assistant professor of animal biology
Orton, Forest H 653 Goodrich av St Paul
Dentist and instructor in the college of dentistry
Owre, Oscar 706 Masonic Temple
Instructor in oral surgery
*Pattee, William S deceased
Peck, Mary Gray 2412 Harriet av
Phelan, Mrs Anna A Helmholtz University
Phelan, Raymond V University
Instructor in economics
Potter, Frances Squire New York City
Randall, Eugene W St Anthony Park
Reynolds, M H St Anthony Park
Professor of veterinary medicine and surgery and veterinarian of the experiment station
Ritchie, Parks Lowry Arcade St Paul
Professor of obstetrics
Robinson, Edward Van Dyke 1213 7 st se
Professor of economics
Rothrock, John L St Paul
Sanford, Maria L 1050 13 av se
Schaper, William A 625 Fulton st se
Professor of political science
Schlenker, Carl 422 Union st se
Professor of German
Schurmeier, T L (Ex-regent) St Paul
Sigerfoos, Charles P 328 10 av se
Professor of zoology
Scott, Carlyle M 36 13 st so
Assistant professor of music
Shepardson, George D 717 St Anthony Parkway
Professor of electrical enginneering
Shepperd Juanita L St Anthony Park
Smith, Charles A (Ex) Minneapolis
Regent of the university
Smith, Samuel G 125 W College St Paul
Professor of sociology
Snyder, Harry St Anthony Park
Sprague, Daniel W 509 8 av se
Assistant in office of University accountant
Strickler, O C (Regent 1901-07) New Ulm
Physician and surgeon
Stumm, Thomas W St Paul
Van Barneveld, Chas E University
*VanderHorck, Max P deceased December 1911
Vye, J A St Anthony Park
Washburn, Frederick L 1112 6 st se
Professor of entomology and state entomologist
Wesbrook, Frank Fairchild 328 10 av se
Dean of the college of mericine and surgery and pathology and bacteriology
Westermann, William L (Ex-assistant professor of history) Madison Wis
Wheaton, Charles A Lowry Arcade St Paul
Emeritus professor of surgery
White, Albert B 325 6 av se
Professor of history
*Whited, Oric O deceased
Weiss, Andrew J 3705 Stevens av
Instructor in technics
Wilde, Norman 901 6 st se
Professor of philosophy and psychology
Williams, Henry L 1313 5 st se
Director of athletics and clinical instructor in diseases of women
Winchell, Newton H (Ex-professor of geology)
State se se
Special work of the state historical society
Winkjer, Joel G., Ag '93
State Diary & Food dept St Paul
Dairy commissioner
Wood, Flora E (Mrs H P Leach) Faribault
Ex-assistant registrar
Wyman, James T (Regent 1901-1908) 1029 4 st se
Manufacturer of sash and doors

Wear Them—You Will Like Them
MUNSING
UNION SUITS
Please
Everybody
Regular
and
Athletic
Styles
Fine in Quality
Non-Irritating
Always Perfect Fitting
COPYRIGHTED BY NORTHWESTERN KNITTING COMPANY—1910

"Satisfaction in every thread, Buttons too"

MUNSING UNION SUITS

For Men, Women, Children

"Miss Particular"

20 different weights and qualities. Every required size and style.

Fine in Quality

Perfect Fitting

Non-Irritating

Popular Priced

Economical

Children out grow them before they out wear them.

Several Million Most Particular Americans wear Munsing Union Suits with complete satisfaction.

A daily production of 20,000 garments now required to supply the demand. How splendidly they fit, how long they wear, how well they wash, how little they cost, how much real comfort and satisfaction they give you will never know until you treat yourself to the enjoyment of underclothing yourself the MUNSING way.

YOU CAN'T WASH OUT A MUNSING FIT

MINNEAPOLIS

Abbott, Howard Strickland 900 6 st se
Abernethy, Frank Sherman 2219 N Dupont
LL M Ackard, George W 712 8 av so
Ackerson, Willard Henry 2745 Portland av
Acomb, Marie Ruth Brookings S D
Teacher German and English (Home, 3325 1st av S)
Adair, Fred Lyman 820 Donaldson bldg
Adams, Alice Anna (Mrs W A Eggleston) 1777 S Dupont
Adams, Arthur T 3648 S Lyndale
C Adams, Benjamin Warren 3900 6th st no
Adams, Chester Roy Corporation Securities Co
C Adams, John Walker Jr 200 Plymouth Bldg
Aiton, George Briggs 1601 University av se
Akers, Walter Leslie 434 Plymouth bldg
Albee, William E 609 Phoenix bldg
Alcott, Dolph Church 2200 Hennepin av
Alcott, Robert Kerr 535 Palace bldg
Alden, Mary M 707 Essex st se
Aldrich, Alma Clara Fargo N D
Teacher, high school (Home 4516 York av)
Aldrich, Henry C (Ex) 401 Donaldson bldg
Alger, Edmund Whitney 1219 Univ av se
Allen C Herbert 2809 Garfield av
Allen, Edmund Pratt 605 Palace bldg
Allen, Gustavus Wilhelm 3324 Bryant av so
Allen, Harry Winslow 2135 Emerson av n
Allen, Hugh Neill Talbot 514 8 av se
Allison, Lawrence Russell 2947 Park av
C Alrick, Banona G 554 6 av No
Ames, Georgiana 812 4 st se
Amundson, Frederick Arthur 403 Fidelity bldg
Anderson, Alice Evangeline 929 8 st se
Anderson, Arthur Harragut 721 Security Bk bldg
Anderson, Deborah M E 677 E 17 st
E Anderson, Emil 5235 Upton av so
Anderson, Elma Ruth 1716 4 st se
Anderson, Frank Maloy 1629 University av se
C Anderson, John G 1067 16 av se
Anderson, Joseph H 916 23rd av no
Anderson, Josiah M (Ex) 929 8 st se
M Anderson, Ole Andreas 704 S 5 st
Anderson, Roscoe Buel 846 Secy Bk bldg
Anderson, William Howard 925 New York Life bldg
Andre, Charles John 829 15 av se
Andrews, Adolf Peterson 2915 30 av so
M Andrews, George Cutler 527 5th st se
Andrews, Rollin Garard 2006 Park av
LL M Andrews, Sewall Dubois 2200 Pleasant av
Andrist, Charles M 706 Delaware st se
Angell, William Arthur 213 Pillsbury bldg
Ankeny, Martha Virginia (Mrs N M Cross) 2019 2nd av s
Appleby, Curtis Waller 911 5 st ne
Appleby, Ruby M 723 Huron st se
Appleby, William R 911 5 st se
Applin, Hazel Victorine 21 Huron st se
Armstrong, George Wallace 715 New York Life bldg
Armstrong, Mary E 2540 18 av so
Arnold, Morris Leroy 2628 Park av
E Ashworth, Roy H Minneapolis General Electric Co
Aspelund, Seiler Joseph 315 Masonic Temple
M Atkinson, William B The Soo Canada
Atterbury, Marie (Mrs O C Burkhard) 719 River Rd E
Atwater, Florence Fay Shell Lake Wis
Teacher (Home 2512 S Humboldt)
Aubrecht, Anna Frances 229 22 av so
Aurand, William Henry 425 Oak st se
Aurnes, Peter Andreas Syndicate Arcade
H Aust, Clara L 320 17 av se
Austin, Hattie 1210 4th st se
M Avery, Henry Brinckerhoff 1043 Security Bank bldg
Avery, Jacob Fowler 905 Donaldson bldg
Avis, Samuel Lee 1018 4th st se
Ayers, Frederick H Temple Court

Babcock, Fager M 200 State st se
Babcock, Myra Arlone (Mrs J F Lyons) 2528 Pillsbury av
Babcock, Ruth Eloise 1231 Newton av n
Bachman, Gustave 2026 Dupont av so
Bacon, Dexter Sterling 702 Donaldson bldg
Badeaux, George Irving 505 Washington av se
Bailey, Campbell Lauran 701 7th se
Bailey, Paul Thorndyke 84 Willow st
Bailey, Seavey Moor 910 New York Life bldg
Bailey, William Henry 8 E 14th st
Bailie, Earle Conklin 318 w Franklin av)
Baily, Henry Patterson 203 New York Life bldg
Baker, Ernest 1734 Como av se
Baker, Harold I 4813 So Vincent
Baker, Russell E 3401 Elliott av
Baker, Williard Remington care of Univ Hospital
Baldwin, Mathias 1329 17 av no
Baldwin, Otway Wilkinson 106 Spruce Place
Ballou, Ellis Louverne 3316 10 av so
Bangs, Felix F 1515 University av se
Barber, Marion Louise 1725 So Irving
Barber, Marty Beatrice 3624 3rd av so
Barclay, Luvia Willard 1783 Humboldt av so
Bardwell, Winfield W 310-12 Minn Loan & Trust bldg
Barlow, Frank A 516 8th av se
Barnaby, William Ernest 2627 Park av
Barnard, Elizabeth Margaret Elliott Hospital
Barnes, Arthur R 2011 E Lake st
Barnes, Helen Jennie 412 W 28 st
Barnett, Henry Joseph care Voegeli Bros
Barney, Frank H 207 Central av
Barney, Hadwen Case 915 4th st se
Barnum, Cyrus Paine 2109 So James
Barnum, Marvin C 2109 so James av
Barquist, Elsie Miriam 1810 10 av so
Barrows, Earl Marsh 310 Minn Loan & Trust bldg
Bartholf, Kate J 3341 University av se
Bartholomew, Fred Roscoe 30 W 37th st
Bartlett, James Henry 4526 Nicollet av
Barton, C Albert 1004 7 st se
LL M Barton, Elijah Oneida blk
Barton, Herry Elijah 830 Andrus bldg
Basford, Alice Whitnee (Mrs J C Melville) 2423 Lake Place
Bass, Frederick H Cor Harvard and Union sts
Bassett, William Lincoln 433 Lumber Exchange
Bates, Charles Roswell 36 No 11 st
LL M **Bates, William Earl** 2432 Chicago av
Bauer, George Neander 1115 East River Road
Bauer, Theodore H 800 So 10 st
Baxter, Stephen Henry 617 E 17 st
Bayer, Anthony M 3811 5 av so
M Bayless, Harry Cornelius Soo Line shops
Beach, Joseph Warren 1801 University av se
Bean Alice Annette (Mrs J Frank Fraser) 1904 James av so
Beard, Richard O Donaldson bldg
Beardslee, Stillson Josiah 2002 5 av so
Bearman, Abraham N 501 Penn av no
Beck, James Flournoy 2200 Bloomington av
M A Beck, Lily Louise 900 W 22 st
Beck, Maud Gertrude 1322 6 st se
Becker, George 2540 9 av so
Beebe, Inga (Mrs Charles Oliver) Station F, R F D No 1
Beede, Thad Sheridan 3041 Park av
Beehler, Irma Alice 715 7 av se
Beek, Clarence W Flat 4 607 So 9 st
M Beery, Charles Benton 508 N W Bldg
Belden, Agnes Emily 306 Oak Grove st
Belden, George Kimball 704 5th st so
Bell, Charles Ulysses 1422 W Lake st
Bell, James Ford 2215 Park av
Bell, John W Andrus bldg
M **Bell, Maurice Dwight** Washburn-Crosby Co
Benedict, Earl Edson 3646 Central av
Benjamin, Arthur Edwin 1020 Donaldson bldg
Benjamin, Winfred Garner 1020 Donaldson bldg
Bennett, Frances Louise 1227 4 st se
Bennett, John C 3040 S James av
Bennett, Kate Townsend (Mrs L H Joss) 3401 Calhoun blvd
Benson, George Edgar Guaranty bldg
Benson, John Cabot 311 Nicollet av
Benton, Mrs C W 516 9 av se
Benton, Clarence Daniel 207 Masonic Temple
Benton, Margaret Van Hook 4400 Upton av so
Benton, Ward Hotchkiss The Concord

Berchem, Pauline J (Mrs E W McCullough) 90 Malcolm av se
Berg, Mrs I Marie 3116 Cedar av
Berg, John Nelson 913 New York Life bldg
Bergan, Otto City Hospital
Berge, Henry Sherman 3141 Park av
Berkman, David Mayo University of Minnesota
Bernard, John Allen 1 E Lake st
Bernhagen, John Fred 717 Plymouth bldg
Bernhagen, Otto Lewis 3625 3 av So
Bessesen, Nelson Daniel 324 McKnight bldg
Best, Eugene Nimmons 816 N Y Life bldg
Best, Rista Nimmons Chamber of Commerce
Best, Robert 620½ Nicollet av
Bibb, Eugene Sharp 704 Lincoln bldg
Bibb, Frank Leon 2208 Girard av so
Bicknell, Blanche Lenora 1827 4 st se
Biornstad, Gisle Hulet bldg
Birkenhauer, Mary Grace 2400 Lyndale av so
Biron, Robert H 1314 4 av so
Bisbee, Edgar C 418 5 st se
Bissell, Frank S 1010 Donaldson bldg
Blackman, Charles Edward 424 Plymouth bldg
Blackman, Wilbur Palmer 37 So 9 st
Blair, Frederic Howes 4228 Park Blvd
Blaisdell, Eva Maud (Mrs Walter H Wheeler) 500 W 32 st
Blaisdell, Helen Elizabeth 1915 1st av s
Blegen, Carl William 1827 13 av so
Blegen, Theodore 1827 13 av so
Bliss, Maude Stewart 1610 Stevens av
Blomberg, Charles A L 2745 29 av so
Blosmo, Oscar University
Blythe, Mrs Virginia B 554 Security Bk bldg
Boardman, Beda Spence 1214 7 st se
Boardman, Ralph T 701 New York Life bldg
Bockmann, Michael W H 704 Pillsbury bldg
Bolton, John Bernice 1317 6 st se
Bomberger, Edna Woman's Boarding Home City
Bonness, Hazel 510 4 st se
Bonniwell, Donna 2637 Humboldt av so
Bonsteel, Belle V 3945 Chicago av
Bookwalter, Sumner 1617 E 16 st
Booth, Albert Edwin 817 Andrus bldg
Boreen, Clifton A 436 Syndicate bldg
Borst, Homer Wiltsie 1419 5th st se
Borst, Richard Warner University
Bott, Herman J 704 15 av se
Bouman, Herman 2317 Polk st ne
Boutelle, Louisa Elizabeth 1217 4 st se
Bowen, Oscar W 1442 W Lake st
Bowler, Burton Haskell 619 9 av se 501 Munich Loan & Trust bldg
Bowler, Frank Leslie 2325 Columbus av
Bowler, Madison Caleff 501 Loan & Trust bldg
Boyce, Jessie Wadleigh 1112 4 st se
Boyer, Carl Adams 2430 Oakland av
Boyson, Meybelle M 516 15th av se
Braden, Elizabeth Bulkley 3024 Hennepin av
Bradford, Belle Marion 2641 Garfield Av
Bradford, Charles Sidney 2641 Garfield
Bradford, Mary Grace 2641 Garfield
Bradley, Carlton E Minneapolis
Brady, Harry Louis 413 Oak st se
Branham, Alice Irene Minneapolis
Branham, Harold Delaney 509 Forest av
Brastad, Olaf William 2426 Central av
Brearley, Charles S 607 Palace bldg
Brechet, Bertha Marie Julia 2024 Grand av
Brede, Otto H 2514 Pierce st ne
Brede, William George 1210 26 av ne
Breding, A Melvin 605 Palace bldg
Breen, Genevieve Rose 2223 Russell av no
Breen, Maurice J 4035 So Sheridan
Brekhus, Peter J 3324 18 av s
C **Brenchley, Harry E** 3132 Chicago av
Brewer, Flora Elizabeth 2314 S Aldrich
Brewer, Mary Tuttle 2314 Aldrich av so
Brewster, William Edwards 717 Kenwood Parkway
Bridgeman, Raymond 830 Security Bank bldg
Brigham, Helen 3025 James av so
Brill, Josiah Eschel 509 Andrus bldg
Britzius, Harry Adam 2806 N Aldrich
E Brockway, Alvah E 524 8 av se
C **Brockway, Roydon Ray** 524 8 av se
Brockway, Truma Frances 524 8 av se
Broderick, George M 1028 7 st se
Broderick, J Joseph 316 Security Bk bldg
Broderick, Leo Charles 1028 7 st se
Brooberg, Ethel (Mrs Carl Petri) 1530 E 22 st
M A Brooke, Helen L (Mrs W E) 416 Walnut st se
Brooke, William University
Brooks, Charles Noyes 432 Ridgwood av
Brooks, William Clark 432 Ridgewood
Brorby, Joseph 3219 10 av so
Broude, Samuel John 1213 Washington av no
Brown, Bertha Minnie (Mrs F O Getchell) 2320 Western av
Brown, Caroline Olive 229 20th ax so
Brown, Clarence Zelora New York Life bldg
Brown, Doris Lillian 2811 2nd av so
Brown, Edna Marie 909 4th se se
Brown, Eliza Kay 3412 Garfield av
Brown, Harriette Stuart 2123 Emerson av N
Brown, John C 5 Barton av se
Brown, Mildred 127 Clifton av
Brown, Paul F 3006 Nicollet av
Brown, Vesta Rachel 129 Arthur av se
Brown, Walter Reynolds 510 New York Life bldg
Brown, William Lindsay 3217 Park av
Bruce, Edna A (Mrs W H Martin) 1030 14th av se
Bruce, Olaf Ludwig 711 New York Life bldg
Bruchholz, Elizabeth Clapp 2555 S Bryant
Bruchholz, Henry Van Anda 1555 S Bryant av
Bruder, Victor William 703 4th st se
Bruhn, Louise Hedwig 1350 Spruce Place
Brunkow, Herbert Edward Conrad 1827 4 st se
Bryant, Oliver R 802 E Lake st
Buchanan, Margaret McD 1910 Portland av
Buckley, Irene Helen Pine Island Principal of H S (Home 2541 so 15 av)
Budde, Emil M 502 Bryant av no
Buer, James 2628 3 av so
Buffington, George Wood New York Life bldg
C **Burch, Albert Morgan** 3145 5 av so
E **Burch, Edward P** 1729 James av So
Burgan, Frederick Preston 501 Masonic Temple
Burgan, Myrle E (Mrs W C Dickinson) 306 Cleveland st ne
Burgess, Georgia A 814 4 st se
Burkhard, Arthur C 410 17 av se
Burkhardt, Oscar Carl 719 River Rd East
Burness, Bernard Security Bank bldg
Burns, Herbert Arthur 301 Central av
Burns, Peter M New York Life bldg
Burton, Beulah Isabel 4118 Wentworth av
Burton, Richard The Plaza
Bush, Carrie 1119 6 st se
Bush, Ethel 1119 6 st se
Bush, Maude Gertrude 1119 6 st se
Butler, Anna 1078 21 av se
Butler, John jr Pillsbury bldg
Butler, Marietta Elk River Principal (Home 1078 21 av se)
Butter, Archibald B 2123 Chicago av
Butters, Frederic King 815 7 st so
M A Byers, Frederick McRae Minneapolis
Byrnes, Helen (Mrs C L Campbell) 901 5 st se
Byrnes, Jane Catherine 1307 4 st se
Byrnes, Lyle 1726 8 av no
Byrnes Mary Russell 1307 4 st se

Cahill, Thomas 2412 Harriet av
Caldwell, George Washington 324 New York Life bldg
Camp, Helen Elizabeth (Mrs T J Thomsen) 2821 Evanston bldg
Campbell, Alma Beatrice Renville
Campbell, George Elmore 797 Summit av
Campbell, Matilda J (Mrs G F Wilkin) 601 6th st se
Campbell, Robert A 616 Donaldson bldg
Campbell, Walter Henry 4626 So Emerson
Canfield, Harry E 506 Donaldson bldg
Caplin, Grace 2748 Hennepin
Caplin, Jessie F 2748 Hennepin av
Capron, Harry T 1738 Irving av so
Card, Evelyn May 2401 So Aldrich
Card, William Howard 304 Pillsbury bldg
Carleton, George Alfred 1826 Portland av
Carlson, Albin C 1731 Chicago av
Carlson, Carl Arthur 2118 Girard av no
Carlson, Carl Floyd W 10 s 4 st
Carlson, Elof Julius 1015 New York Life bldg
Carlson, Lillian Elizabeth 3813 Elliott av
Carlson, Philip Emanuel 1823 Clinton av
Carpenter, Dwight Jefferson 416 14 av se
Carpenter, Fred H 1774 S Bryant
Carr, Alvin Eugene 406 Andrus bldg
Carr, Clarence G Phoenix bldg
Carr, Greeley E Library Apartments
Carroll, Walter N 735 Palace bldg
Carson, Harry Summers 1006 Met Life bldg
Carswell, Robert E (Ex) 903 Andrus bldg
E Carter, Robert J S Corn Exchange
Case, Mary Maud 421 6 st se
Casey, Edward L 2710 14 av so
Casey, John Martin Waverly

Castner, Frank Hallock 320 Temple Court
Caton, Charlotte E 2909 12th av so
E Chalmers, Charles Henry 523 7 st se
Chalmers, Lillian Hatch (Mrs C H) 523 7 st se
Chamberlain, Francis A (Ex) Security Bank Bldg
Champlin, Evelyn M (Mrs W S Barrett 1621 22 av no
Champine, Clifford C 306 10 av se
Chance, Harold Kendall 332 E 17 st Flat 3
Chant, Sara Emily 522 Boston Block
Chapman, Edgar 909 3d av so
Chapman, Esther Jean 3342 S Holmes
Chapman, Joseph Jr 1300 Douglas av
Chase, Charles Lincoln 1710 S Colfax
Chase, Henry R (Ex) 319 15 av s e
Chase, Josiah Hook 1429 Univ av se
Chase, Marjorie Clough 3047 5th av S
Chase, Van Rennselaer Security Bank bldg
Chase, Walter S 848 Security Bank bldg
Cheleen, Sigfried J Minneapolis
Chesley, Albert J State Bd of Health University
Chesnut, Alexander R 2418 9 av so
Chestnut, Edward T 2418 9th av so
Child, Emily 914 Kenwood Pkwy
Child, Harry Burr 810 Pillsbury bldg
Child, Sherman 914 Kenwood Parkway
Chowning, William Andrus bldg
Christ, Lydia Bertha 211 Union st se
Christianson, Peter 208 Beacon st se
Christopher, Harry 916 Lumber Exchange
Churchill, Alta Pomeroy 619 University av se
Chute, Frederick Butterfield 7 Univ av ne
LL M Chute, Louis P 7 Univ av ne
Cirkel, Florence Adelaide 3705 Pleasant av
Clark, F Mildred 3409 Stevens av
Clark, Harriet Oriola 1513 Bryant av no)
Clark, John Sinclair 729 10 av se
Clark, William Wyckoff 311 Nicollet av
Clarke, Arthur Howard 1026 Hawthorne av
B Clarke, Charles P 209 State st se
Clarke, Joseph 2746 S Bryant
Clement, Lester L 2412 Lyndale av S
Clements, Frederic E 800 4 st se
Clendening, Gladys 2926 Harriet av
Clifford, Elmer 2125 Oliver av so
Clifford, Ralph Elting 1715 Dupont av s
Clough, Charles Foster 858 Selby av
Clough, Lee 3332 Grand av
Cloutier, Henri Hubert 615-17 Palace bldg
Clune, Phoebe M (Mrs R C James) Mpls
Clutter, Guy Earl 503 N Y Life bldg
Coad, Cecil Walters 1313 W 26th st
Coan, John Robert 901 Andrus bldg
Cobb, Frederick Emory 307 Masonic Temple
Cockburn, Edna G 425 6 st se
Cockburn, Ethel Clark 425 6 st se
Coe, William T 410 New York Life bldg
Cogelow, William J 3346 17 av so
Cograve, Pansy B 324 Walnut st se
Cohen, Harry Archibald Syndicate Arcade
Cohen, Joseph W 925 14 av so
Cohen, Lillian 415 E 14 st
Cole, Eugenia L (Mrs A H Poehler) 252 W Franklin av
Cole, Louise (Mrs A E Zonne) 910 Mt Curve av
Cole, Marjorie H (Mrs C A Paulson) 3512 Holmes av
Cole, Ruth Fitch Minneapolis
Coleman, Fred B 113 Pleasant se
Colgrove, Chester W 610 13 av se
Colgrove, Laura May 946 15 av se
Colgrove, Vivian C 946 15 av se
Collins, Louis Loren 2206 Girard av so
Collins, Lucile Rebecca 2748 Elliott av so
Collins, Thomas Joseph 1519 N E 2nd st
M A Colquhoun, Flora 4601 S Emerson
Colwell, T Harry 329 Hennepin av
M Comb, Fred Rundle 29 Ash st
Commers, Leo P 250 14 av no
M S Comstock, Elting Houghtaling 1416 7th st se
C Comstock, John Walter 1600 4 av So
Condit, William Henry 636 Syndicate Block
Condon, Edward St J 411 Plymouth bldg
Confer, Marie 2713 Fremont so
Connor, Myrtle, (Mrs C L Chase) 1710 Colfax av so
Conway, Estelle 4929 Minnehaha Pkw W
Conway, Stephen V Minneapolis
Cook, Amy Josephine (Mrs J A Robinson) 4036 Queen av s
Cook, Edna (Mrs C H McCaslin) 214 W 27 st
Cook, Louis Gray 56 Clarence av se
LL Cook, Theodore Hendricks 628 1st av no
Cooke, Louis J 906 6 st se
Cooley, Clayton Raretus Post office bldg

E Cooper, Leon Henry 629 12 av se
Cooperman, Oscar 800 Marshall st ne
Corbett, J Frank 2446 Park av
Corcoran, John Hayes 517 Palace bldg
Corriston, Frank Thomas 536 Security Bank bldg
Corwin, Owen Monroe McKnight bldg
Costello, William J 4231 Vincent av
Cotton, Isaac Frank 1804 Park av
Couillard, Fred Leslie R R 1 Station F
Countryman, Gratia Alta 4721 so Fremont
Countryman, Ralph W Reid Corner
Covel, Susan Almira Minneapolis
Covell, Frank Edward 2504 W 40 st
Covell, George Lincoln 4046 Park blvd
Covey, William Sumner 3436 Holmes av
Cowin, George Augustus 707 3 st so
Cowles, Danforth Chaucer Audrus bldg
Cowles, Roy John 1903 1st av so
Cowling, Helen 1316 5th st se
Cox, Norman J Masonic Temple
Crafts, Leo Melville 610 5 st se
Crafts, Lettie May 1303 Yale Place
Cramer, Margaret E (Mrs H D Lyon 3220 Park av
Crane, Emory Saxe 406 Metropolitan Life bldg
Crane, Eugene Chadwick 4277 Sheridan av so
Crary, Josephine Scott 728 4 st se
Crawford, Allen Seymour 100 Beacon st se
Crawford, Ruth 2428 Lyndale av so
Crawford, William N M 707 Globe bldg
Crawhall, Lester William 510 Temple Ct
C Croft, Ernest B 1529 4 st se
Crosby, Caroline 1616 n Washington av
Crosman, Rose A 3628 4 av so
Cross, John Grosvenor 424 Ridgewood av
Cross, Norton Murdoch New York Life Bldg
Crouley, William D 618 Met Life bldg Mpls
Crounse, Agnes Ray 3840 Richfield av)
B Crounse, Avery Fitch 3602 1st av so
Crounse, Ella Dix (Mrs M D Webster) 1721 so Irving
Crounse, Emma Seabury 3600 1st av so
Curtis, Elias B Lumber Exchange
Curtis, Horace Fulton 315 W 15 st
C Cutler, Alvin S Univ of Minn
Cutts, George 1131 N Emerson
Cuzner, Fay 1203 Talmadge st se)

Dahl, John A Court House
Dahl, Anna C Dorothy 2902 Elliot av
Dahl, John Frithiof Minneapolis
Dahl, Olga C 810 22nd av so
Dahl, Theodore R 3117 Park av
Dahlberg, Effie H (Mrs L A Stenger) 204 W 40 st
Dahleen, Harry William 1214 4 st se
E Dahlstrom, Raymond E 2539 Territorial Rd
Dalaker, Hans H 523 Walnut st se
Daniels, Elmer Anson 716 16 av se
Dart, Leslie O 304 Masonic Temple
Davies, Edwin Thomas 2618 16 av So
Davies, John Milton 908 Andrus
Davies, Otto N 900 Security Bank bldg
E Davies, Ralph Morris 3011 So 10 av
Davis, Addie May 2438 Stevens av
E Davis, Charles Asa care Tribune
M Davis, Gilbert N Tribune Co
Davis, Grace Orpha 3112 Hennepin
Davis Irma Lee 3107 2 av so
Davis, Isabel H (Mrs W C Poehler) 4655 so Emerson
Davis, Margaret Gertrude 3609 Harriet av)
Davis, Perley Alton 2316 Girard av no
Davis, Wallace H (Ex) 236 McKnight Bldg
Dawson, Albert M Chute blk
Dawson, Jennie E (Mrs Chester Colgrove) 610 13 av se
Day, Ernest E Care of Linden Hills Congregational Church
Dayton, Josephine 2020 Blaisdell av
Dean, George Franklin 226 4 st so
De Coster, Esther Louise (Mrs H E Willis) 1016 17 av se
Ph D Deinard, Samuel N 1715 5 av so
de la Barre, Louise 2525 Park av
De la Barre, William jr 816 Andrus bldg
De Mots, Edward G 1115 4th st se
Damon, George Myron 3340 Portland av
Dennison, Charles H 87 Bedford st se
M A Derickson, Dorothy 1760 Hennepin
Deutsch, Henry 1123 Plymouth bldg
Devaney, John P 536 Andrus bldg
Davenport, Darlington 106 E 25 st
Dever, Charles S 929 Plymouth Bldg
Devereux, Lawrence 1004 19 av se
Dexter, Arthur H 4353 Girard av no

Diamond, Lewis Severson 343 Security Bk Bldg
Dibble, Karl Andrea 819 N Y Life bldg
Dickerson, Helen (Mrs Robt Cobb) 4915 so Dupont
Dickinson, Horace Danforth Court House
Dimond, Grover Willard 611 12 av se
Dinsmore, Arthur Thurston 514 West 32nd st
Dittenhoefer, Frank Herman Temple Court
Dix, Ethel Gertrude 716 E 15 st
Docken, Elizabeth Glassford R F D no 2
Doeltz, Otto P 3401 Park av
Doherty, Fayette C 1108 4 st se
Dolan, Francis Marion 401 1 av so
Domes, Frederick S Y M C A bldg
Donahue, William H 535 Palace bldg
Donald, Raymond Bristol 1706 9th av so
Donaldson, Eleanor Lavinia 52 so 10th st
Donohue, John Nealis Box 1912 Univ
Donohue, William John 1509 No 6 st
Doris, John Raphael 417 Delaware se
Dorn, Mrs Helen (Ex) 1301 7 st se
Dorge, Richard I 76 Seymour av se
Dorsey, Cora 808 4 st se
Douglass, George Perkins Guaranty bldg
Dowdall, Augustus S 712 N W bldg
Dowdall, Augustus Sylvester Jr 928 Plymouth bldg
Downey, Hal 802 4 st se
Downey, John F 825 5 st se
Downey, Katherine Melvina 1529 Univ av se
Downing, Harold L 1129 University av se
Doyle, John Willis Hennepin Flats
Drake, Benjamin Jr 816 Lumber Exchange
Drake, Clarence E 85 Clarence st se
Drake, Clarence Everett 85 Clarence av se
Drechsler, Alice Fitz Gerald University
Dredge, George Plymouth bldg
Dresser, Alfred Security Bank bldg
Drew, Charles Myron 511 New York Life bldg
H Drew, Jean Cosette 5234 41st av So
Dunbar, Francis W 2021 Columbus av
Dunbar, Louise Estelle 2021 Columbus av
Dunsmoor, Frederick A Andrus bldg
Dutton, Charles Elvin 2833 So Fremont
Duvigneaud, Jeannette A 4545 So Dupont
Duxbury, Leland Stanford 35 Trowbridge st
Dwyer, Mary Agnes 2828 4 st no)

Easton, Dana Magoon 407 Loan & Trust bldg
Eberhart, Axel Albert 707 Andrus bldg
Eddy, Beatrice E 916 6 st se
Eddy, Helen Frances 916 6 st se
Eddy, Henry T 916 6 st se
Edgar, Caroline Augusta (Mrs C A Erdman) 612 9 av se
Edgar, James Day 3609 Dupont av so
Edquist, Reuben E 1512 E 22 st
Edwards, Albert Edward 615 Temple Ct
M A Edwards, Austin Southwick Dept Psychology University
Edwards, Junius David 914 E 19 st
Eenkema, Abelius Security Bank bldg
Egan, John M 207 Masonic Temple
Eggleston, Marvin J 704 S 5 st
Eichhorn, Edmund P 125 Temple Court
Eide, Carl John 2431 11 av so
Eisler, Charles Jonas 2427 Chicago av
Elftman, Arthur Hugo 416 Palace Bldg
Ellison, Culver 1718 Hennepin av
Ellsworth, Chester Hitchings 4532 Xerxes av so
Elmer, Edna 718 E 17 st
M A Elmquist, Anthony F 1517 Portland av
C Elsberg, William 1617 Elliott av
Elwell, Alden Worcester 1815 Como av se
Elwell, Edwin Shedd 945 14 av se
Elwell, Margaret Alden (Mrs Geo E Cook) 1001 14 av se
Emerson, Byron Todd 4314 Grimes av so
Emerson, Hazel Belle 2940 Garfield av
E Emerson, Lynn A Elec Carriage & Battery Co
Emmons, Frank William 610 W 32 st
Empy, Clarence Roy 910 Phoenix bldg
C Enger, Edward Henry 3122 Cedar av
Engle, Eloise Clara 90 Seymour av se
Engstrom, Lillian Frances 2117 18 av S
Erb, Frederick A 3446 1 av so
Erdall, Agnes Rowena 2019 Irving av so
Erdall, Leonard Thorfin 2019 Irving av so
Erdmann, Charles Andrew 612 9th av se
E Erickson, Carl Gunnard 908 S 5 st
Erickson, William Alexander 1318 7th st se
Ericson, John Gustaf 630 Syndicate bldg
E Erikson, Henry Anton 424 Harvard st se
Erickson, Ruth 3338 Humboldt so

Erickson, Victor Leonard 1300 5th st se
Erkel, Arthur George 1228 Main st ne
Ertl, Rudolph W 1617 no Dupont
Esser, John Bethesda Hospital
Esterley, Robert Ernest 1932 S Aldrich
LL M **Esterly, Frank Curtis** 230 Plymouth bldg
Eustis, Fred 3400 1st av so
Eustis, John B (Ex) Guaranty Bldg
Evans, Albert Grant 3725 49 Ave So
Evans, Eliza P 3637 10 av so
Evans, Gertrude S (Mrs Louis G Cook) 56 Clarence av se
Evans, Maurice V 35 Eastman blk
Evans, Nevada S 3637 10 av so
Evans, Scott Ford 1918 3d av so
Evans, Tamazine McKee (Mrs Owen J Evans) 1726 s Dupont

Fabian, John Henry 3104 so Lyndale
Faegre, John Barthell 14 Sidney Place se
M Fager, Simon Rudolph 3605 1 av so
Fagundus, Elizabeth Ruth 1779 so Humboldt
Fairfield, Elizabeth 1313 4 av so
Falk, Harold Newton 14 E Lake st
Fanning, Clara Elizabeth 1107 Harmon Place
Fanning, William David 3840 Clinton av
Farmer, Sidney Stewart 2925 3 av so
M Farnum, Perkins 1927 Hennepin av
M A Faulkner, Charles E Jr 35 W 33 st
Faunce, Carroll Seth 1100 15 av se
Fawcett, Andrew N Y Life bldg
Fellows, Murlen Masonic Temple
M Felton, Ralph Potter 4815 So Queen
Ferguson, Clare Pipestone Principal of H S (Home 1202 4th st se)
Ferguson, Edward Stanley 322 13 av se
Feroe, Helmer M 819 Security Bank bldg
Field, Pauline 1519 S Elliott
Finkle, Kate Talbot 2761 West River Road
E Finke, Walter J 410 17 av se
Firkins, Ina 1528 4 st se
Firkins, Oscar 1528 4 st se
Fish, Florence Adams 2301 so 3 av
Fish, Helen J (Mrs E J Huenekens) 2301 3d av so
Fish, Helen Randle 2622 Nicollet av
Fish, Lawrence James 1034 Andrus bldg
Fisher, Elizabeth Anna (Mrs J C Litzenberg) 2955 Chicago av
Fisher, James Van S 1212 W 31 st
Fiske, Douglas Andrews New York Life bldg
FitzGerald, Don Felipe 2300 Portland av
Fitzgerald, Sara Monica 1780 Bryant av so
Fixen, Victor Leroy 3435 2nd av S
Flagstad, Carl O 2305 S 7 st
Flannery, Charles S 321 Plymouth bldg
Flannery, Henry Clay New York Life bldg
Flather, John Joseph 1103 4 st se
Fleming, Hattie E 201 Harvard st se
M Fleming, Laurence T 1107 4 st se
Fletcher, Carrie Delania (Mrs C J Rockwood) 1700 Thomas av
LL M Fletcher, Henry J 75 Dell Place
Fletcher, Ruby Hope (Mrs Chas W Nicols) 220 Harvard st se
Fliegelman, Fannie X 3201 Grand av
Fliegelman, Leah A 3201 Grand av)
Flom, Andrew O 2307 27th av so
Flynn, Timothy George 1818 Elliott av so
Foley, Mabel M 1301 5th st se
Folsom, John A 246 McKnight Bldg
Folsom, Mary Louise 914 E 19 st
Folwell, Mary Heywood 1020 5 st se
Folwell, William Watts 1020 5 st se
Force, Frank Eugene Tribune Mlps
Ford, James Martin 920 Nicollet av
M Forfar, Donald M 3137 James av so
Forrer, Minnie Marie 1525 Third st ne)
E Forsberg, Peter William 4031 Colfax av no
Foss, Elizabeth 824 9 av se
Fosseen, Manley Lewis 425 Temple Court
Foster, Evelyn Minneapolis
Foster, Mary 3245 16 av so
Foster, Wesley Sherman 1214 7 st se
Foster, Wm Kerr 1411 Univ av se
Fowler, Charles Rollin 819 New York Life bldg
Francis, Florence Marion 2425 Garfield av
Frank, Sylvia Stern (Mrs G B Friend) Harvard Chambers
Frankenfield, Laura E Shubert Theatre Mpls
Frankforter, George B 525 River Parkway
Frary, Francis Cowles University
M **Frary, Hobart Dickinson** 3108 Garfield av
Frasier, George Wellington Mpls

Freeman, Howard H 20 E Elmwood Place
Frelin, Julius T University
Friedlander, Esther 2803 2 av so
Frisch, Leonard Herman 615 Aldrich av no
Frise, D Curtis 3412 Columbus av
Frissell, Ervin Robert 301 Andrus bldg
Froelich, George H 614 W Lake st
Frost, Daniel Ramsey 129 S 11 st
B Fruen, Arthur Bernard 2600 3d av no
Fryberger, Harrison Earl 1050 Security Bank bldg
Frykman, Bror Gustaf 1009 26 av ne
Furber, Fred N 819 N Y Life bldg
Furst, William 404 New York Life bldg

Gahre, Frank H 1816 So Irving
Gale, Isabel (Ex) (Mrs S J Tryon) 2115 Girard av so
Garbett, Edith May (Mrs E K Pickett) 2713 3 av so
M Garber, Gabriel E 1409 So 7th St
Garbett, Louise 416 Oak st ne
Gardner, Edwin L 1011 River Road se
Gardner, Edwin Leslie 1011 E River Road
Garvin, Frank Ross 4620 S Vincent
Gash, Thomas Camphield 1120 3d st ne
M A Gates, Frederic William 1707 No Girard
Gaus, Mildred Belle (Mrs Frederick Paul) 514 W 31 st
Gaylord, Edson Starr 805 Palace bldg
Gaylord, Robert March 1515 University av se
Gehagen, Grace L 1537 E Franklin av
Geist, Emil Sebastian 820 Donaldson bldg
George, David Wickham 1728 4 st se
George, James Woodward 3453 Nicollet av
M Gerrish, Harry Eldon 4301 Park blvd
Gerth, Otto Arthur 1214 4 st se
Getty, John Thomas 303 N W bldg
Geyman, Emilie Louise 1825 Emerson av no
Geyman, Grace Caroline 1825 Emerson av no)
Gibson, May 312 17 av se
Gideon, Florence E (Mrs Webster) 2211 N Emerson
Giertsen, Marcus O 1516 Nicollet av
C Gillette, George Lewis 2404 S Dupont
C Gillette, Lewis Singer 40 Groveland Terrace
Gilman, Charles Lewis 804 Nicollet av
Gilman, Glenora Lunette 2548 Pleasant av
C Gilman, James B 1225 7th st se
Giltinan, George M 709 Delaware se
Gislason, Haldor B 217 Harvard st se
H Glotfelter, Madge Leona 105 Bedford se)
Goddard, Jessie C **(Mrs Philip Broman)**
1604 5 av so Flat D
Godfrey, Henry Samuel 1006 Donaldson bldg
Godley, Florence Helen 124 W 14 st
Goff, Mary Coburn Hopkins
Teacher (Home, 2030 No Willow)
Goldblum, Charles Ezekiel Bank of Com bldg
Goldblum, Hal S 903 14 av so
Goldstein, Milton M 3346 Holmes av so
Goodfellow, William Eastman 1006 6 av so
Goodrich, Calvin, G (Ex) T C R T Bldg
Goodrich, Lois E 710 East 14th st
Goodrich, Norman Percival 3606 N Fremont
Gordon, George Francis 3106 11 av so
Gorgen, Edward 301 Donaldson bldg
Gorham, George T (Ex) 208 Univ av se
Gould, Charles Devereux Security Bank bldg
Gould, Edna Hall 208 5 av se)
Gould, James Bennett 3217 Nicollet av
Gould, Raymond Milton 615-617 Palace bldg
Graber, Albert 141 5th av ne
Granrud, John E 605 Delaware st se
Grant, Colfax 513 N W Bank bldg
Gratz, W Edward J (Ex) 3129 so Dupont
Gray, James 4212 Sheridan av so
Gray, John H 406 11 av se
Gray, Raymond H 321 14 av se
E Gray, William Irving 704 So 5th st
Green, Eugene Kibby 307 Reid Corner
Green, James H Court House
Greene, Eugene Kibbey 307 Reid Corner
Gregg, Kenneth P Shevlin Carpenter Co
Griffith, Charles Arthur 615 12 av se
Grimes, Emma Elizabeth 3400 1 av so
Grimes, George Sutherland 4400 so Beard
Grimes, Gordon 514 N W Bk bldg
Groettum, Rosetta Petrine 2521 14 av so
Grotte, Anthony Plymouth bldg
Grover, Ezra Joseph 711 So 9th
C Grow, Harry Allen 33 Arthur av se
Gude, Therese Maratta 2340 Minn av Duluth
Guesmer, Arnold L Minneapolis
Guilford, Harry Morrill 1820 Hawthorne av
Guilford, Paul Willis 4751 so Fremont
Gullette, Albert M 2324 Polk st ne

Gullickson, Glenn 1054 15 av se
Gunckel, Kathleen Elizabeth 1614 2 av so
Gunderson, Julius Lavine 3402 University av se
Gunderson, Margaret Emilie 1903 14 av se
C Gunstad, Paul Iver 2704 E Franklin
Gurley, George Poulin 1728 4th st se
Guthrie, Anna Lorraine 1401 Univ ave se
Guy, Ann Elora Minneapolis

Haberle, Edward Louis 2425 Lyndale av no
Hagberg, Gustav A 616 Masonic Temple
Haggard, George Delaney 2400 Chicago av
Haggard, Mildreth Janet 2400 Chicago av
Hagstrom, Leonard Julius 1514 N Emerson av
Hale, William Hammond 633 Met Life Bldg
Hall, Albert (Ex) N Y Life Bldg
M A Hall, Arthur Dilwyn 1228 4 st se
Hall, Joseph Moffett 2625 so Emerson
Hall, Perl M (Ex) Court House
Hallock, Olive Nilsson 1700 4 st se
Hallstrom, John Lars 2829 Lake of the Isles blvd
Halsted, Hugh M 305 Lumber Exchange
Hamilton, Floy K 127 4 st se
Hamilton, William J 1700 Hillside av
Hamlin, Ernest Tracy 3028 so Emerson
Hamlin, George Baldwin 4422 Colfax av so
Hammond, Asa John 2556 So Aldrich
Hamrum, Alfred Ulysses Metropolitan bldg
Hand, Orra Palmer 3320 S Aldrich
Handy, John Abner 613 Univ av se
Hannemann, Susan E 1823 Elliot av
Hanrahan, Morgan J 416 17 av se
Hansen, Mathilde K (Mrs J A Jensen) 307 W 15 st
Hanson, George Alfred 307 Walnut st se
Hanson, H Stanley 730 Security Bk bldg
Harding, Everhart P 1316 7 st se
Hare, Earl Russell 505 Donaldson bldg
Hare, Howard Hulbert 717 4 st se
Harholdt, Marie (Mrs N A Borstad) 711 7 av se
Harrington, Charles Daniel 501 Donaldson bldg
Harrington, Curtis Lyman Security Bank bldg
Harrington, George Leavitt 626 11 av se
Harrington, Helen 1823 Park av
Harrington, Mary M 1823 Park av
Harris, Bernhard S 2505 So Irving
Harris, Julia Filmore 3349 Univ av se
Harris, Martha Fallis (Mrs J E Hynes)
3349 Univ av se
Harris, Mary Cone 606 E Franklin
M Harris, Sigmund 729 E 16 st
Harrison, John M Rand bldg
Harshaw, John Rippey 2304 Fremont av So
Hartig, Hugo John August Julius 914 18th av no
Hartman, Laura Josephine 2801 W 28th st
Hartzell, Mary Victorine 716 Donaldson bldg
Hartzell, Thomas Bradford 716 Donaldson bldg
Harwood, Laura Brayton Berkeley hotel)
M Harwood, Stanley Gordon 2638 Aldrich av so
Hauck, Oscar W 801 Andrus bldg
Haverfield, Addie R 2430 Penn av no
M A Hawes, Adella 419 6th st se
Hawes, Harriet Maria 728 10 av se
Hawley, Edward Welles 603 Met Life bldg
C Hayden, John Foot 1920 So Irving
Hayes, Annie M 1701 University av se
Hayes, Bridget T 1701 University av se
Hayes, Richard Murray Plymouth bldg
Haynes, Arthur Edwin 703 River Parkway
Haynes, Frederick Eugene 804 Pillsburg bldg
Haynes, Manley Hewitt 703 River Road East
Haynes, Ruth (Mrs L F Carpenter) 711 River rd east
Head, George Douglas Donaldson bldg
Healey, Bessie Olivia 3115 2 av so
Healy, Frank 1800 So Humboldt
Healy, Raymond T 518 Girard av N
Heard, Paul Carrier 3337 So Irving
Hedback, Axel Emanuel 1006 Donaldson bldg
Hedding, George DeWitt 2010 S James
Heffelfinger, Charles Edwin 17 E 24 st
Heffner, Berhardina 3455 2nd St ne
Heffner, Corinne 3455 2 st ne
Hegel, Newton 3325 Bloomington av so
Helliwell, Arthur L 735 Palace bldg
Helliwell, Clare Frances 1508 2 av so
Hemenway, Helen Juliet (Mrs T J Thompson)
2821 W 44 st
Hempstead, Clark 2442 Grand av
Henderson, William Boyd 406 Plymouth bldg
Hendrickson, Emma Laura (Mrs Charles C Lyford)
215 9 st so
Hendrix, Julia May 2022 Blaisdel av
Hennessy, Hugh Jerome 53 N 11 st

Henry, Laura Alice 1800 so Humboldt
Henry, Mary Louise (Mrs Frank Healy) 1800 So Humboldt
Hermann, Arthur Ludwig 3012 S Fremont
Hermann, Della 611 6 st se
Hermann, Ruth Elizabeth 2640 2d av so
M Herrick, Carl Albert 1402 W 26 st
Herrick, Mary Laura 3816 Thomas av so
Hertig, Wendell 715 New York Life bldg
Hessian, Maurice A 900 Security Bk bldg
Hewitt, Edwin Hawley 716 4th av so
Hewitt, Harry Roland 535 Andrus bldg
E **Hibbard, Truman** 4816 S Penn av
M A Hibbard, Mabel Estella 2733 Bloomington av
Hickman, A C 1229 7 st se
Hicks, Frances 222 Harvard se
Higbee, Marie Alice 2305 Portland av
Higgins, Arthur Minot New York Life bldg
Higgins, Clarence W 3605 Grand av
Higgins, Harry Getchee 3910 13 av so
Higgins, John H 2701 E Lake st
Higgins, William Martin 3328 Portland av
Higley, Merle 1808 N Girard av
E Hildebrandt, Henry A 323 Church St se
Hill, Clarence Edwin 2621 3rd av S
Hill, Jessie Bennett 1813 3d av so
Hill, Ruth Harriet 2626 1 av so
Hilyer, Gale Pillsbury 300 Washington av se
Hinshaw, Jesse Doddridge 302 Boston Block
Hirleman, Clark W 624 15th av se
Hirschfield, Adolph 1319 N Lyndale
Hiscock, Jennie Isabelle 715 13 av se
Hixon, Agnes Blanche 808 4th st se
H Hobart, Inez Martha 1720 W Lake st
C **Hobart, Walter Beal** 302 Phoenix bldg
Hobbs, Marabeth 2131 Fremont no
Hobbs, Waldo Warren 2131 N Fremont
Hodgmire, Floy Edna (Mrs E St J Bromley) 3208 Dupont so
Hodgson, Drusilla Margaret East Grand Forks
Hoff, Magda M 1214 N 23rd av
Hoidale, Einar New York Life bldg
Holbrook, Franklin G 554 Chamber of Com
Holen, Julia Amanda (Mrs S H DeLong) 1139 ne Johnson
Hollenberger, Theodore C 4433 N Pauline st
Holm, Gustave S 2301 29 av so
Holm, Peter Andrews 327 Andrus bldg
Holman, William Jennings Jr 1100 5 st se
Holmer, Adolph Frederick care of Y M C A
Holmes, Eugene Pollock 235 Nicollet av
Holmgren, Carl Johan 401 Pillsbury bldg
M Holmgren, Charles E 112 State st se
Holt, Andrew 2542 Chicago av
Holt, Blanche M (Mrs R R Jones) 2810 W 42 st
Holt, Charles Mead Hotel Waverly
Holtz, Hattie 2112 Portland av
Holzschuh, Alma 3814 Upton av so
Hone, Daisy 727 15 av se
Hooper, Marie Louise (Mrs Noble Darrow) 3312 Portland av
E Hopkins, Mark Luman R F D No 1
H Hopkins, Rachel R F D No 1
Hoppe, William F care Voegeli Bros 7th & Nicollet
Horner, Warren M (Ex) Security Bank bldg
E Hornibrook, James W 3123 James av so
Horton, Laurence Eustace 1928 so Dupont
Horton, Nina M 309 4 st se
Hosmer, Frank Henry 3324 2nd av s
Hotchkiss, Robert Wilton 2641 Blaisdell av
Houck, Stanley B 615 E 17 st
Houlton, Ruth 808 4 st se
House, Elizabeth Augusta 1529 University av se
C Houston, George S 3833 Thomas av So
E Hovelson, Henry 704 5 st So
Hoverstad, Torger Soo bldg
Hoyt, Samuel Leslie 4290 S Queen av
Hoyum, Anna Nelson 4357 3rd av S
Hoyt, Mary Anna (Mrs James Conroy) 2601 16 av s
Hubachek, Louis A 916 Phoenix bldg
C Hubbard, Henry Ackley Minneapolis
Hubbard, William Ayer Minneapolis
Hudson, Mabelle 2120 Lake of Isles Blvd
Hudson, Neva Belle 2420 Garfield
Huestis, Walter Clyde 400 Central av
Huff, Charles E 4425 York av so
Huff, Ned University
Hughes, Donald Grant 1369 Spruce Place
Hughes, Mary Nancy (Mrs C E Sinclair) 1815 So Humboldt
Hughes, Stewart Richard 1369 Spruce Place
E Huhn, George Philip 309 N Lyndale
Hull, Anne 618 12 av se
Hull, Blanche (Mrs C A Savage) 618 12 av se
Huntley, Marguerite (Mrs T D Schall) 2828 Portland av
Hurd, Annah 710-717 Pillsbury bldg
Hurd, Ethel Edgerton 710-17 Pillsbury bldg
Hurd, Ina Frances (Mrs C E Warner) 3400 Columbus av
Hursh, William Logan 619 N W bldg
C Hustad, Andrew P 3136 Chicago av
E Hustad, Byron P 3029 Colfax av so
Hutchinson, Harriet J (Mrs J F Bernhagen) 635 Elwood av
Hutchinson, John Corrin 3806 Blaisdell
Hutchinson, Lucy I (Mrs R E Edquist) 1512 E 22 st
Hutchinson, Lura Claire 3806 Blaisdell
Hynes, John Eldon 3349 Univ av se

Inaoko, Seimin 818 Nicollet av
Inglis, Rewey Belle 2436 So Bryant
Ingraham, Alexander 2635 Harriet av
Ireys, Charles Goodrich 401 Groveland
Irmen, Louise W (Home 1649 Marshall ne
Irvine, Harry Garfield 601 Syndicate bldg
Irwin, John Borland Station F Minneapolis

Jackson, Charles Freeman 922 Plymouth Bldg
Jackson, Genevieve (Mrs L J Boughner) care of Tribune
Jackson, Joseph A 612 New York Life bldg
James, George F 308 18 av se
Jenkins, Chester F Temple Ct
Jenks, Albert E 512 13 av se
Jenness, Maurice V 1215 W 31 st
Jenness, Maurice Varney 1215 W 31 st
Jennison, James 4224 so Fremont
C Jensen, J Arthur 309 W 15 st
Jenson, J Marius 2703 E 25 st
Jerome, Waldron Mirtalu 501 Forest av
Jessup, Ruth 4139 Lyndale av so
C Jevne, George W 2441 Elliott
Jewett, William Frederick 812 Pillsbury bldg
M A Johnson, A Walford Minneapolis
Johnson, Adolph E L 913 New York Life bldg
Johnson, Andrew William 505 Plymouth bldg
Johnson, Anna Josephine 1113 E 25 st
Johnson, Anne Marie 1776 Humboldt av so
Johnson, Buford Paul 1607 10 av so
C Johnson, Carl Arthur 816 28 av so
Johnson, Charles Eugene 714 16 av se
Johnson, Elwin Bird 59 Seymour av se
Johnson, Einer 1007 24th av ne
Johnson, Einer 1722 Polk st ne
Johnson, Esther Cecelia 2115 Portland
Johnson, Eva W (Mrs E B) 59 Seymour av se
E Johnson, John E 1321 Jefferson st ne
Johnson, Millie Elvira 1805 15 av so
Johnson, Nimrod Augustus 25 st & 27 av s
Johnston, Emily Lydia 1229 7 st se
Johnston, George Smith (Ex) 3139 2 av so
Johnston, John L 605 Kasota bldg
Jones, David Percy 2005 3 av so
Jones, Elizabeth Marie (Mrs H J Wells) 1916 Park av
Jones, Elmer Mendelsshon 3113 Park av
Jones, Florence (Mrs R A Turnquist) 2818 so Humboldt
Jones, Herbert William 513 Pillsbury bldg
Jones, Marion Isabella Central H S
E Jones, Raymond Leslie 2540 Pleasant av
Jones, Rollard Ralph 4306 So Upton av
Jordan, Lois Mary 126 Oak Grove st
LL M Jordan, Michael A 316 Security Bank bldg
Jorgens, Carl Sophus Donaldson bldg
Jorgens, Charles Rober Darwin 1110 6th st se
Jorgens, Joseph O 75 No 15 st
Josewitch, Alexander 2505 Chicago av
Joss, Louis Harvey 706 Minn Loan & Trust bldg
Joyslin, Paul 3037 1st av so
Judson, Leulah J (Mrs E W Hawley) 323 11 av se

Kaercher, Minnie Barbara 2521 Central av ne
Kamrar, Melva L (Mrs Jas Furber) Cottage Grove
Kane, Joseph P 3505 Fremont av s
Kapphahn, Raymond J 2429 Girard av
Karatz, Lucian 516 Lyndale av No
Kassube, Frederick W (Sch of Ag '03) 1411 University av se
E Kauffman, Roy 420 19 av se
Kay, Spencer Bryant 429 Plymouth bldg
Keller, Francis Raymond 1317 Aldrich av n
Keller, Orrin E M 4724 So Emerson
Kelley, Alta Grace 1623 1st av so
Kelly, John Patrick 3350 10th av so

Kemp, Etheleen Frances 1900 4 st se
Kendall, Ernest Clayton 508 Masonic Temple
Kennedy, Cornelia 2504 4 av so
Kennedy, Ernest (Ex) Boston Block
Kennedy, Georgena F (Mrs Henry Knoblach) 1912 so James
Kennedy, Helene 2504 4 av so
Kennedy, Jane Frances 713 Donaldson bldg
Kercher, Alice Louise Palace bldg
Keatley, Sadie Lura 3116 19 av so
Keyes, Charles F 735 Palace bldg
Kimball, Edward J (Ex) 42 Willow st
E King, Alfred Benjamin 1423 Monroe st ne
King, Forest Volney 1111 4st se
King, Francis Leroy 735 Plymouth Bldg
C King, Lawrence Watson 2114 Hennepin av
B King, Robert N 2639 Buchanan ne
Kingsford, Walter G 128 Pleasant st se
Kingsley, Neil Stetson 1009 University av se
Kingston, Merton Stephen 1207 7 st se
Kinnard, Bertha Clay (Mrs W S Lafans) 4323 So Lyndale
Kinnard, Blanche E (Mrs H D Barry) 4010 So Upton
Kirsch, Ralph L City Hospital
Kirtland, Rhodella 2515 E Lake st
Kistler, Charles Milton 637½ 6 av no
Kjelland, Joseph A 2449 Bloomington av
Kleinmann, Charles P 221 Palace bldg
Klepper, George Horace 124 W Grant st
Knapp, Miland Austin 2337 Central av
Knight, Ralph Thomas 3332 Portland av
Knight, Ray Robert Pillsbury bldg
Knoblauch, Charles 2500 Lake Place
Knoblauch, Ida 1527 Hennepin av
C Knowlton, Herbert Hamilton 1308 5 st se
Koch, Margaret 716 Masonic Temple
M A **Koenig, Alfred E** 977 14 av se
Koenig, Helen I (Mrs H D Kilgore) 4740 Girard av so
Kohler, Christian Henry 612 Pillsbury bldg
Kohn, J Louis 1428 5 st se
Kolliner, Robert S New York Life bldg
Konig, Hermine Rosalie 2928 Fremont no
Kotz, Otto Von Bismark 4409 Upton av so
Kovarik, Alois F Physical Lab University
Krafft, Edwin James 1419 Harmon Place
Kraft, Mary Helen 1621 3 st no
Kramer, Anne Faye 2513 South 9th st
Kranz, Ferdinand Aloysius 833 Met Life bldg
Kranz, John Valentine 3644 Portland av
E Kruschke, George A 410 3rd av no
Kunze, William Frederick 3123 4 st se
Kusterman, Frederick G 400 Nicollet av
Kvitrud, Gilbert 2001 7th st so

LaBelle, Dezara E 307 Security Bk bldg
La Due, Mabel 2721 So Bryant
Lafans, Walter Scott 510 Pillsbury bldg
Lagerstrom, Lydia Theodora 2310 So Emerson
La Grange, Myron Hall 1816 Portland av
M Lambert, Edwin M University School of Mines
Lamberton, Herbert S (Ex) 3319 Univ av se
Lamoreaux, Lowell Andrew 39 Seymour av se
Lampert, Edna 2443 Pillsbury
Lampert, Jacob Jr 2443 Pillsbury av
Landon, Clio Grant Mpls
Lane, Anna May 1173 Laurel av
E Lang, Charles Arthur 2427 So Lyndale
Langmaid, Abbie Bailey 320 16 av so
M A Lantz, Charles E Walnut Grove
LaPalme, Camille Albert 2037 Crystal Lake av
Larimore, John Andrew 4653 S Fremont
Larkin, Chandler C 509 Washington av se
Larkin, Jay A 3249 S Aldrich
Larrabee, Orrin Henry 2020 Girard av so
Larrabee, Walter Freeman 2020 Girard av so
Larsen Arnold John 1019 13 av se
Larsen, Ida Mathilde 1806 11 av so
Larson, Augustus T New York Life Bldg
Larson, Hattie Lucilla 538 13th av se)
Larson, John C 350 Temple Court
M Larson, Martin S 108 4 st se
Larson, Nettie Minneapolis
Lasby, William Frederick 425 Walnut st se
Lauderdale, Henry William 326 Plymouth bldg
Lauderdale, Mildred (Mrs G W Robertson) 226 W 34 st
H Laurent, Antoine A 36 Spruce Place
Lavell, Richard A Central Public Library
Law, Arthur Ayer 2310 Stevens av
Lawrence, Bessie S (Mrs Geo McGregor) 3120 Portland av
Lawrence, Margaret Lana 1219 4 st se
Lawrence, Percy J 601 6 st se
Lawton, George Thomas 3416 Columbus av
Laybourn, F Hortense 3325 Calhoun Blvd
Laythe, Bessie (Mrs Scovell) 721 12 av se
Lazarus, Jacob 711 Nicollet av
Leager, Marc Carl 511 Ridgewood av
Leary, William Connor Court House
Leavenworth, Francis Maury 317 17 av se
Leavenworth, Francis P University
Leavenworth, Mary Louise (Mrs B L Newkirk) **317 17 ave se**
Leavenworth, Richard Ormond 317 17th av se
Leavitt, Clara K 2015 James av so
Leavitt, Frank W 80 Orlin av se
Leavitt, Justina (Ex) (Mrs H W Wilson) 1401 University av se
LL Lee, Edward John 820 Met Life bldg
Lee, Thomas G 509 River Road
Lehman, Max Arthur 2712 W 40 st
M A **Lehnerts, Edward M** University
Leland, Rosamond Elizabeth 2541 Garfield av so
Lemstrum, Jarl F 115 N 12 st
Lenart, Elta Daisy 420 13 av se
Lenning, Amanda Viola 406 11 av se
Lenz, Emma Augusta (Mrs H F Mittelstedt) 1422 No Dupont
Leonard, Elsie Preston University
Leonard, Elva Llewellyn 1067 15th av se
Leonard, Faith 3300 10 av so
Leonard, Frank Perry 3000 10th av so
Leonard, George Benjamin 701 Andrus bldg
Leonard, Gladys 3300 10th av so
Leonard, Harold Judson 515 Syndicate bldg
Leonard, William Edwin 2446 Grand av
Leveroos, Ethel 2306 11 av so
Levy, Sam Julian 310 Loan & Trust bldg
Lewis, E Genevieve 1626 3rd av so
Lewis, John Whitney 1721 University av se
L'Herault, Napoleon A 419 Broadway ne
Libby, Harry Clinton 4106 Blaisdell
Lier, Alfred Clarence 128 Laurel av Flat 6
Lillehei, Torger August 1815 13th av so
Lillehi, Axel O 715 Donaldson bldg
Lind, Alfred 812 Andrus bldg
Lind, Erland 812 Andrus bldg
Lind, John (Ex) New York Life Bldg
Lindberg, Carl A 3212 so Irving
Linder, William Floyd 904 E 26 st
Lindgren, J Raymond 324 McKnight bldg
Lindquist, Arthur O 1525 E Franklin
Lindquist, Ida Pauline 2003 s 2 st
Lindsay, Frederick F 25 Seymour av se
Lindsley, William Sherman 523 Syndicate bldg
Lingren, Agnes Molly 3226 S 17 av
Linkfield, Alice Ernestine 1414 7 st se
Linner, H P 4159 Wash av n
Linton, William Beans 503½ Hennepin av
Litowitz, Anna Sylvia 907 S 14 av
Littel, Josephine Theresa 1519 7th st se
Littlefield, Lura M (Mrs F A Stewart) 3413 Park av
Litzenberg, Jennings C 910 Donaldson bldg
Livingstone, Grace 2044 so Upton
Loberg, Adolph E 221 Celar av
Loberg, Nellie Marie 1909 Washington av so
Locke, Alfred Monroe 2509 Pleasant av
Locke, Cassius Marcius 2211 Emerson av no
Locke, David Albert 2027 Emerson av no
Locke, Samuel Allen 3132 Oakland av
Lockerby, Charles Emory 3332 So Aldrich
Loe, Eliza Serena 329 Oak st se)
M **Loe, Eric Haldorson** 2129 S Girard
Long, Jessie (Mrs T S McLaughlin) 41 Groveland Terrace
Long Louis L (Ex) 41 Groveland Terrace
Longbrake, Mary Louise 1909 S Queen av
C Longfellow, Dwight Webster 3816 1st av so
Lonquist, Ernest W 355 Temple Court
Loomis, Veda Hope 1063 13 av se
Lord, L Percy 524 Andrus Bldg
Loring, Albert C (Ex) Guaranty bldg
Losse, Hyme 613 N 4 st
Lougee, Clare Louise 1103 5 st se
Lougee, Helen Elizabeth (Mrs A A Law) 1912 Hennepin av
Lougee, Mary Holley (Mrs J C Sweet) 528 11 av se
Lovell, Helen S 2504 Humboldt
Lovett, Henry S (Ex) 1900 11 av so
Lovett, Ralph E 300 State st se
Lowry, Horace T C R T Co
Loy, William Gephard 3425 Oakland av
Loye, Albert Bushnell 511 Ridgewood av
Luce, Earl D Phoenix bldg

Lucker, Edith Mabelle 64 Bedford st se
Ludwig, Corabelle (Mrs Paul Haugen) 428 Univ av se
Lum, Burt Frank Met Life bldg
Lund, Harry Albert 3501 10 av so
Lundborg, Hugo 1224 2 av so
Lundquist, Charles Oscar 252 Security Bk bldg
E Lundquist, Reuben A 810 Phoenix Bldg
Lundquist, Seth 928 Security Bank bldg
Lyders, Edward O 507 10 st so
Lydiard, Livingston A 1129 Met Life bldg
Lydon, Helen Marie 407 4 st ne)
Lyle, Marie Caroline 1805 Chicago av
Lyon, Frank Shiland 3136 Cedar av

Maas, Andrew 2428 Aldrich av so
Mabie, Harriet Winifred 1736 S James
McAdams, Howard Russell 1717 4th st se
E **McAfee, Allan Lindsay** 2537 Grand Ave
McBean, Alan Johnston University
McCadden, William 604 Donaldson bldg
C McCall, Harry John 3114 18 av so
MacCallum, Marion Stirling 2529 Third av so
McCarriel, Myra (Mrs D A Gaumnitz) 1307 7 st se)
McCarty, Edward Prosper
402 Lincoln st or 428 S 8 st
McCormick, Agnes Homans 19-E 28 st
E McCoy, Ira Clark R L Lunt & Co
McCullough, Ervin W 90 Malcom av se
McCune, Robert Hugh 1107 4th st se
MacDermid, Kate 2703 Bloomington av
McDermott, Marie Antoinette (Mrs E E) 1306 6 st se
McDonald, Francis Louis 2200 Blaisdell av
McDonald, Hope 301 Oak Grove
McDonald, Irving Coburn 601 Syndicate bldg
McDonald, Margaret (Mrs R W Webb) 2302 1st av s
H McDonald, May C 5049 No Lyndale av
McDonald, Millard Halpin 2400 Blaisdell av
McDougal, Marjorie 904 W 22 st
McDowell, Beatrice E (Mrs H A Welch) 719 13 av se
McElroy, Monica Mary 2028 E 22 st
McFarlane, Lorena 1306 7 st se
McGillis, Annie 1904 N Lyndale av
McGrath, William H 212 Security Bk bldg
McGray, Frank E 916 N Y Life bldg St Paul
McGregor, Donald Alexander 3323 Elliot av
McGregor, Dora Minneapolis
McGregor, Edith May 2101 Portland
McGregor, Ellen Elise 2101 Portland av
McGregor, Saidee (Mrs G C Landis) 2619 Garfield
McIntyre, Ethel Marie 620 E 19 st
Mackall, Henry C 701 Loan & Trust Bldg
Mackeen, Ida Adams 716 Masonic Temple
McKeehan, Irene Pettit 126 So 12 st
MacKenzie, Harriett M (Mrs S B Houck)
615 E 17th st
McKenzie, John Jr 3241 Calhoun Blvd
McKenzie, John Wallace 1786 James av so
McKusick, Royal W 2749 S Colfax
McLaughlin, George Vincent 2405 Russell av so
McLeod, John Roderick 3938 Colfax av No
McMillan, Bertha L 802 4 st se
Macmillan, Conway Minneapolis
McMillan, Corinne Frances 700 10 av se
McMillan, Emily Dana 505 10 av se
McMillan, Frank D New York Life bldg
C **McMillan, Franklin R** 321 Oak st se
McMillan, Jessie (Mrs W J Marcley) 1120 7 st se
McMillan, Putnam Dana 505 10 av se
McMiller, P Raymond 528 14 av se
MacMullan, Rita Dallas 1220 Linden av
McNulty, Agnes Jelle Beltrami Co
McOuat, Frances Marion 1317 6 st se)
McVeigh, Elizabeth (Ex) (Mrs H S Lamberton)
3319 University av se
McWhorter, Louis Noble 3636 Portland av
Magelssen, Solveig Madalene 500 Essex Mpls)
Magnusson, Gustav Alfred University Medical dept
Mahaffy, Mary 3811 No Girard)
Mahoney, Stephen 923 Met Life Bldg
Major, Laura Lynne 810 W 34th st)
Maland, Clarence O 1211 E Franklin
Malgren, Helma E (Mrs R F Schroeder) 1212 E 21 st
Manahan, James 118 Corn Exchange
Manchester, James Eugene 405 Oak st se
C Maney, George Alfred 2409 27 av so
Mann, Arthur Teall Donaldson bldg
Mann, Ida Victoria 623 E Franklin av
Mann, Leonora C 2804 Garfield av
Manuel, Malvern H 522 Andrus bldg
March, Samuel Albert 1212 N 22 av
Marchant, Lura Ethel 2440 S 1 av
Mariette, Ernest Sidney 2817 S Fremont
Marks, Edna A 1210½ n 6 st)

Markve, Arthur Ludvig 416 22 av so
Marris, Josephine F (Mrs Preston King)
2400 Stevens av
Marsh, Olive Vincent 4939 so Girard av
Marston, Harold Foster Medical block
Martin, Edmund William Herman 1312 8 st se
Martin, George Riley 620 15 av se
Martin, John Edward 1620 3d st no
Martin, Mac (Ex) 614 E 25 st
M Martin, Wallace Hope 1030 14 av se
Marvin, Lillian B (Mrs D F Swenson) 979 14 av se
Marwin, Paul J 904 N Y Life bldg
Mason, Adelaide E 1108 15th av se
Matchan, Edna May (Mrs P D Sherwin)
5001 So Vincent
Matchan, Glenn Robert 312 Masonic Temple
Mathes, Robert Carl 1601 7th st se
Matson, Charlotte 3320 10 av so
Matteson, Flora E (Mrs B B Sheffield) 18 N 13 st
Mattison, Hannah M 1600 4 st se
C **Mattison, Oliver** 1600 4 st se
Maves, Herman Albert 505 Donaldson bldg
Maxeiner, Stanley Robert 301 Reid cor
Maxwell, Hazel Voegeli's Wash & Hennepin
Maybury, Richard S 1931 4 av so
Mead, Henry Stowell 171 Lake Road Mpls
Meader, George F 1517 10 av so
Mee, Thomas J 4313½ so Upton
Meech, Robert Lyon 450 Security Bk Bldg
Meeds, Alonzo Draper 2424 Harriet av
Megaarden, Philip Tollef 2413 Humboldt so
Mehan, James Edward 3417 Park av
M A Melby, Gustav 1806 16 av se
Melin, Ebin Luther 323 Palace bldg
Melom, Carl Marcus 112 Archer av se
Melony, Alice F (Mrs C W Mowery) 1124 21 av no
Melville, James Condit 300 Warner bldg
Melvin, Merton R 327 14 av se
Mercer, Hugh Victor 510 Security Bank bldg
Merchant, Frank Davidson 925 Met Life bldg
Mero, Frank Herman 3047 Nic av
Merriell, Elmer William 914 w 26th st
Merrill, George Coston Phoenix bldg
Merrill, George Plummer 2911 no Emerson
Meyer, Ette Lawrence 3844 S Lyndale
Meyer, Fred Sophus 413 Medical blk
Meyers, J Edward 1201 Guaranty bldg
Michelet, Maren B H 2008 27 av so
Michelet, Simon T Met Life bldg
Miesen, Peter James 401 Masonic Temple
Mikesh, James Stephen University
Millar, Marguerite Isabelle Welcome
C Miller, Ervin J 1326 8 st se
Miller, Laura E (Mrs R G Joslin) 825 Logan av no
Miner, J Burt 428 Walnut st se
Miner, Julius Elliott 3022 So Dupont
Mitchell Henry Sewall 606 7 st se
Mitchell, Ralph Wallace 3520 Columbus av
Mittwer, Arthur E 1508 Lyndale av n
Mober, Nellie V (Mrs W Johnson) 821 5 st se
Moe, Carl Henry 3040 Bloomington av
Moe, Herman 3263 Minnehaha av
Moen, Johannes Knudson 2629 E Lake st
Moir, William Wilmarding 1819 S Emerson
Monsch, Henry J 1615 Clinton av
Montgomery, Frances (Mrs J G Cross)
422 Ridgewood
Moody, Adolph Frederick Syndicate block
Moody, Frank Emil Syndicate block
Moody, Revillo George 504 E 24 st Flat E
Moore, Harry 3812 10 av so
Moore, James E Pillsbury bldg
Moore, John G 2801 Univ av se
Moorhead, W Paul Security Bank bldg
Moorhouse, Franklin Elmer 201 W Lake
Moorhouse, Raymond R 3026 Harriet av
Moran, Martin Thomas 929 20 av no
Moran, Sadie Veronica (Mrs J H L Kelehan)
1005 Univ av se
Moren, Edward 307 Donaldson bldg
Morgan, Abbie 4011 N Lyndale
Morin, Margaret Belle (Mrs M D Purdy)
2706 Lake of Isles Byld
Morley, Frank Johnson 838 Security Bank bldg
Morris, John E 3205 Bloomington av
Morris, Wm B 716 10 av se
Morse, Arthur Alfred 508 Flour Exchange
Morse, Bertha Alden (Mrs W W Morse)
119 Bedford se
Morse, Frank Leonard 1201 1 av no
Morse, Guy Moses 1201 1 av no
Morse, Herbert N 4203 Washington av no

Morse, Minnie Frances 1976 so Sheridan
Morse, Willard Alden 119 Bedford st se
Morstain, William Basil 3457 Chicago av
Morton, Harold Sylvanus 3851 Lyndale av no
E Morton, Harry Garfield 4548 Aldrich av S
Muckley, Rose Mary Olivia
High school teacher (Home 1808 14 av so)
Mueller, Albert Herman 401 14 av se
Munns, Edward Ernest St Anthony Falls Bank bldg
Munns, Herbert A Corner Lake & Hennepin
Murphy, Eugene Horton 725 E 17 st
Murphy, Joseph L 1419 Chicago av

Nachtrieb Henry Francis 905 6th st se
Naegeli, William Carl 1600 Western av
Nagel, Frank Julius 1105 26 av no
M A Nehleen, Peter Minneapolis
Nehls, Mrs Marie Christ 211 Union st se
Neilson, Peter S Court House
M A Nelson, Andrew, see 1892
Nelson, Clarence Oscar 209 Phoenix bldg
Nelson Dewey H S Teacher (Home 2211 28 av so)
Nelson, Harriet Ruth 3429 Bloomington av
Nelson, Harry Wilhelm 801 15 av so
Nelson, Henry S Andrus bldg
Nelson, Herbert Undeen 2605 E 22 st
Nelson, Iver Cornelius Boston blk
Nelson, John Peter 919 16 av So
Nelson, Severt Ambrose 220 Union st se
M Nelson, Thorwald Eid 2605 So 6th St
Neumann, Wilhelmina H Flat 1 925 Chicago av
Newgord, Harry Clarence 603 Masonic Temple
Newhall, Richard A 2702 Humboldt av so
Newkirk, Burt Leroy 215 Harvard se
Newkirk, Harris Dana Donaldson bldg
Newton, Thomas Rogers 2627 Elliott av
Newton, Walter Hughes 2623 Elliott av
Nichols, Benjamin Heber 4314 Garfield av
Nichols, Flora Alice 209 Pleasant av
Nichols, John Freeman 302 Andrus bldg
Nicholson, Kathleen 112 Univ av se
Nicholson, Pearle Camp 914 7th st se
Nickerson, Margaret L 517 Essex st se
Nickerson, Winfield S 517 Essex st se
Nightingale, John Henry 515 5 av se
Nilsson, Verner Hjalmar 401 Cedar av
Ph D Nilsson, Victor Alfred 551 N Newton
Nippert, Louis A Syndicate Arcade
Nixon, Lillian E (Mrs P J Lawrence) 601 6 st se
Nordbergh, Marion 2520 S 22 st
Nordin, John Algot Temple Court
Nordland, Martin 2620 Buchanan st ne
Nordley, Harry Richard 2013 4th st so
Norelius, William A 2518 1st av so
Norman, Ebba Marie 1816 Elliott av so)
Norris, Anna L (Mrs A P Brooks) 703 9 st so
Northey, Beatrice Julia 26 W 36 st
Northrop, Cyrus 519 10 av se
Northrop, Cyrus, Jr 519 10 av se
Northrop, George Norton 2213 Grand av
Norton, Frank E 1629 4 st se
Norton, Willis I 832 Security Bank bldg
Noth, Henry W 601 Elwood av
Noyes, Eugene Clement 3340 Harriet av
Nutter, Hannah Alden 2226 Fremont av no
Nye, Katherine Ann 1625 7th se
Nye, Lillian L 1625 7th st se
Nye, Marshall Albee 1334 Penn av no
Nystrom, Hilda S 2124 7th st se

Ober, Bernard Anthony 643 Washington st ne
H Ober, Catherine Anna 643 Washington st ne
Oberg, Clarence E 713 23d av so
Oberg, Ezra Nathaniel 2106 29 av so
Oberg, Laura Aurora 2429 13 av s
O'Brien, Edward James 3308 Portland av
O'Brien, James Edward Security Bank bldg
Ochu, John B 1118 Knox av no
O'Connell, Charles John 2413 Portland av
Odell, Clinton M N W Natl Life Ins Co
Odell, Corinne V 2836 Irving av so
O'Donnell, John Thomas 1801 Portland av
O'Donnell, Michael Charles 924 N Y Life bldg
Oestlund, Oscar W University
Ogden, Leslie S 2311 Central av
O'Gordon, Hannah 809 9 av se
O'Gordon, Joseph A S 808 9 av se
Ohman, John W 1401 Adams st ne
Okes, Day Ira 2700 Pillsbury av
Olsen, Mabel Juliet 631 Ontario st se
Olsen, Melvin Samuel 2011 Lyndale av no
Olsen, Myrtle Florence 107 19 av se
Olson, Carl Gustaf 221 Cedar av

Olson, Carl Oscar Alexius 324 33d av no
Olson, Didrick John 3052 10 av so
Olson, Hans M Security Bank bldg
Olson, Matthias Norberg 3052 10 av so
Olson, Olaf August 221 Cedar av
M Olstad, Oscar Arthur 2210 9 st so
C **Oltman, Charles Albert** 3023 46 av S
O'Neil, Grace L 610 7 av se)
M Oram, Robert C 825 Plymouth bldg
Osborne, George Marshall Room 1 Federal bldg
Ostby, Gena Sophia Bertina 421 13 av se
Oulman, Orin M 516 N Y Life bldg
Overlook, Ellen 2639 Humboldt av so
Owen, Eunice B 2628 Garfield av
M Owens, Leo E 2425 so Lyndale
Owre, Alfred University
Owre, Aneas Pillsbury bldg
Owre, Oscar 706 Masonic Temple
Ozias, Helen L (Mrs D L Fairchild) 2516 So Colfax

Paddock, Laura 2318 N Dupont
Page, Alice Maude 25 Royalston av
Page, Leroy Albert Jr 1729 S Logan
Page, Wright Benton 707 Donaldson bldg
Paige, James 420 Oak Grove st
Paige, Mabeth Hurd (Mrs James Paige)
420 Oak Grove st
Painter, Helen Dickinson 1046 17 av se
Palmer, Benjamin W 500 15 av se
Palmer, Mary Jessie 1317 6 st se
Papez, James Wenceslas 509 Washington av se
Papst, Grace Edith (Mrs Robert S Prentice)
2100 So Dupont
Pardee, Charles Albert 72 Lyndale av no
A **Pardee, Walter Stone** 60 Lyndale av no
Park, Herbert Thomas 410 N Y Life bldg
Parkell, Irene Mary Stanley Landour Hotel
Parker, Claude H 408 2d av se
Parker, Marion Alice 516 4th st se
Parker, Mary Adaline 1600 4 st se
Partridge, George Henry 1 Groveland Terrace
Passer, Adolph August City Hospital
Passer, Adolph August City Hospital
Pattee, Sidney 2029 S Queen av
Patterson, James Ewing 1520 6 st se
Paul, Florence Eula (Mrs Fred Poppe) 1201 5 st se
C **Paul, Frederick Thornton** 2710 Clinton av
Paul, James William 404 Masonic Temple
Paul, Richard 854 Security Bank bldg
Paulson, Carl M 1120 24th av ne
Peake, Ora Olga 2019 Portland av
Pearson, Waldemar Gustave 1817 Western av
Pease, Levi Beckley University
M Pease, Maynard W 3214 Oakland av
Pease, Raymond Albert 3214 Oakland av
Peck, Arthur Elsworth Donaldson bldg
Peck, Edith Laura 719 13th av se
Peck, Mary Gray 2412 Harriet av
Pehoushek, Charles 639 Erie st se
Pellatt, Amy Rhoda Alice 1605 West 31st st
Penney, Edith May 2225 so Lyndale
Pennock, Edward McMaster 216 5 av se
Peppard, Thomas Albert 1712 Irving av
Pepper, William Frederick 804 Pillsbury bldg
Perkins, Minnie Arabella 3229 Harriet av
Persinger, Floyd T 418 3d av ne
Peteler, Gertrude M (Mrs E L Noyes)
Peters, William M 1016 13 av no
Petersen, Laura Muller 3533 Pillsbury av
Peterson, Adolphe Conrad 1706 Elliott av so
Peterson, Arthur Leonard 636 Palace Bldg
Peterson, Carl F E 1129 Metropolitan bldg
Peterson, Hugo O 1921 9 av so
Peterson, Ira Curtis 320 Ontario st se
Peterson, Victor Muller 701 Andrus bldg
H Petit, Leon Julian 3438 Pleasant
Petri, Carl Holmer 1301 E Franklin av
Petri, Gustav Axel 330 Temple Court
Pettijohn, Earl 3012 so James
Pettijohn, Mary (Mrs M L Wildes) 3329 Colfax so
Pettit, Charles Wesley 1131 3 av so
Phelan, Mrs Anna A Helmholtz University
Phelan, Raymond V University
Phelan, Richard James 400 Central av
Phelps, Aura I 719 5th av se
Phelps, Edith May 719 5th av se
Phillips, Bradley, Jr 2431 Pleasant av
Phillips, Edith Viola (Mrs G H Selover) 1717 Knox av so
Phillips, Jennie Crays 2120 5 av so
Phillips, Kate Edna 2120 5th av so
Phillips, Mellie Ray 2431 Pleasant
Pierce, Ernest Boynton 138 Orlin av se
Pike, Jay Nelson 820 Donaldson bldg

Pike, Joseph Brown 525 10 av se
Pilgrim, Wm H H 525 Temple Court
Pillsbury, Alfred Fiske 116 E 22 st
Pillsbury, Charles Stinson 2200 Stevens av
Pillsbury, John S 2200 Stevens av
Pillsbury, Sarah (Mrs E C Gale) 928 5 st se
Pineo, Willard B 504 Pillsbury bldg
Pitblado, Anna May (Mrs Byron Hustad) 3029 S Colfax
Plank, George Webster 3608 3 av so
Plankerton, Ray E 3228 Holmes
Plummer, Bessie Taylor 736 E 16 st
Poehler, Franklin Theodore 412 Reid Corner
Poehler, Walter C 4655 So Emerson
Poehler, William Adam 3312 So James
Polk, Grace Elizabeth 2435 Harriet av
Pollock, Lee Wesley 509 Wash av se
Pomeroy, Eunice F 1216 1st av n
Pond, Harold Hollister Box 97 Route 1 Minneapolis
Pond, Samuel Benjamin 1349 Penn av N
Pope, Anna Elizabeth 825 5 st se
Poppe, Frederick H 702 Donaldson bldg
Porter, Gardner H 121 S 11 st
Porter, Herbert M 1810 Mt Curve
Potter, Franc Murray 217 8th av se
M A Potter, Mrs Jane Bliss (Mrs A H Potter) 1206 4 st se
Potter, Marion Effie 1401 Univ av se
Powell, John Walker University
Powell, Mary Alden (Mrs W F Webster) 1025 5 st se
Powell, Ransom J 654 Security Bk bldg
Pratt, George Albert 130 1st av N
Pratt, Roberta (Mrs C M Locke) 2211 Emerson av no
Preine, Irving A 2412 Johnson st
Prendergast, Edmund A 1416 Linden av
E **Prentice, Robert Schaffer** 2100 So Dupont
Preston, Sara Morrow (Mrs J E Finley jr) 1520 Hawthorne
Preus, J A O 1708 9 av so
Prosser, Rasselas Hamlin 2311 so Humboldt
Priebe, Johann G 2727 Girard av no
Purdy, Charles Edward 838 Met Life Bldg
Purdy, Milton Dwight 2706 Lake of Isles Blvd
Putnam, Alice Elizabeth 815 E 18 st
Putnam, Gladys 1070 13th av se

Quevli, Anna (Mrs J O Jorgens) 75 No 15 st
Quigley, James J 3315 Elliott av
Quist, Henry William 3006 Nicollet av

Race, Adah M 1015 6 St se
Rachie, Elias New York Life bldg
Radcliffe, Irene (Mrs F N Edmonds) 2917 W 40th st
Ramsey, Grace 321 Oak st se
Ramsey, Harold B care Soo Line Ry 238 Nicollet av
M **Ramstad, Edward Carl** 3500 Lyndale av S
Ramsted, Henry George 2901 Washington av no
Rand, Rufus R (Ex) Minneapolis Gas Co bldg
Rank, Hattie 3353 Elliott av
Rankin, Albert William 916 5 st se
Rankin, Janet Ruth 916 5 st se)
M A **Rankin, Jean Sherwood** (Mrs A W) 916 5 st se
Ransom, Alla Burtis 1916 Dupont av so
Rauch, Charles 4½ Washington av so
Rauch, Harry 1407 S 17 st
Ravicz, Harry 1921 3 av so
Ray, John Henry, Jr 311 Nicollet ave
Ray, M Louise (Mrs A F Crounse) 3602 1st av so
Record, George Hamilton 3553 Nicollet av
Rector, Grayce Wilhelmina (Mrs D W Taylor) 3429 S Bryant
Redfield, Frank Dewey 720 8 av se
Reed, Albert Alonzo 3007 Chicago av
Reed, Charles Anthony 310 Pillsbury bldg
Reed, Frank E Century bldg
Reed, Fred Barnum 1225 5 st se
Reely, Stella Anne (Mrs E G Perine) 3029 Stevens av
Rees, Soren P 1964 Penn av so
Rehnke, Edgar Benjamin 654 Security Bk bldg
Reid, Eva Christie 2642 Irving so
Reid, Nettie Clara (Mrs L J Haas) 3519 Ivy Lane Calhoun Boul
E Reidhead, Frank Erven 2301 3d av So
Reiff, I Merton 1012 N Y Life bldg
Remele, Herman C Minneapolis
Remes, Anastasia M 24th av so & 6th st
Repne, A Dikka 425 8th av se
Reum, Arthur W 1422 S 4th st
Reynolds, George Westfall 3811 10 av so
Reynolds, James S 810 Pillsbury bldg

Rhame, Walter Stevens 1525 E Franklin av
Rice, David Perry 1523 4 av Seattle Wash
Rice, Isaac Francis 2603 N Lyndale
Rich, Elizabeth The Leamington
Richardson, Herbert Gilman Soo Line Building
Richardson, Norman C 2437 Nicollet
Rickard, Truman Elwell 618 5 st se
Rider, Don Du Velo 713 Pillsbury bldg
Rigler, Benjamin M 913 15 av so
Riheldaffer, Helen (Mrs C E Austin) 1618 W Lake st
Ringnell, Carl John 1412 Park av
Riordan, Philip James Oneida bldg
Ripley, Edna (Mrs L A Page jr) 1729 S Logan
Rittenhouse, Catherine 1916 so Fremont
Roan, Carl M 401 Cedar av
Robb, Charlotte (Mrs A S McLaughlin) 2417 S Aldrich
Robb, Laura May (Mrs S H Baxter) 617 E 17 st
Robb, Walter Clarence 1600 Chicago av
Robbins, Adelaide (Mrs R P Gillette) 2842 S Irving
Roberts, Caroline Drew 317 Oak Grove st
Roberts, Horace Wills 502 Met Life bldg
Roberts, William Burchard 604 Pillsbury bldg
Roberts, William H 2747 17 av so
Robertson, Jessie Anna (Mrs David R Thomas) 3933 10 av so
Robertson, Raymond 2615 Clinton av
Robinson, Edward Van Dyke 1213 7 st se
Robinson, Grace Elizabeth 4751 Girard av so
Robinson, Howard E 1905 N Aldrich
Robinson, Louise Florence (Mrs J E Rhodes) 87 10 st so
Robinson, Mabel The Concord
Robinson, Mary W (Mrs William Wolford) 87 10 st so
Robinson, Sarah Alice 1916 Colfax av so)
Robitshek, Emil Camille Eitel Hospital
Robitshek, Irving H 1600 9 av so
Rochford, Mrs Effie Ames (Mrs W E) 1940 James av so
Rockwell, Alice A (Mrs F M Warren) 3427 Humboldt av so
Rockwood, Chelsea Joseph 1700 Thomas Place
Rodgers, Walter Spottswood 4652 Emerson av so
Roed, Olaf A 2818 10 av so
Rogers, Arthur R 521 Security Bank bldg
Rogers, Caroline Eckel 1429 6 st se
Rogers, Clarence Raymond 2630 Pleasant av
Rollin, Claus Alvin 2413 Bloomington av
Rollitt, Charles Carter 4400 so Washburn av
Ronning, Nils N 416 8 av so
Rood, Adolph F 2113 27 av so
Rose, Florence Julia 2425 so Dupont
Rosen, Maurice Calvin 1218 6 st so
Rosen, Samuel 1218 So 6 st
Rosendahl, Peter Oscar 315 Masonic Temple
Rosholt, Lillian Ruth 1925 So Penn av
Ross Hiram Earl 2408 Humboldt av so
Rossman, Claude Willard 400 Wash av se
Rouse, Honore Veronica 1901 8 st so
Rowberg, Herbert C 626 16 ave se
Rowe, Arthur N 515-15 av se or Iron Mountain
H Rowe, Bess M 618 16 av se
Rowe, Elfie A 618 16 av se
Rowe, Ina Bee 618 16 av se
Rowley, Mrs Edith Kuhlmeyer 414 Oak st
Royal, Irving David 815 E 18 st
Rubeck, Ella Belle 339 E 18 st
Ruble, Edna 2636 Hennepin av
Rudolph, Charles Eugene 2337 Central av
Running, Clarence H 1401 se 6 st
M A **Rust, Gertrude** 2311 Pleasant av
E **Ryan, William Thomas** 3228 4 st se

Safford, Orren Earl 448 McKnight bldg
Salisbury, Earl 1201 8th st se
Salisbury, Eva 1201 8th st se
Salisbury, Maurice E 215 Main st se
Salisbury, Percy Pritchard 107 3rd av s
Salisbury, Willis R 2416 W 24 st
Salmon, Thomas Homer 710 Temple Court
Salzer, Helen C 331 Oak Grove st
Sammis, Evaline Van W (Mrs F Walker) 501 Ridgewood
Samuels, Harvey Charles 3133 S Irving
Sanborn, Charlotte E 2628 2 av so
Sanborn, Helen Atherton 2602 Thomas av n
Sands, Mabel Ophelia 1602 4 st se
Sandy, Arthur Benjamin 636 Syndicate bldg
Sanford, Edward P 2742 Hennepin av
Sanford, Le Roy Woodworth 2438 Pillsbury av
Sanford, Maria L 1050 13 av se

Sanford, Roy Le Verne 1509 Clinton av
Sardeson, Amos C 111 Bedford
Sardeson, Frederick William 414 Harvard st se
Sargent, W Ernest 2114 Hennepin av
Savage, Charles Albert (Ex) University
Sawyer, Alma P (Mrs Wagenhals) 817 16 av no
Sawyer, Charles Lincoln 1916 Columbus av
Sawyer, Eldreth Lloyd 1506 Emerson av no
Saxton, Florence Romaine 116 W 32nd st
Schain, Josephine 1780 So Bryant
Schall, Thomas D 2828 Portland av
Schaper, William A 625 Fulton st se
Schibsby, May 2008 3d ave so
Schlenker, Carl 422 Union st se
Schmidt, Mathilda W 902 20 av ne
Schmidt, Pauline S 1014 17 av no
Schneiderhan, Albert Gregory University
Schnell, Elenora L (Mrs F D White) 2614 Grand av
Schouten, Charles P 4244 Park av
E Schow, William P 1074 13 av se
Schreyer, William Edward 315 10 av se
Schultz, Clifford Griffith 1609 University av se
Schulz, Alma O 619 9 av se
H Schumacher, Nicholas Wm 39 Dell Place
Schurch, John Frederick Security Bank bldg
Schureman, Winnifred 315 W 15 st
Schutz, Rollin H 610 Minn Loan & Trust bldg
Schwartz, Charles R 824 Andrus bldg
Schwartz, Louis L 729 Palace bldg
Scott, Carlyle M 36 13 st so
Scripture, Bessie B 1316 7 st se
Seaman, Susie Abbie 615 5 av se
Sears, Lester Merriam 4447 Upton so
Seashore, Carl August Gilbert 812 Andrus bldg
Sedgwick, Frederick Goodwin 2015 Kenwood Pkwy
LL M **See, John Welton** Lumber Exchange
Seebach, Oscar Christian 800 Wash av se
Seham, Max 721 Girard av no
Selover, Arthur William 620 E 17 st
Selover, George Howard 1770 Knox av So
Sevatson, Ella 800 13 av se
Severson, Lawrence 316 Security Bk bldg
Severson, Samuel O 2424 Butler Place
Shafer, Laura Elizabeth (Mrs J W Thompson) 312 Oak st se
Shannon, Bess Lois 4251 Vincent av
Shaw, Wilbur Duane 2036 So Queen
Shearer, Hermoine 1912 Queen av so
C Sheffield, Fred W Care of Security Bridge Co
Sheldon, Eleanor Augusta 110 Malcolm av se
Shelley, Marie Madeline (Home 401 4 st se)
C **Shenehon, Francis C** 323 11th av se
Shepard, Paul Tyler 2931 Portland av
Shepardson, George D 717 St Anthony Parkway
C Shepley, Charles Rogers 2607 Chicago av
Shillock, Anna 812 4 st se
Shumpik, Edward 603 Pillsbury bldg
Shumway, Royal R 716 12 av se
Sidener, Charles Frederick University
Siegmann, Alvina C (Mrs H W Ott) 3411 Elliott
Siemers, Julius Andrew 2622 N Dupont
Sigerfoos, Charles P 328 10 av se
Simer, Jerome Kenneth 808 McKnight bldg
Simmons, Juliet Foster 3000 S Knox av
Simmons, Marjorie Muir 3000 S Knox
Simmons, William Reed 1935 Kenwood Parkway
Simms, Marjorie (Mrs D M Andrews) 1085 14 av se
Simons, Jalmar H 1612 Stevens av
Simonson, Alfred Wilhelm 1502 Crystal Lake av no
Simonson, Helmer I 2515 Chicago av
Simpson, Jessie 2124 Girard av
Sinclair, John Franklin Welles & Dickey Co McKnight bldg
C Siverson, Sigvel John 3449 Longfellow av so
Skonnard, Olga Beatha 1709 11 av so
Skordalsvold, Johannes Jens 919 21 av so
Slade, Verna Mabelle 1033 E River Road
Smallidge, Joseph Frank 426 N 7 st
Smeltzer, Jacob Daniel 1009 Park av
Smiley, William Yale 202 Mpls St Ry Co Bldg
Smith, Alice Louise 4675 so Washburn av
Smith, Anna M 2902 Mendoza Beach
Smith, Audrey Nina 4920 39th av so
Smith, Carolyn H 1523 Univ av se
Smith, Carolyn Harriet 611 6 st se
Smith, Carrie Hemming 3127 2 av so
Smith, Charles A (Ex) Minneapolis
Smith, Charles Elmer 924 New York Life bldg
Smith, Charles Veach 4828 Penn av so
Smith, Dow Samuel 410 11 ave se
Smith, Edna Lamb (Mrs L B Pease) 1070 16 av se
Smith, Elizabeth Marie 1721 Como av se
Smith, Eunice Hunt 233 Oak Grove
Smith, Florence Ella (Mrs R E Van Bergen) 624 E 19 st
Smith, Frank R (Ex) Phoenix bldg
Smith, George Dwight 3446 Grand av
Smith, George Ross 4200 Fremont so
Smith, George Washington Care B E Smith 63 W Island av
Smith, Grace I 60 Royalton av
Smith, Harriet Leonard (Mrs Murray Waters) 3341 Fremont av so
Smith, Helen Maude 624 E 19 st
Smith, Irma Potter 3127 2 av so
Smith, J Russell 509 Minn Loan & Trust bldg
Smith, John Alfred 4429 Upton av so
Smith, John William 3201 Holmes av
Smith, Lillian M (Mrs F W Burwell) 139 E 37 st
Smith, Marjorie Elma 4929 39th av S)
Smith, Vera Claire 3127 Second av so
Smith, Walter Herbert 2337 Central av
Snyder, Fred Beal Security Bank bldg
Soderlind, Andrew 221 Cedar av
Solem, Louis 843 Plymouth bldg
Solem, Ludwig O 843 Plymouth bldg
Solem, Paul Oscar 2436 12th av so
Somerby, Charles Wood 1501 Mt Curve
Sommermeyer, Louise Wilhelmine 220 9th av se
Sorenson, Ruth Genevieve 3442 Columbus av
Soule, Stephen Barber 1301 7 st se
South, Willard A 316 17th av se
Souther, Morton Edwin 1111 4st se
Spain, Lillian 1013 University av se)
Spaulding, Marjorie G 2431 Hennepin av
Spear, Florence H 2317 Humboldt av S
Spear, Ruth M (Mrs H D Newkirk) 3241 so Dupont
Spencer, Nellie C 2601 Portland
Spencer, William Eleazer Donaldson bldg
Spicer, Frederick H 2929 Girard av so
Spiegel, Louis 815 4 st se
Spielman, Alois Joseph Minneapolis
Sprague, Dan Eugene 436 Syndicate bldg
Sprague, Daniel W 509 8 av se
Spratt, Charles Nelson Reid Corner
Spring, Arthur Dickerman 1609 Univ av se
Spring, William John 601 Syndicate bldg
E **Springer, Frank Wesley** 316 12 av se
Spurr, Stephen Howard 808 Am Natl Bk bldg
M Stacy, Elmer Neill 3216 Hennepin av
Stacy, Francis Newton 3115 4 st se
Stadon, John Henry 127 W 36 st
Stanford, Blanche Mary (Mrs Frank Bissell) 4412 Harriet Blvd
Stanley, Charles Philip 201 Walnut st se
Staples, Elbridge Cole 1207 st se
Starrett, Raymond L 818 7 st se
Steele, Mary G (Mrs F M Anderson) 1629 University av se
Steenson, James 3620 so Aldrich
Steenson, Jesse G 3500 Harriet av
Steinfeldt, Abe Arnold 423 Syndicate bldg
Stellwagen, Grace 909 Logan av no
Stene, Isabelle Caroline 2413 Dupont av
E **Stenger, Laurence A** 214 W 40 st
Stephens, Ralph Brown 920 8 av so
Sterrett, Lillian Josepha 2309 S Girard
Stevens, Bertram Theodore 575 Syndicate Arcade
Stevens, Dorothy Colburn 2416 Lyndale av so
Stevens, Homer William University
Stevens, Jessie Eliza (Mrs H M Hickok) 75 Dell Place
F Stevenson, John Albert 2706 Blaisdell av So
Stewart, Dorothea (Mrs J Edward Collins) 3507 Harriet av
Stewart, Edna 3507 Harriet av
Stewart F Alexander 3413 Park av
Stewart, George Gordon 504 E 26 st
C **Stewart, J Clark** 704 Pillsbury bldg
Stewart, J. Clark 616 Syndicate Bldg
Stiles, Glenn Stennett 501 Beacon st se
Stein, David L Care of W B & W G Jordan
Stockland, George A 123 Union st se
M S **Stomberg, Andrew A** University
Stout, Thompson Welliver 546 Newton av N
Strachauer, Arthur Clarence N W Hospital
C Strate, Thomas Henry 3416 S Aldrich
Streissguth, Thomas Otto 1018 4 st se
Strohmeier, Lydia Kathrina 323 6 av se
Strom, Carl Sigvert Lake Crystal
Strong, George Washington 846 Security Bk bldg
Strong, Harry Amy 611 6 st se
Stultz, Edna Belle (Mrs E N Arvidson) 2603 Stevens av
Sublette, Io (Mrs Geo H Adams) 129 E 28 st
Sundt, Mathias City Hospital
Sveeggen, Peter A 1222 6 st se

E Svendsen, George Peter 2751 Buchanan av ne
Svensrud, Ida 2608 8th st S
M A Swanson, Anna Sophia 1609 Stevens av
Swanson, Arthur E 2712 12th av so
Swanson, Iver Benjamin 1901 Chicago av
E Swanstrom, Frank 617 Washington av se
Swanstrom, Henry 617 Washington av se
C Swedberg, M Roy 723 13 av se
Sweet, John Cochrane 526 11 av se
Sweitzer, Samuel Edward 343 Andrus bldg
Swenson, Carl August 2628 E 25 st
Swenson, David Ferdinand 979 14 av se
Swenson, Esther L 3101 16 av so
Swensen, Harry Sylvester Bank of Com bldg
Swenson, Sweyn W University library
Swett, Georgia Mitchell (Mrs Carl A Herrick) 3045 So Humboldt
Swinburne, Gertrude 4910 39th av so
Swinland, Ingman 500 Plymouth bldg
Switzer, Harriet 1028 6 st se)

Taft, Laura J 3438 10 av so
Tallant, Ruth Lydia 1618 Thomas Place
E Taplin, Robert Baird 2423 Blaisdell
Tappan, John Elliott 602 Lincoln bldg
Tattersfield, Richard City Hall
Tautges, William A 4333 So Colfax
Taylor, Albert Roland 817 N Y Life bldg
Taylor, Henry Hurlburt 308 Reid corner
Tennant, Lois A (Mrs M Pennock) 216 5 av se
Tennyson, Falk 2917 No Fremont
Terriere, Margery Burge Kasota
Terry, Florence M 323 Cleveland av ne
Tetlie, John Richard 1029 4 st se
C Thayer, Charles Edward 818 Mt Curve av
Thomas, Anna B Hampshire Arms
Thomas, David Richard 610 Andrus bldg
Thomas, George E 3405 3 av s
Thomas, Harry Hugh 800 Hennepin av
Thomas, Josephine Lydia 208 W Grant st
Thomas, Thomas Heathcote 328 Central av
Thompson, Alice Eva 1015 13 av se
Thompson, Charles Richard Oneida Blk
Thompson, Etta (Mrs O B Gould 2000 Penn av so
H Thompson, Katherine Genevieve 1015 13 av se
Thompson, May Aldyth (Mrs Ed S Ferguson) 619 University av se
Thompson, Paul Jennings 900 Security Bank bldg
Thompson, Reuben Celius 2837 Hennepin av
Thompson, Robert M 923 Met Life bldg
Thompson, Rosamond E (Mrs C A Bruce) 1624 Emerson av no
M A Thompson, Ruth 4600 Upton Av so
Thomson, Charles A 758 Adams st ne
Thomson, Erwin Emerson 3126 23rd av so
Thomson, Margaret Mary 2655 Irving av so
Thomson, Theodore Walter 2655 S Irving
Thoresen, Carl Otto 3425 10 av so
Thori, Nels Olson Temple Court
Thornton, Mary L (Mrs G V McLaughlin) 2405 Russell av S
Thorson, Elizabeth 1815 Hawthorne av
Thwing, William Fuller 429 s 7 st
Timberlake, Byron Harvey 1015 8 st se
C Timperley, William Daniel 1415 Adams st ne
Tirrell, John Mahlon 3339 Park av
Tobin, Frances Marion 918 Mt Curve av
Todd, Frank Chisholm 506 Donaldson bldg
E Todd, M Eugene 1416 27 av ne
Todd, Marie Antoinette Public Library
Torrison, Anker O 1029 4 st se
Towers, Mary Elizabeth (Mrs F E Towers)
Towle, Neal Crandall 1511 5th st se
Towler, Edna Elizabeth 1806 Portland av
Towler, Lucy (Mrs S H Plummer) 1815 Portland av
Towler, May Belle 1806 Portland av
C Trask, Birney Elias 1769 So Girard
Trautman, Olivia 323 6 av se
Trimble, Margaret Hurlbut 2504 Garfield av
Trogner, Walter J 114 So 4 st
Troutfether, Albert 413 21 av no
53 No 12 st
Trowbridge, Ellsworth H 1804 University av se
Truesdell, Lynn George 904 Chamber of Commerce
Trussell, Samuel Lincoln 1500 Hennepin av
Tuck, Lewis Edward 2819 Stevens av
Tucker, Bessie M (Mrs H B Gislason) 217 Harvard st se
Tunstead, Hugh John 829 16 av no
Turnacliff, Dale P 1526 Univ av se Park
Turner, Frances Eastman (Mrs C L Rose) 2425 So Irving av
Turnquist, Myrtle 66 Highland av)
Tyrell, Clinton C 2428 Central av

M Udell, Carl Deloss 1514 Charles St
E Ungerman, Carl Mugg 5152 Thomas av So

M A Valgren, Victor A 328 15 av se
Vallbracht, Robert 3301 Holmes av so
Vallelly, Rose Viviana (Mrs B C Torrelle) 1071 14 av se
Van Barneveld, Chas E University
VanBergen, Margaret P 51 15 st no
Van Campen, Charles Howard Security Bank bldg
Van Cleve, Mary Adams 520 4 st se
Van Damme, William C 2701 N Morgan
Van Dusen, George Cross 713 Chamber of Com
Van Rickley, Nellie Margaret 706 20 av ne
Van Slyke, Lois Clarke 2409 Colfax av S
Van Vliet, Flora (Mrs G W Buffington) 3022 s Dupont
Van Valkenberg, Jesse 1809 So Irving
Van Wert, Mary C 21 W 15 st
Vaughan, Catherine 3625 Nicollet av)
Verne, Paul Conrad 1319 Oliver av n
Vidal, James H Hampshire Arms
Viesselman, Percival William 401 Oak st se
Viker, Selma Henriette 1116 5 st se
E Vincent, Jay Carter 1977 So Queen
Volk, Henry William 312-13 Lumber Exchange
Von Kuster, Paul E 230 Security Bk bldg
Vroman, Frank Perry Plymouth bldg

Waddington, Fernando S 1505 W 28 st
Wakeman, Harry E (Ex) 2201 Aldrich av so
Walker, Arthur John 4402 Nicollet av
Walker, Edwin Harold 4402 Nicollet
C Walker, Frank Bates 65 S 11 st
Walker, George Warren 907 20 av ne
Walker, George Thompson 20 no 16 st
Wallace, Carleton Lyman 2003 S Queen av
Wallace, Thomas Freeman 1010 Security Bank bldg
Waller, Joseph Dawes 3113 Minnehaha av
E Walling, Benjamin Bennett 331 14th av se
Walso, John 304 Andrus bldg
Walston, Mary Genevieve Flat F 630 E Franklin
Walter, Guy F 419 E 14 st
Walters, Charles W 1813 University av se
Wangaard Oscar Henry 3145 Elliott av so
Wanous, Edwin F Syndicate block
Wanous, Ernest Zirus No 9 Syndicate block
Wanvig, Orlando M 609 Palace bldg
Ware, Elizabeth Roy care The Leamington Hotel
Ware, J Roland 500 Security Bank bldg
Ware, Jennie Louise 2409 University av se
Warner, Cecil E International bldg
Warren, Frank Merton 3427 So Humboldt
Wattenbe, Charles Sumner 525 Plymouth bldg
Washburn, Frederick L 1112 6 st se
Wassing, O M 2905 E 26 st
Waters, James Henry Minneapolis
Waters, Samuel M 3244 S Lyndale
Watson, Alice Aurelia (Mrs J E Collins) 3104 so Emerson av
Way, Charles M (ex) 960 15 av se
Way, Marshall Z Plymouth bldg
Weaver, Homer Abraham 712 Masonic Temple
Webb, Alice Catherine 2215 Pleasant
Webb, George Collins 4824 30 av so
Webb, Robert W 2302 1 av so
Webber, Benjamin Frank Globe bldg
Webber, Clarence A 1766 S Girard
F Weber, Henry Goessler 2633 Emerson av So
Weber, Mary Louise 66 11 st so
Webster, George B (Ex) 1021 Lumber Exchange
Webster, Jennie A 3037 James av so
M A Webster, Mary A R 2647 Irving av so
Webster, Milo DeLancey 1721 So Irving
Webster, William Franklin 1025 5 st se
Wedge, Jessie (Mrs F A Wood) 4305 so Dupont
Weil, Jonas 924 New York Life bldg
Weiss, Andrew J 3705 Stevens av
Weiss, Oscar Albert 506 Masonic Temple
Weiss, Raymond Oscar 1602 Fremont av no
Welch, Harold Arthur 700 15 av se
Welles, H Journeay 1916 Park av
Welles, Hattie Eliza (Mrs S B Soule) 1301 7 st se
Welles, Isabelle Wenona (Mrs W I Gray) 2102 Lake of Isles Blvd
Wells, Amos Schumpert Andrus bldg
Wennerlund, Camilla A 1809 14 av so
Werner, Carl Gustaf A 1906 Elliott av

Werner, Henry S 808 14 av se
Werring, James Henry 1783 S James
Wesbrook, Frank Fairchild 328 10 av se
Westphal, Gustavus A Temple Court
West, Elizabeth Claire 2713 Irving av sa)
C West, Robert William 1315 4 st se
Weston, Florence Mabel 2701 Colfax av so
Wetmore, Robert Wallace 2706 W 44 st
Whalen, Anna (Mrs S E Sweitzer) 1517 Stevens av
Wheeler, Eva Gertrude The Williston
Wheeler, Harry E 2105 So Lyndale
Wheeler, Walter Hall 822 Palace Bldg
Whipple, Clarence D 218 3 av so
White, Albert B 325 6 av se
White, Anna May (Mrs James Holt) 2307 E 42 st
White, Clyde Roy 1601 Univ av se
Whited, Oric Ogilvie Jr 1721 4 st se
Whitney, Helen 1702 Western av
Whitney, Nellie Ardell 4432 Stevens av
Whitten, John Alexander 500 S 10 st
Whittier, Raymond Wright Elliott Hospital
H Whittle, Sayde 3117 Emerson So
Wiethoff, Charles 806 42nd av n
Wiggin, Richard S 225 Harvard st
Wiik, Johan C 220 Church st
Wilcox, Asa S (Ex) 820 E 17 st
Wilcox, Frances (Ex) (Mrs F L Washburn) 1112 6 st se
Wilcox, Frank B (Ex) 2117 Kenwood Pkwy
Wilcox, Montreville Russell 802 Donaldson bldg
Wilcox, Van H Pillsbury bldg
Wilde, Norman 901 6 st se
H Wilder, Susan Z 3207 Queen av No
Wildey, H Leslie 323 14 av se
Wilk, Harry 406 17 av se
Wilk, Jacob Care Tribune asst dramatic editor
Ph D Wilkin, George F 618 15 av se
Will, Gustav A Andrus bldg
Will, Tillie 2909 5th av so)
Williams, Beatrice Isabelle 712 7 st se)
F Williams, Donald T 2721 W 44 st
Williams, Frank J 938 Plymouth bldg
Williams, Henry L 1313 5 st se
Williams, Lilla Ruth, (Mrs Bradley Phillips Jr) 2431 Pleasant av
Williams, Ulysses Grant 54 S 3 st
Williams, Vesta F 1110 6 st se
M Williams, Wilbur Stewart 1030 19 av se
Willis, Hugh Evander University
Willoughby, Harold A 1928 James av so
Wilson, Halsey W (Ex) 1401 Univ av se
F Wilson, Robert 211 Harvard st se
Wilson, Wirt 210 New York Life bldg
Winchell, Ima Caroline (Mrs F N Stacy) 3115 4 st se
Winchell, Newton H 501 River Road
Winslow, Walter Edwin 500 s 10 st
Winter, Seward Randall 743 E Lake st
Witchie, Hazel May 1700 N Dupont
Witchie, Leila A 1700 N Dupont
Witham, Carl Albion 1522 E Lake st
C Wodrich, Oscar Frederick 805 Met Life Bldg
E Woehler, William L 706 W Lake st
Wold, Carl John 1623 11 av so
Wolf, Edward Gustave J 329 Central av se
Wood, Daniel Beedy Security Bank bldg
Woodward, Agnes Young 1823 Bryant av no
Woodward, Floyd Owen 2002 Pillsbury av
Woollett, Guy H 802 6 st se
Woolsey, Lillian Loretta 3024 Aldrich av so
Wright, Ernest Avery 327 14 av se
Wright, Franklin Randolph 707 Donaldson bldg
Wulling, Charles William 3305 2d av s
Wulling, Frederick J University
Wyman, James Claire 26 W Grant st
Wyman, James T (Regent 1901-1908) 1029 4 st se

Yale, Washington Jr 822-824 Security Bk bldg
Yates, Clyde Raymond 1217 2 av so
Yerxa, Elizabeth 612 Univ av se
Yoerg, Otto William 527 Syndicate bldg
Young, George Ellsworth Temple ct
Young, Gerald 2922 33 av so
Young, Margaret A 2647 Irving av So
Youngquist, Chas A 657 17 av ne

Zehnter, Ruby Pauline (Mrs G E Thomas) 3405 3 av so
Zeleny, Anthony 613 Fulton st se
Zeleny, John 712 10 av se
Zierold, Arthur A 307 Donaldson bldg
Ziskin, Thomas 3 Highland ave

ST. PAUL

Ph D Abbetmeyer, Charles D A F St Paul
E Abbott, Arthur Laurie 185 E 4 st St Paul
Adams, Helen (Mrs Chas Clough) 865 Iglehart St Paul
Aichele, Johanna M (Mrs C G Muench) 766 E 5 st St Paul
Alair, Walter Ellsworth St Paul
Alexander, Frank H 771 Wabasha St Paul
M A Alexander, Hugh S Macalester College St Paul
Allen, Mason 216 Lowry bldg St Paul
Amundsen, Albert Edwin 950 Desoto st St Paul
Anderson, Ben G 646 St Peter st St Paul
Anderson, Edna Viola 706 Jessamine st St Paul
Anderson, Francis F 1969 Marshall St Paul
Anderson, N Philip 596 Wells st St Paul
M A Andrews, Alice E 833 Goodrich St Paul
Angst, Robert Arthur 60 So Milton St Paul
Armstrong, Harriet Louise 530 Grand St Paul
Armstrong, John Milton 1979 Goodrich av St Paul
Arndt, Caroline Agnes (Mrs C B Williams) Otto and Cleveland av St Paul
Arny, Albert Cedric 2099 Dudley av St Anthony Park
H Arrivee, Agnes E 946 Clark st St Paul
F Arrivee, David A 946 Clark st St Paul
Arzt, Carl Philip 221 Penn av St Paul
C Asleson, Hans 1465 Sherburn St Paul
Aust, Franz A 1298 Raymond St Paul
Austin, Helen Horace 61 So St Albans St Paul
Babcock, Henry Charles 415 E 7th st St Paul
Bacon, Knox Lowry Arcade St Paul
Baker, George Jacob 1455 Cleveland av St Paul
Baldwin, Clara Frances 605 Portland av St Paul
Ball, Charles Riggs 942 Lowry bldg St Paul
C Barlow, Harry Elmore 692 Selby St Paul
Barnett, Harvey Dwight 666 Grand av St Paul
Barnett, Samuel Baer 593 Whitall st St Paul
Barrett, Edith M (Mrs Harvey J Scharr) 700 York st St Paul
Barron, Moses 763 Holly ave St Paul
Barsness, Nellie Olea N Luther hospital St Paul
Barton, Frederick William Manhattan bldg St Paul
C Batson, Charles Drewery 912 Goodrich St Paul
Beaudoux, Henry A 576 Lincoln av St Paul
E Beckjord, Walter Clarence 788 Osceola av St Paul
Beckley, Fred Lee 1840 Marshall St Paul
Beek, Joseph H Endicott bldg St Paul
Bell, Eliabeth Dewey 311 Somerset St Paul
Bell, Grace Mary 69 S Victoria St Paul
Bennett, John William Dispatch Bldg St Paul
Bennion, Percival Hale 394 Prior av St Paul
Benz, Laura Hall 5 Sherburne av St Paul
Berger, Edla G 1978 Langford av St Paul
Berger, Nan a Maria 1978 Langford av St Paul
Bergh, Charles John 928 Lowry bldg St Paul
Berrisford, Mercedes G 689 Marshall av St Paul
Berrisford, Paul Dee 689 Marshall av St Paul
H Best, Emir 1455 Cleveland av St Paul

M A Beyer, Thomas P St Paul
F Beyer, Walter Frederic 632 Dayton av St Paul
Beyer, Wilhelmina (Mrs E O Wergedal) 881 Dayton St Paul
Billau, Helen Frances 1919 Iglehart st St Paul
Billings, Vera Doris 640 Holly St Paul
Bingham, Henry G St Paul
M Bingham, Stanley Eugene 202 West 6 st St Paul
Birnberg, Margaret Rebecca 652 Hall St Paul
Bird, Clement K 499 West 7th St Paul
Birnberg, Ansel M 516 Ashland av St Paul
Bittner, Arthur Hugo 1586 University av St Paul
Bjorn, Carl Herman Globe bldg St Paul
Blake, Frances Elvira 2413 Bayless av St Paul
Blakey, Roy Adam 158 Farrington av St Paul
Blanchard, Naneen Mary (Mrs Morse C Brink) 751 Linwood Place St Paul
F Blodgett, Harvey Presbury 330 W 3d st St Paul
Bock, Rolland 802 Ashland St Paul
Bohland, Carl P 1997 Montreal St Paul
C **Bohland, John Adam** 1233 Montreal St Paul
Boller, Charlotte Carollyn 321 Pleasant av St Paul
Bond, Marie Palmer (Mrs C E Bond) 1942 Marshall av St Paul
Boss, Andrew (Sch of Ag '91) St Anthony Park
Boutelle, Fannie C St Anthony Park
Bowen, Mercy H 723 Margaret st St Paul
Bowler, Edna Beatrice St Paul
Boyd, Leon Higginson 760 Capitol heights St Paul
Bradford, Jessie A (Mrs E J Veith) 2082 Iglehart av St Paul
Bradford, John M Manhattan bldg St Paul
Bradford, Winnifred Grace (Mrs H H Miller) 129 Macalester av St Paul
Brady, Eva Willoughby 771 Pascal av St Paul
Bratrud, Olaf Edward St Paul
Bray, Elwyn R 935 Lowry Arcade St Paul
Breen, Elizabeth Marie 676 Summit St Paul
Bremer, Paul Grover 738 E 4th st St Paul)
Briggs, Florence Mayfred 676 Summit av St Paul
Brill, Ethel Claire 2365 Carter St Paul
Brimmer, Archie E 1218 Raymond St Paul
Brock, Emma Lillian 1983 St Anthony St Paul
Brodie, Walter Douglas 260 Farrington av St Paul
H Brooks, Elizabeth Florence 1212 Raymond St Paul
Brown, Marcus Edward 109 Maria av St Paul
F Brownlie, James Roy State Capitol St Paul
Bruce, Ellen M 2149 Gordon av St Paul
Bryant Julian Clarence 444 Clinton av Saint Paul
Bryngelson, Augustus E 404 Globe bldg St Paul
Buck, Clemma 1942 Carroll St Paul
Bull, Alvah M St Anthony Park
Bull, Coates P 2137 Commonwealth St Anthony Park
Bullard, Marjorie Louise 781 Lincoln St Paul
Bullard, Polly Caroline 841 Grand St Paul
Burch, Frank Earl Lowry Arcade St Paul
Burchard, Simeon James Pioneer Press bldg St Paul
Burgess, Florence E (Mrs Winthrop S Blackburn) 1231 Raymond av St Paul
Burnquist, Joseph A A 612 Endicott bldg St Paul
Burns, Fitzhugh Globe bldg St Paul
LL M Burns, John A 999 Portland St Paul
Burns, Robert Mitchell 679 3 st St. Paul
Burns, Sara 999 Portland St Paul
Burr, Stiles Wilton N G A Bank bldg St Paul
Burrows, William 402 Germania Life bldg St Paul
E Butterworth, Allan Coffman 484 Marshall av St Paul

Cady, Le Roy St Anthony Park
Caldwell, Alexander Woods 741 Carroll St Paul
Caldwell, George Baird 719 Selby St Paul
Caldwell, Guy Lowell 683 Simpson av St Paul
Camden, May Estella 266 E Winnifred St Paul
Cameron, John Archie 250 Rondo St Paul
Cammack, Gertrude Elsie 601 Goodrich av St Paul
Cammack, William Roy 601 Goodrich av St Paul
Campbell, Albert A St Paul
Campbell, Eugene Paul Ashland & Saratoga St Paul
Campbell, Harriet Louise South St Paul
Campbell, John Elisha So St Paul
F Canavarro, Georges de S 1445 Cleveland St Paul
Cantwell, William F Care Agr Exp Sta St Anthony Pk
Carel, Hubert Charles Raymond & University St Paul
Carlson, Elmer E 908 Globe bldg St Paul
Carman, Charles Lowry 570 Portland St Paul
Carroll, William C City & County Hospital St Paul
Casey, Catherine St Paul
Cavanaugh, James Owen Endicott Arcade St Paul
Chamberlain, Sherman R 702 E 7 st St Paul
Chapin, George Gilman 631 Ashland av St Paul
Chapin, Harold S 631 Ashland av St Paul

Chapman, Anna Field (Mrs H J Goodwin) South St Paul
C Chapman, Leslie Howard 644 Dayton St Paul
Chapman, Lucy Lord 593 Holly av St Paul
Charles, Herbert John 700 Fountain St Paul
Chase, Kelsey Stillman State Capitol St Paul
Cheney, Mary Moulton 2239 Gordon av St Paul
C Childs, James Alanson 1995 St Anthony av St Paul
Christiansen, Andrew 615 Carroll, St Paul
Christison, Isabelle 682 Dayton av St Paul
Christison, James Trent 535 Lowry bldg St Paul
Christofferson, Arthur 614 Endicott bldg St Paul
Clark, Henry C 2015 Milwaukee St Paul
Clark, Homer Pierce West Pub Co St Paul
Clarke, Helen (Mrs John B Sanborn) 1961 Goodrich av St Paul
F Clymer, William Raymond 718 St Anthony St Paul
Cole, Bert Le Roy Cor 5th & Maria avs St Paul
Cole, Ruth (Mrs Kelsy S Chase) 703 Grand av St Paul
Cole, Wallace 755 Summit av, St Paul
Collins, Melva Amelia 1885 Rondo st Merriam Park
Colter, Esther H (Mrs T E Gove) 1324 Van Buren St Paul
Colter, Florence Pearl 841 Laurel av St Paul
Colter, Lillian Edith 841 Laurel av St Paul
Colter, Mabel Augusta 841 Laurel av St Paul
Colter, Ruth Marion 841 Laurel av St Paul)
Colvin, Alex R St Paul
Conlin, Henry St Paul
E **Converse, Clovis Miller** 1742 Hamline av St Paul
Conway, Jesse Francis 365 Earl st St Paul
Cook, Paul Burns 633 Fairmont St Paul
Cool, George Henry St Paul
Copley, Mary Elizabeth 530 Ashland av St Paul
Corbett, Alice Louise 1516 W Minnehaha St Paul
Corser, Wayne Bliss 1607 Laurel av St Paul
F Cox, William T State Capitol St Paul
M Ag Crider, Franklin J St Anthony Park
Crogan, Mattie Marie South St Paul
Crooks, John Stearns 803 Commerce bldg St Paul
Cuff, William Sherman 428 S Wabasha St Paul
Cullum, Walter Cornwell 511 Lowry bldg St Paul
Cummings, Helen Sherwood 11 Summit Court St Paul
Cummings, John Henry 7 & Sherman St Paul
Currie, Helen Hunter 336 N Cleveland av St Paul
B **Curtiss, Lindsley Byron** 1073 Edmund st St Paul

Daggett, Thomas Clarence N Y Life bldg St Paul
Dahl, Inga (Mrs C L Mosher) St Paul
H Dailey, William John 193 W University av St Paul
Daugherty, Louis E 914 Lowry bldg St Paul
Davin, Edward Harvey St Thomas College St Paul
C **Davison, Joseph Henry** 650 Portland St Paul
Dawley, Daniel Lincoln 2183 Commonwealth St Paul
Day, Benjamin H 264 Winifred St Paul
Dedolph, Karl 812 Ashland av St Paul
Dedolph, Louise 812 Ashland av St Paul
Dedolph, Theodore Hubert 812 Ashland av St Paul
De Haas, Virginia 774 E 6 st St Paul
Dellinger, Virginia Eliza 163 Virginia av St Paul
Denegre, James Dennis 905 Commerce Bldg St Paul
Dennis, Warren Arthur Lowry Arcade St Paul
Deslaurier, Albert J 865 Dayton av St Paul
Dickerman, Arthur Edwin Capital Bank Bldg St Paul
Dickey, Joel Mark 530 Ashland St Paul
Dickinson, Albert Justin 457 Ashland av St Paul
Dickinson, Florence Augusta 457 Ashland St Paul
Dickson, Thomas H Jr Moore bldg St Paul
Diether, Althea 1446 Summit St Paul
Diether, Mary Louise 972 Portland av St Paul
Dittman, George Claude 515 Ashland St Paul
Dodge, Louis L 801 Globe bldg
Doherty, Agnes Elizabeth 2078 Summit St Paul
Dohm, Charles Lawrence 756 Marshall av St Paul
Dohm, Laura A (Mrs Thos F Shields) 78 Wilkin st St Paul
Dolan, Francis Marion 693 Carroll St Paul
Donahower, Harry Lawrence The Marlborough St Paul
Donahue, John R Pioneer Press bldg St Paul
M A Donald, Helen E 821 Fairmont St Paul
Donaldson, Frank Arthur 988 Cromwell av St Paul
LL M Doran, James Edward 677 Fort st St Paul
Doran, James Edwin 677 Fry st St Paul
E **Dorrance, Albert Pellet** 423 Harrison av St Paul
Douglass, Jesse Ellsworth 282 Earl st St Paul
Downey, Frank Elbert N Y Life bldg St Paul
Doyle, Anastasia 2057 Grand av St Paul
Drake, Charles Bigelow 435 Portland av St Paul
Drake, Charles Ralph 942 Lowry bldg St Paul
Drechsler, Herman A Century bldg St Paul

Dreis, Henry Joseph 465 St Peter St Paul
Dreis, Walter Frank 465 St Peter St Paul
Dreschler, Frank Xavier 91 s Wabasha St Paul
Drew, James M St Anthony Park
Dunivon, Nellie Margaret 1938 Laurel av St Paul
Dunn, Isabel Sturtevant (Mrs W L Oswald) 2215 W Como av St Paul
Durkee, Caroline May (Mrs A H Harmon) 2284 Commonwealth St Paul

Earl George Arthur 365 Earl st St Paul
Earl, Robert Oscar 881 Payne av St Paul
Ebert, Michael Higgins 767 Cromwell St Paul
Eddy, George Sanford 1315 Raymond St Paul
Edgerton, Alonzo J 102 State Capitol
Egan, John Jelly 710 Lincoln av St Paul
Egan, Joseph James 700 E 5 st St Paul
Egbert, Henry Gerhardt 621 University av St Paul
Elliott, Grace Nelson 1898 Carroll St Paul
C Ellison, Jay T St Paul
Elmquist, Charles Capitol St Paul
Elmquist, Elmer W 415 Mt Ida St Paul
Endress, Karl John 190½ Concord St Paul
Enright, Mary Celestine 260 Selby av St Paul
Ermatinger, Joseph J Globe bldg St Paul
Ernst, Henry William 925 York st St Paul
Ernst, Max E P 925 York St Paul

Fanning, Mary Gilmore 142 E Congress St Paul
Farnham, Charles Wells 512 Endicott bldg St Paul
Farnsworth, Florence 376 St Albans St Paul
Feely, Mary Corinne 847 Marshall St Paul
Feeny, Agnes Esperance 505 Selby St Paul
Feller, Elizabeth S 1127 Ross St Paul
Ferguson, James Cory Moore bldg St Paul
C Feyder, William Henry 589 Stryker St Paul
Field, Edward Morse 227 Am Natl Bk bldg St Paul
Finehout, John William Court House St Paul
Firestone, Milton Philip Globe bldg St Paul
C Fiske, F William Jr 608 Iglehart St Paul
Fiske, Mary Ednah (Mrs O B Robbins) 1930 Laurel av St Paul
Flachsenhaar, Walter R Care West Pub Co St Paul
Fleming, Calvin Albert 1431 Thomas St Paul
M Fleming, Frank R 469 Clinton St Paul
Fleming, Lou Burrows 1431 Thomas St Paul
Fleming, Winnie Avis 1431 Thomas st St Paul
Foerster, Alma Ida 87 W Winifred St Paul
Foote, Charles Percival 919 E 7 st St Paul
Ford, Gertrude 810 Iglehart St Paul
Forsell, Claus F 262 Front St Paul
Foster, Charles White Am Natl Bank bldg St Paul
Foulke, Edith 558 Lincoln St Paul
Foulke, Robert William 558 Lincoln St Paul
Frankel, Hiram David 505 N G A Bk bldg St Paul
Frankel, Louis Rudolph 936 Ashland St Paul
Frazier, William Hardy 1155 Raymond St Paul
M Frear, Jenness Boughton University Farm St Paul
Freeman, Charles Doney Pittsburg bldg St Paul
Freeman, Edward Monroe 2196 Carter av St Paul
Freeman, Emma C 850 E 5 st St Paul
Frenzel, Rose Marguerite 850 Laurel St Paul
Frye, Lucius Arnold 1884 Rondo St Paul
Fulton, Philip Randall C & C Hospital St Paul
Fulton, Thomas Cooper 580 Holly St Paul
M A Funk, Henry D 1662 Summit St Paul
Furlong, Bridget 139 E Winifred St Paul

Galbraith, John Patrick 241 Endicott bldg St Paul
Gallagher, Michael William 357 Goodrich St Paul
Ganfield, Leo Parker 1393 Hewitt av St Paul
Gardner, William H Gilfillan bldg St Paul
C Garen, George M U S Eng Office P O Box 654 St Paul
Gaston, Hugh Philander 1940 Fernia St Paul
Gauger, Edward C 684 Endicott bldg St Paul
Gaumnitz, Daniel Asher St Anthony Park
Gearing, Maud P 256 so Exchange St Paul
Geary, Mary Lucie 1003 Beech St Paul
Geist, George Arthur 275 W 6th st St Paul
Geraghty, Thomas P 702 Fairmont St Paul
Giantvalley, Jeremiah A New York Life bldg St Paul
Gilfillan, James Stirling 647 Lincoln av St Paul
Gillette, Arthur J Moore bldg St Paul
Glasoe, Olga (Mrs C Otto Rosendahl) 2191 Commonwealth av St Paul
Goddard, William Taylor 430 Gilfillan blk St Paul
Godfrey, Percy Downing N Y Life bldg St Paul
A Goodkind, Leo 215 Nelson St Paul
Goodwin, Harry James 228 Am Natl Bk bldg St Paul
Gould, Laura (Mrs J W Wilkins) 2190 Carter av St Paul
LL M Grace, Thomas P Pioneer Press bldg St Paul

Graham, Alice Pitcairn (Mrs J J Yaeger) 1668 Lincoln av St Paul
Granbeck, Joseph John 2274 Alden av St Paul
Grant, Nellie Harriet (Mrs Christensen) 1673 W Minnehaha St Paul
Graves, Ethel Snow 646 Cherokee av St Paul
Gray, Stella E (Mrs E A Whitman) 1667 W Minnehaha St Paul
Greaves, Edna L (Mrs R M West) 2128 Knapp st St Paul
Greaves, Glenn Henry 2128 Knapp st St Paul
Gregory, Joel Ernest 306 Capital Bk bldg St Paul
Green, Charles Lyman 294 Laurel St Paul
Green, E S A 635 Ashland St Paul
Green, Robert O 828 Lowry bldg St Paul
Griggs, Frank Hammond 415 New York Life St Paul
Grout, Frank Fitch 2150 Carter av St Paul
M S Grout, George P Agr College St Anthony Park
Gruber, J Henry 2349 Commonwealth St Paul
Guthrie, Florence Katherine (Sister Mary Helene) St Catherine's College St Paul

Haas, Edward Baltimore bldg St Paul
Haas, William Hanson 307 Walnut st St Paul
Haecker, Elfleda (Mrs Robert T Lansing) 2237 Knapp st St Paul
Haecker, Theophilus L St Anthony Park
Hagaman, Harry Arthur Endicott bldg St Paul
Hall, Charlotte Chance (Mrs J O Hall) 390 Selby St Paul
Hall, Jay Mason Lowry Arcade St Paul
Halvorson, Henry A Old Capitol bldg St Paul
Hammes, Ernest Martin 583 Endicott Arcade St Paul
Hanft, Hugo O Court House St Paul
E Hansen, Christian 12 Minnehaha Flats St Paul
Hardin, George W W 1698 Laurel av St Paul
Harmon, Harry Weston 384 n Prior St Paul
Harms, Fred John 2190 N Langford St Paul
Hass, Charles Andrew 798 E 7 St Paul
Haupt, Mary Catherine 689 Laurel av St Paul
Hayes, Charles Leo 1208 Dayton av St Paul
Haynes, Jack Ellis cor Selby & Virginia av St Paul
Heath, Albert Cheney 339 Lowry bldg St Paul
Heddy, Ula Emil 621 Lowry bldg St Paul
Hedenstrom, Ernest Axel 694 Edmund st St Paul
H Hedenstrom, Louis Henry 694 Edmund st St Paul
M A Hegland, Martin St Anthony Park
Helm, James Lawrence Highwood St Paul
Helmes, Emil William 66. E 4 st St Paul
Henderson, James L 587 Dayton av St Paul
Henry, Gilbert 722 E 5 st St Paul
Hensel, Charles Norton Moore bldg St Paul
Hern, Angie King 259 Dayton St Paul
Hesselgrave, Sherman S St Paul
Heyd, Nellie Crags 742 Laurel St Paul
Hickey, D Edward South St Paul
Hickey, James Raymond N G A Bank bldg St Paul
Hilger, Andrew William 1941 Selby St Paul
Hilger, Daniel David 1941 Selby St Paul
Hill, Emery Schuyler 1443 Capitol av St Paul
Hillman, Charles Kirk 396 Dewey av St Paul
Hillman, William Oren 396 Dewey av St Paul
Hills, Minnie Louisa 301 La Fond St Paul
Hintermeister, John H Jr Highwood St Paul
Hoagland, Ralph University Farm St Anthony Park
Hocanzon, Hemelia Lydia (Mrs A E Anderson) 1063 Marshall St Paul
C Hodnett, Ralph Meyerhoff 1995 Grand av St Paul
Hoff, Alfred 939 Lowry Bldg St Paul
Hoff, Charles Smith Court Block St Paul
E Hoff, Christopher 1039 Edgerton St Paul
Hoff, Peder Andreas 235 Arundel St Paul
C Hoffman, Michael J 1008 Lawson st St Paul
Hoffmann, Henry Joseph 1008 East Lawson st St Paul
Hohle, Ola Arnold 1336 Raymond av St Paul
Holler, Frederick W E 531 Laurel av St Paul
Holliday, Walter B 875 Aldene st St Paul
Hollihan, Daniel James 307 McKubbin St Paul
Holm, Nils Juul St Paul
Holmes, Adam John 957 Grand av St Paul
H Howard, Leola Marie 1281 Raymond av St Paul
Howe, Archibald Wilcox 469 Whitall st St Paul
M S Howells, Daniel B St Anthony Park
E Hubbard, Robert Thorold 782 So Robert St Paul
Hubert, R Ignatius 824 Lowry bldg St Paul
Hull, Isaac Stephenson 574 Selby St Paul
Hummel, John Adolph 2143 Commonwealth St Paul
Hunt, William Franklin Oppenheim bldg St Paul
Huntington, George Lincoln 1916 Marshall av St Paul
Hutchin, Robert Clement Moore bldg St Paul

Iverson, Samuel G State Capitol St Paul
Ives, Henry A Swift 915 Commerce bldg St Paul

E Jackson, Earl Daniel Capitol bldg St Paul
Jackson, Katherine (Mrs F E Burch) 759 Linwood Place St Paul
Jahn, Peter 1736 Dayton av St Paul
Jamieson, Roy R 224 Arundel St Paul
Janes, Alex 307 Laurel av St Paul
Jargo, Adam oorman 963 W 7st St Paul
Jarman, Thomas Jones 75 Summit St Paul
Jenson, Nels 2638 W University av St Paul
Johnson, Asa Miller 224 E Winifred St Paul
Johnson, Freda D 706 Rose st St Paul
Johnson, Joseph Milton & Selby av St Paul
Johnson, Rose Mathilda 859 E 3 st St Paul
M Johnson, William Wood 315 N P bldg St Paul
Joy, Lillias Anne 555 Laurel St Paul

Kannary, Edward Leroy Lowry bldg St Paul
Kay, John Henry 816 N Y Life bldg St Paul
Keating, Monica C 846 Osceola St Paul
Keefe, Daniel J 233 Selby St Paul
Keith, John Webster The Virginia St Paul
Keller, Herbert P 702 Globe bldg St Paul
Kelly, Margaret M E 579 Summit St Paul
Kelly, Paul Harold 579 Summit St Paul
Kelsey, Grace Louise (Mrs A B Whitney) 2232 Dayton av St Paul
Kennedy, Anne 315 Dayton St Paul
Kennedy, Eileen 315 Dayton av St Paul
LL M Kennedy, John Patrick 805 Commerce bldg St Paul
Kennedy, William Walter 232 Iglehart st St Paul
Kerr, Harold C 697 Laurel St Paul
King, Herbert Volney Dispatch bldg St Paul
King, Lillian V (Mrs Robt I Flynn) 750 Delaware av St Paul
C King, Wesley Eugene 1614 Pioneer Bldg St Paul
Kingston, Howard William 576 Portland St Paul
Kirk, Everett Buell 445 Laurel av St Paul
Kirkwood, Samuel Markel 1615 Wesley St Paul
Kittleson, Olaf C & C Hospital St Paul
Kjelland, Andrew Arthur Luther Hospital, St Paul
Klein, Henry Nicholas 54 E Central Park Place St Paul
Klein, Horace C 2294 Commonwealth St Paul
Klimenhagen, Olive Esther 852 Selby av St Paul
Knapp, Edward Arms 409 N G A Bk bldg St Paul
Knoche, Earl G 716 Germania Life bldg St Paul
M Knopp, William Reuben 215 E Robie St Paul
E Kochendorfer, Milton J 384 Concord st St Paul
Koerner, Illa 529 Bidwell st, St Paul)
Korfhage, Louis William 519 Lowry bldg St Paul
C Krauch, William Louis 659 Ravine St Paul
Kyle, John Patrick N G A Bank bldg St Paul

H Laate, Gurid 1485 Cleveland St Paul
La Due, Thomas Irving 8 Grand Opera House block St Paul
Lains, Harold G North St Paul
Lange, John D 2308 Commonwealth av St Paul
Larson, L Leonard 2142 Iglehart St Paul
Larson, Martin L 176 E Concord St Paul
Lawton, Harry C 937 Lowry bldg St Paul
Lawton, John Reynolds 404 Kendrick St Paul
C Leach, Edward William 233 Postoffice Bldg St Paul
Leavitt, Frederick 365 N Snelling av St Paul
Lemon, Walter Thomas Hackney bldg St Paul
Leslie, Ruth Elizabeth (Mrs L B Curtiss) 1073 Edmund st St Paul
F Lewis, Charles L Jr 642 Portland St Paul
Lewis, William Walter St Paul
Lien, Elias Johnson State Library St Paul
Lindeke, Albert W 345 Summit St Paul
Linnan, Margaret Eleanore 904 Aurora av St Paul
Lipp, Charles C 1460 Raymond av St Paul
Loevinger, Gustavus 518 N G A Bk bldg St Paul
Long, William H C & C Hospital St Paul
Loughran, Henry Arthur N Y Life bldg St Paul
Lundberg, William W 110 Endicott Arcade St Paul
Lyons, Dennis Francis State Capitol St Paul

McCloud, Charles Naumann 135 Lexington Parkway St Paul
McCloud, Charles Naumann 135 Lexington pkwy St Paul
McClung, Alberta Virginia 460 Iglehart St Paul
McDermott, Thomas Manhattan bldg St Paul
McDermott, Thomas J 345 N Dale St Paul
McElroy, Earle William 205 G N Ry bldg St Paul
McElwee, Charles Clarkson N G A Bank bldg St Paul
McFetridge, Auverne 1911 Carroll st, St Paul)
McFetridge, Margaret E 985 Laurel St Paul
MacGill, Charles Frederick 1498 Minnehaha st St Paul
McGrath, Thomas Joseph 228 Am Nat Bk bldg St Paul
Machatanz, Karl Adolph St Anthony Park
H McIntosh, Marguerite F 2054 Marshall av St Paul
McManigal, Kenneth George N Y Life St Paul
McManigal, Wm A 206 Dispatch bldg St Paul
McMillan, Malcolm Dana 31 Sherburne av St Paul
McMurran, William Thomas 630 Globe bldg St Paul
Macmurray, Wallace St Paul
McNamara, Thomas P 1844 Iglehart St Paul
McWhorter, Harry Frank 857 Ashland St Paul
Malmgren, Robert Victor Pittsburg bldg St Paul
Maloney, Thomas James St Paul
Manderfeld, Hilger Henry 761 Wabasha st St Paul
Mann, Eugene L Endicott Arcade St Paul
Mannheimer, Elsa 565 Marshall St Paul
M Mark, Walter J 76 Wilkin St Paul)
Markham, George Wilbur Endicott bldg St Paul
M Markoe, James Cox Prince 1940 Marshall av St Paul
Marshall, John W 1149 Summit av St Paul
Mason, Alfred Findley 255 Summit av St Paul
Mathes, Florence Lauretta 477 Laurel av St Paul
Matson, Sadie Lee 1922 St Anthony St Paul
M Matteson, Frank Elmer 773 East 7 st St Paul
Mattimore, James Manhattan bldg St Paul
May, Grace Jane L 724 Cedar St Paul
Mayne, Dexter D St Anthony Park
Mayo, Walter Lewis N G A Bank bldg St Paul
Menz, Clifford John 548 Bradley St Paul
Metcalf, John B 112 Western av no St Paul
Meyerding, Edward A 205 Schiffman bldg St Paul
Michelson, Henry E Bismarck N D
Miller, Arthur Wenzell 204 Baltimore blk St Paul
Miller, Frederick Caspar 1509 Laurel av St Paul
Miller, Hilda Amelia The Luxor Flats St Paul
Mills, Ernest B 113 Farrington av St Paul
Mills, Harvey L N G A Bank bldg St Paul
Milner, Augustus F St Paul
C Mitchell, John B Care of Chief Eng office G N Bldg St Paul
Mitchell, William DeWitt 541 Portland St Paul
Moersch, Frederick Paul 1829 Lincoln av St Paul
Mohl, Everett Judson 627 Ashland St Paul
Monson, George Silas Baltimore block St Paul
Monson, Letitia 542 Misissippi st St Paul
Montgomery, Charles Purnell 648 Lowry Bldg St Paul
Moore, Albert Randall 464 Holly St Paul
Moore, Edna 479 Laurel av St Paul
Moore, Harriet Dunbar 589 Goodrich av St Paul
Moore, Russell L 403 N Y Life bldg St Paul
Moore, William Alexander Germania Life bldg St Paul
Mortensen, Nels G 322 Am Natl bk bldg St Paul
H Mueller, Martha Johanna 979 Hudson av St Paul)
Muir, Helen Isabelle St Paul
Mulally, James Henry 879 Grand av St Paul
Murphy, William John 169 Aurora St Paul
Myers, Thomas 570 Farrington av St Paul

Nash, Louis 63 E 6 st St Paul
C Nelson, Edward Severy 863 Laurel St Paul
Nelson, Louis Allan 734 Lowry bldg St Paul
Nelson, Mark Owens 722 Lowry bldg St Paul
Nelson, Owen Norman 1825 Selby av St Paul
Newsom, Alice Prentice St Luke's Hospital St Paul
Nichols, Malcolm Emory 23 E 6 st St Paul
Nielson, Marie Belle 615 Carroll st St Paul)
Nordin, Elsa Regina 669 York St Paul
Nordlin, George 454 Edmund St Paul
Norlander, Inez J F 1025 Bradley st St Paul
Norman, Mark Lewis 1820 Selby av St Paul
North, Robert 190 Concord st St Paul
Norris, Harriman (Ex) 118 N P Ry bldg St Paul
M Norton, Clyde Wood 204 W 6th st St Paul
Norton, Eric Globe bldg St Paul

Oberg, Alfred Tion 896 Payne av St Paul
O'Brien, John Charles 255 W George st St Paul
O'Brien, Richard Dillon Court House St Paul
O'Connor, John Vincent 849 Lowry bldg St Paul
Ochsner, Edward A 551 Carroll St Paul
O'Keefe, Patrick Henry So St Paul
C Okes, Sidney R 216 W Univ av St Paul
Olander, J Edwin 753 Jenks St Paul
Olson, Charles A 1110 Payne av St Paul
Olson, Charles Leonard 274 Aurora St Paul
Olson, Florence Gertrude 887 Marshall av St Paul)
Olson, Walter Samuel 306 William st St Paul
O'Neil, James William Lowry bldg St Paul
F Oppel, Arthur Frederick 2089 Carter av St Paul

Oppenheimer, William Henry 810 Globe bldg St Paul
Organ, Mary Elizabeth 29 Tilton St Paul
Orton, Forest H 653 Goodrich av St Paul
Ostergren, Edward W 955 Payne av St Paul
Otis, Willis Clark Globe bldg St Paul
E Otto, Fred A 1068 Hague St Paul
M Otto, Robert Walter 823 Holly St Paul
Overpeck, Nell Sarah 1936 Iglehart av St Paul

Paddock, Medora A (Mrs J D Bilsborrow) St Anthony Park
Pagenkopf, Alfred A 808 Pittsburg bldg St Paul
M Pancratz, Alexander J St Paul
Parker, Edward C 1272 County Rd St Paul
Parker, Isabel D (Mrs H B Roe) 2105 Scudder av St Paul
Parkin, Guy George State dairy & food Lab Old Capitol St Paul
Paterson, Thomas G St Anthony Park
Patterson, Eugene Lester 744 Osceola av St Paul
Patterson, Helen Jeanette 467 Ashland St Paul
Patterson, John Fayette Ryan bldg St Paul
Peabody, Eunice Diantha 272 Prescott st St Paul
Peck, Frank W 2089 Carter av St Paul
Pendergast, Ellen Martha (Mrs A W Farnham) 43 N Mackubin st St Paul
Perry, Clarence G 248 E Congress St Paul
Perry, Florence McCloud 752 Laurel av St Paul
Peterson, George W St Paul
Peterson, Harry Herbert 519 N G A Bk bldg St Paul
Peterson, Henry C 220 Globe bldg St Paul
Peterson, Victor Nathan 885 Rice st St Paul
Petterson, Bernard 315 Aurora St Paul
Pettijohn, Earl 2314 Langford av St Paul
Pettijohn, Lyle care L A Plaster 74 Summit W St Paul
Pine, Fidelia Anten 873 Lincoln av St Paul
Pinkus, Olga Sybil 517 Iglehart av St Paul
Pinney, Egbert Ralph 348 Prior av Merriam Park St Paul
Platt, John Jay 337 Wabasha St Paul
Poe, Richard M 2176 Commonwealth av St Paul
Polk, Frank Hayes St Paul
Poppe, Forest Robert Care T C R T Co St Paul
Potter, Grace Ruth 1876 Carroll st St Paul
Powers, Harry Winn 420 Fairview av St Paul
E Powles, James Wm 770 St Anthony av St Paul
Pratt, Robert Henry 493 Andrus St Paul
Prendergast, Alice M 408 Ashland St Paul
C Prendergast, Arthur 408 Ashland St Paul
Prendergast, Frank cor 7th & Sibley st St Paul
M Priedeman, George Walter 27 Summit St Paul
Probst, Ilse Gertrud 111 Hoffman av St Paul
Putnam, Catherine Eliza 726 W Univ St Paul

Quinnell, Earle Douglass 847 Aurora av St Paul

Ramaley, Louis 607 Lowry bldg St Paul
Ramsey, Walter R 942 Lowry bldg St Paul
Randall, Clarence B 1812 Dayton av St Paul
Randall, Eugene W St Anthony Park
Reed, Edith Louise (Mrs Guy Steadman) 1817 Dayton av St Paul
Reed, Edith Louise (Mrs Guy Steadman) 1817 Dayton av St Paul
H Regan, Mabel Edna 493 Whitall st., St Paul
Relf, Frances Helen 701 Laurel St Paul
Reynolds, M H St Anthony Park
Rice, Frederick Durkee 45 S Avon St Paul
H Rice, Maude Bessie 2095 Commonwealth av St Paul
Richardson, Elmer 1494 W Minnehaha st St Paul
Richardson, Harold James 324 Endicott St Paul
Richardson, Walter The Ashland St Paul
Ritchie, Harry Parks Lowry Arcade St Paul
Ritchie, Parks Lowry Arcade St Paul
C Robbins, Orison B 1930 Laurel av St Paul
Rockwood, Ralph St Paul
Roe, Harry Burgess 2105 Scudder av St Paul
Roehrich, Victor Heine 1896 Feronia av St Paul
Rogers, Frederick Drake Moore bldg St Paul
Rogers, George Carney 1021 Commerce blag St Paul
Rogers, John Thomas Lowry Arcade St Paul
Rosendahl C Otto 2191 Commonwealth av St Paul
Rossberg, William Fred 459 Laurel St Paul
C Roth, Lewis Mitchell Care of N P Ry St Paul
Rothrock, John L St Paul
Rothschild, Harold Jay 210 Baltimore blk St Paul
Rueth, Agnes T E 2070 Marshall St Paul
Rutherford, Charles Franklin 4th & St Peter St Paul
Ryan, Anna Cecilia 139 E Isabel St Paul
Ryan, Patrick Joseph 47 Court House St Paul
Rypins, Stanley Israel 896 Lincoln av St Paul

Salisbury, Carolyn T 626 Iglehart St Paul
Sanborn, John Benjamin 612 Endicott bldg St Paul
Sanders, M Tully 776 Laurel St Paul
Sauer, Arthur Jay 603 Lowry bldg St Paul
Savage, Francis Joseph 528 Lowry bldg St Paul
Scarf, Henry Hay care Messrs Dietz & Messing St Paul
Schaefer William C L 460 E Page st St Paul
Schmidt, Carl B 324 Globe bldg St Paul
Schneider, Edwin H. 301 E Robie st St Paul)
Schneider, Jessie J 20 Langford St Paul
Schoch, Alice B 179 Hoffman St Paul
LL Schoch, Andrew Charles 296 E 7 st St Paul
Schonarth, Peter Globe bldg St Paul
Schons, Wilhelmina Dorothy North St Paul
Schuldt, Fred Carl 561 W Univ St Paul
Schurmeier, T L (Ex-regent) St Paul
Schwartz, Louis Benjamin 211 E 14 st St Paul
Seabury, Paul Richardson 453 Ashland av St Paul
Senkler, George Easton 649 Goodrich St Paul
Sewall, Susan Winifred (Mrs Walter Chapin) 631 Ashland av St Paul
Shanley, Helen Marie St Paul
Shaw, Mabel Edna 370 Hall av St Paul
Shedorsky, Sara 117 Sherburne St Paul
M A Shellenberger, Emma White (Mrs G H Shellenberger) 2205 Scudder av St Anthony Park
Shellman, Joseph Frederick 1801 Hague av St Paul
Shepperd Juanita L St Anthony Park
Shibley, Edward Harold Pioneer Press bldg St Paul
Simon, Edwin James 539 Mississippi St Paul
Simons, Luman C 1381 Raymond av St Paul
Sischo, Kenneth 1024 Ashland av St Paul
Sjoberg, Martha Herberta 409 Bates av St Paul
Sliney, Margaret Irene 394 Ashland av St Paul
Sly, Gertrude Beryl 123 W 5 st St Paul
Smiley, Henry LeFevre 2504 Univ av St Paul
Smiley, William C 1873 Marshall av St Paul
Smith, Amos Delbert State Capitol St Paul
E Smith, Byron Elton 720 Cedar st St Paul
Smith, E Fay 240 W George st St Paul
Smith, Helen St Paul?
C Smith, Leighton H 732 E 4 st St Paul
Smith, Mary Donovan 93 W Sycamore St Paul
Smith, Roy Howard 2262 Blake av St Anthony Park
Smith, Samuel G 125 W College St Paul
Smith, Sheldon Holloway 732 E 4 st St Paul
C Smith, William Carpenter 1456 Lincoln av St Paul
Snell, Edith Jane (Mrs P H Bennion) 1812 Selby av St Paul
M Sneve, Jack Stickney 142 Miss River Blvd St Paul
Snyder, George W City & County Hospital St Paul
Snyder, George William City & County Hospital St Paul
Snyder, Harry St Anthony Park
Snyder, Lynn R 376 Robert st St Paul
Sohlberg, Olof Ivar Ambrose 783 Fairmount St Paul
C Sommerfield, Adolph A 1614 Pioneer Bldg St Paul
Sommers, Charles Lyesring 6th & Wacouta St Paul
Sommers, Henry Stern 956 Portland av St Paul
Spriestersbach, David Oscar 725 So Robert st St Paul
Spurr, Stephen Howard 308 Am Nat'l Bank bldg St Paul
Staley, John Clarence jr 942 Lowry bldg St Paul
Stakman, Elvin Charles Experiment Station St Paul
Stamm, Frieda Louise 697 Goodrich St Paul
M Stanton, Raymond E 1958 Carroll St Paul
Staples, Alice Mabel R R 2 West Side Station St Paul
Steadman Guy Benjamin 205 Raudenbush bldg St Paul
Stearns, Harry S 610 Capitol Bk bldg St Paul
Stenberg, Theodore T South St Paul
Stephens, Edna A Merriam Park
M Stephenson, Oliver H 974 Manuel st St Paul
Stevenson, William John 102 State Capitol St Paul
Stewart, Edward Francis 320 E 7 st St Paul
Stewart, Robert D 425 Portland St Paul
Stierle, Adolph jr Pittsburg bldg St Paul
Stobbart, Arthur J Am Natl Bk bldg St Paul
Stolpestad, Harold Lauritz 7th & Hope St Paul
Stone, Gilbert Ferdinand 176 Concord st St Paul
Stone, Wilton Blair 458 S Robert st St Paul
Storr, Hazel Louise Wheeler 925 Goodrich av St Paul
Strane, Archibald Jackson 563 Sibley st St Paul
Stumm, Thomas W St Paul
Sture, Walmer Turner 1209 Laurel av St Paul
M Sudheimer, Edward L 990 Ashland av St Paul
Sumner, Louise Maudsely 1920 Selby av St Paul
Swanson, Claus August 364 Wabasha St Paul
Swanson, Elaine E 475 Laurel av St Paul
Swanson, Gertrude Marie 752 E 5 st St Paul
Swanson, Victor John 1926 Selby av St Paul
Swenson, Charles A Y M C A St Paul
Swenson, Freda E 945 Clark St Paul

M A Tawney, Mary A 68 So Snelling av St Paul
Taylor, Arthur Robert St Paul
Taylor, Kenneth 206 Globe bldg St Paul
Teisberg, Carl Benjamin 784 Laurel av St Paul
Thompson, Eva F 1902 Carroll st St Paul
Thompson, Herbert Henry 464 Dewey St Paul
Thompson, William Edward 2171 Carter av St Paul
Thomson, Joseph 813 Holly av St Paul
Thuet, Julia M (Mrs Louis Villiaume) 547 Dayton av St Paul
Tierney, Dillon Parnell 699 Lincoln St Paul
Tilden, Josephine Elizabeth 2235 Como av W St Paul
Tillotson, Frances Margaret 91 Kent st St Paul
Todd, Alice M St Luke's Hospital St Paul
Toomey, **Mary L** 439 Inglehart st
Todd, Kay 512 N G A Bk bldg St Paul
Tolaas, Arne G 844 E Jessamine st St Paul
Tonning, Peter Christian St Paul
Tschida, Katherine Anna 307 Dale st no St Paul
Turnacliff, Dale D 1526 Univ av St Paul
Tyler, Albert DeForest 39 So Avon St Paul

Vander Hiden, Alice 444 Wheeler St Paul
Van Duzee, Charles Alonzo 583 Osceola av St Paul
Van Dyke, Arthur A 708 Germania Life bldg St Paul
Van Sant, Grant Globe bldg St Paul
Van Slyke, Charles A 530 Lowry bldg St Paul
Voges, Adolph E Detroit bldg St Paul
Vye, J A St Anthony Park

Walker, Edward David 1268 W Minnehaha St Paul
Walker, John Franklin St Paul
Walls, James Martin 828 Lowry bldg St Paul
Ware, John Fleming 2409 University av St Paul
Warner, Eugene F 463 Ashland av St Paul
Warner, Lee Frost 836 Laurel St Paul
Washburn, Robert Mann University Farm St Paul
LL M Waters, Edward A 1844 Iglehart St Paul
Watson, Agnes M (Mrs Harry M Miller) 1192 Ashland St Paul
LL Watson, Ernest Earl 921 Fairmont av St Paul
Watson, Nathan Levie 527 Lowry Bldg St Paul
Waugh, Charlotte 144 W Robie St, St Paul
Weber, Frederick Walter 461 Dewey St Paul
Weed, Benjamin Bartlett 261 Summit St Paul
Weeks, Charles Louis Capitol bldg St Paul
Weir, Sue Allen (Mrs Charles E Buckbee) 355 Minnesota st St Paul
Weiss, Harry Globe bldg St Paul
Wergedahl, Edward Oscar 1501 Pioneer Press bldg St Paul
West, Rodney Mott 2128 Knapp st St Paul
Whaley, Amanda W 57 W Isabel St Paul
Wheeler, Cleora Clark 1376 Summit av St Paul
Wheeler, Henrietta Myrl 1328 Keston st St Paul
Wheeler, Howard Scand Am Bk bldg St Paul
M A Wheeler, John Hersey St Paul Academy St Paul
Wheeler, Thomas Joseph St Paul
Wheaton, Charles A Lowry Arcade St Paul
Whitacre, John Clifford 116 S Robert St Paul
White, Hall B University Farm St Anthony Park
C Whitman, Edward A 1667 W Minnehaha St Paul
B Whitney, Alfred Carpenter 585 Portland St Paul
Whitney, Arthur Byron 2232 Dayton av St Paul
Wickersham, Price Manhattan bldg St Paul
M A Wilhoit, Albert Davis St Anthony Park
Williams, Anne Elizabeth 988 Hague St Paul
Williams, Essie Winning 168 W College St Paul
Williams, Henry White Commercial blug St Paul
Williams, Wadsworth 705 Pioneer Press bldg St Paul
Willius, F Otto 93 E 4 st St Paul
Willius, Frederick A 976 Lincoln av St Paul
Willis, John W (Ex) 932 Summit av St Paul
C Willis, Roy ·654 E 4th st St Paul
Wilson, Archie Dell 1466 Raymond av St Paul
Wilson, Robert Barnes 906 Lowry bldg St Paul
Winkjer, Joel G., Ag '93 State Diary & Food dept St Paul
Wittmack, John Henry 137 W Congress st St Paul
Wolf, George Emil 445 Frye st St Paul
Wolff, Henry Ernest 914 Beech st St Paul
Wolff, Otto N G A Bank bldg St Paul
Woltmann, Henry W 2096 Dayton av St Paul
Woods, George William 519 Germania Life bldg St Paul
Woodward, Mary Lydia (Mrs H J Bailey) Teacher St Paul Park
Wright, Daisy Mabel 295 St Anthony av St Paul
Wyckoff, George Stephen 436 Wabasha st St Paul

Yaeger, Frederick Spencer 403 Germania Life bldg St Paul
C Yager, Louis General office St Paul
M A Yardley, Mary Martin 575 Holly St Paul
Yates, Frances (Mrs D R Stanton) 1132 Ross st St Paul
Young, Edward T (Ex) St Paul
Young, Eugene 2290 Commonwealth St Paul
Young, Hattie M (Mrs S J Burchard) 1010 Linwood Place St Paul

Zander, Charles H City hospital St Paul
Zehnder, John C 1005 Pioneer Press bldg St Paul
Ziegler, Sam 331 Lowry bldg St Paul

MINNESOTA

ADA
Bayrell, Allene C
Boraas, Ingmar J
Brattland, Michael A
Corson, Walter H
Hadler, John J
Holmes, Walter B
Semling, C Knute
Withee, Hazel E
ADAMS
Bennett, Charles E
Erckenbrack, Earl S
ADRIAN
Graves, Maud
Lindgren, Harold C
Rice, Kenneth L
AFTON
Davies, Pearl J
AITKIN
Bell, Julia B
Eisenach, Walter L
Hallum, Louis
Krelwitz, Edmund H
Lawrence, Marion R
Leonard, Henry C
Lyon, Edith E (Mrs E C Boeck)
McMullen, Jennie M
Magnusson, Herman V
Murphy, Dennis J
Sinclair, Myra Jean
AKELEY
Bugbee, Clyde S
Davis, Thayer C
Hall, Gertrude B
Irish, Palmer H
Thompson, Gertrude M
Williams, Robert E
Woolley, Mark J
ALBANY
Hilbert, Ferdinand
Schutz, William T
Watson, Tolbert
ALBERT LEA
Bessesen, William Aaron
Carlson, Charles E
Daum, H Arno
Dunn, John T
Christopherson, Laura (Mrs H E Skinner)
Gage, Pansy M
Hanson, Mabel J
Hauge, Adolph G
Hayden, Julius C
Jacques, Agnes
Koontz, Sylvester
Levens, Nellie
Mayland, Andrew U
Menefee, Guy Clifton
Naeve, Edith Anna
Peterson, Ernest A
Peterson, John O
Ransom, John E
Ruble, Harry E
Spicer, Lester W
Whittle, Sadye
ALDEN
Burton, Lois L
ALEXANDRIA
Amundson, Mark H
Boyd, Leon M
Buell, Ernest E
Campbell, Effie M (Mrs A D Haskell)
Cole, Claud Lynn
Erickson, Theodore A
Grienbenow, Frederick F
Haskell, Adair
Holverson, Alice M
King, Ellsworth E
Larson, Constant
Leach, Hugh E
McCrea, Ezra E
McEwan, Samuel W
Pope, Alice G
Ruud, Magnus B
ALPHA
Motl, Charles L
ALVARADO
Peterson, Barney J

AMBOY
Brown, Sherman L
Merrill, James E
Oakes, Reuben W
Thompson, Charles A
ANNANDALE
Kurz, John W
Neely, Ora A
Ridgeway, Alfred M
Sandstrom, John F
Schabacker, Carrie D
Smith, Nat C
Wooster, Arthur M
ANOKA
Berry, Helen C
Caine, Arthur T
Carlson, Hanphen H
Caswell, Irving A
Chase, Raymond P
Coleman, John P
Cutter, Edward B
Cutter, Leeds H
Davis, Jessie E (Mrs H J Schwartz)
Doherty, Vivienne R
Erickson, Jennie S
Fagundus, Mary W (Mrs G K Hagaman)
Giddings, Arthur E
Goodrich, Mabel
Hagaman, George K
Kline, James F
Lurton, Freeman E
Meili, L C Irma
Nelson, George A
Pratt, Albert F
Russell, Aubrey H
APPLETON
Little, Arthur P
McElligott, Thomas J
Tompkins, Nellie E
ARGYLE
Biedermann, Jacob
Jedlicka, Alexander I
Olson, Alfred W
Stuhr, Henry C
Welin, Arthur G
ARLINGTON
Curtin, James
McGovern, John F
Odell, William F
Rude, Emil
Thompson, Nellie L
ASHBY
Lier, Emil Hjalmar
ATWATER
Anderson, Ludwig W
Covell, Louis E
Gibson, George P
Larson, George A
Larson, Lewis
Larson, Ned LeRoy
Lien, Martin
Norlie, Olaf M
Ostrand, Peter M
Peterson, Sumner A
Porter, Oliver M
AUDUBON
Billings, Carlos R Jr
AURORA
Abbott, Claud U
Levin, Harriet E
Murphy, Charles T
Poore, Orson B
AUSTIN
Allen, Charles C
Barnitz, Robert A
Baudler, Carl
Baudler, Otto
Carlson, Esther E
Catherwood, Samuel D
Cotter, Mary S
Dinsmoor, Adelbert O
Donovan, Raymond L
Gill, Elizabeth M
Gillam, Clarence G
Leck, Clifford C
Padden, Edith M
Peirson, Homer F
Rayman, Fay W
Rayman, Frederick L
Sasse, Frank G
Teeter, Jennie L
Wold, Ethel A
BALATON
Germo, Charles
Swanjord, Ole
Wellman, Leslie H
BALD EAGLE LAKE
Benham, Claude F
Hobe, Ragnhild J
BARNESVILLE
Gowenlock, Harry J
Hanson, Nels B
Hildreth, Alvin
Metcalf, George R
Salisbury, Henry C
BARRY
Foley, John Robert
BATTLE LAKE
Bickford, E Albi
Hektner, Hans C
Petterson, Gustav S
Thompson, John B
BAUDETTE
Hoscheid, William
BEARDSLEY
Koefod, Sigvard M R
Leck, Bertha
BEAVER CREEK
Cummings, Elmer F
Lillehei, Lars L
BELGRADE
Hitchings, William S Jr
Schaetzel, Mina (Mrs Wm S Hitchings)
BELLE PLAINE
Bohland, Fred John
Ditmarson, John E
Doyle, Milo H
Irwin, Harry A
BELLINGHAM
Lange, Lorna F
Stromswold, Joseph C
BEMIDJI
Austin, Alice A
Brown, Montreville J
Dane, Harold J
Fuller, Florence L (Mrs E F Netzer)
Gibbons, John F
Knappen, Marjorie
Netzer, Edward F
Pendergast, Bernice
Peterson, Johan F
Richardson, Robert E
Simons, Hiram A
Smith, Edwin H
Stewart, William B
Stinchfield, Minnie (Mrs Brown)
Torrance, Graham M
Trask, Abbie M (Mrs J J)
Trask, Bertha M
BENSON
Bakalayar, George
Champlin, George W
Danelz, Herman A
Denfeld, Margarethe (Mrs Irving M Hudson)
Dinsmoor, Jessie B (Mrs Eric Thornton)
Hoiland, Angell S
Hoiland, August S
Hudson, Irving McL
McCune, Robert H
Root, Dorothy A
BERTHA
Remund, Laura F
Will, Melville B
Will, William W
BETHEL
Langley, Mary C (Mrs G S Eddy)
BIG LAKE
Knapp, Lester H
BIRD ISLAND
Baker, James B
Hoffman, Edward L
Johnson, Frank E
Miller, Daniel R
Puffer, Howard A
Wretling, Hilma E
BIWABIK
Anderson, Don C
Bassett, Mary E (Mrs C W Bray)
Bray, Charles W
Lunn, Joseph E
Norman, Mabel J
Spurbeck, Lee E
Stake, Alma L
Weitzel, Grace B
BLACKDUCK
Freeburg, Jay Munroe
Gardner, Ray D
Koch, John C
Peik, Wesley E
BLOOMING PRAIRIE
Bradford, Eva A
Brainerd, Rena C
Guthrie, Geraldine L
Hyde, Edith M
Kubat, William
Melby, Benedik
Nelson, Robert
BLUE EARTH
Bell, Gertrude G (Mrs C N Burton)
Chambers, Winslow C
Demo, William A
Franklin, Laura G
Herring, William E
Jones, Edward P
Tibbetts, Adolph C
Wier, Amelia L
BOVEY
Gallup, Helen T (Mrs Thos C Appelget)
BOYD
Farseth, Carl
BRAHAM
Roadman, Ira Mc
Julien, Albert Eddy
BRAINERD
Allbright, Clifton A
Arnold, Benjamin E
Bane, William W
Cass, Andrew R
Cole, Willard A
Croswell, Thomas H
Dougan, Alice (Mrs Percy W Donovan)
Frederick, John L
Gardner, George H
Gemmell, William H M
Halvorson, Gustav
Hoorn, Karl H
Ingersoll, Howard George
Leak, John R
Nicholson, Joseph
Nordin, Charles G
O'Brien, Giles P
Reimstad, Christian S
Smith, Ezra R
Swanson, Gothfred S
Taylor, William L
Thabes, John Alois
Wieland, Walter F
BRANDON
Meckstroth, Charles W
BRECKENRIDGE
Argue, George W
Elwin, Elmer H
Holmgren, George A
Kain, John P
Rice, Clarence P
Smith, George D
Sparrow, Cecil C
Wyvell, Henry G
BROOKLYN CENTER
Jackson, Charles W
BROOTEN
Glyer, Richard T
Graff, Fred W
Love, Genevieve
BROWNS VALLEY
Funk, Anna (Mrs E H Haig)
Hayes, James M
Leary, Daniel J
Oberg, Marie J (Mrs J D Brewster)
Wolf, Samuel H
Yeager, Carlton S
BROWNTON
Maurer, Edmund L
Onstad, John H
BRUNO
Berg, David Emanuel

BUFFALO
Boerner, Ernest W
Catlin, John J
Dickinson, Grace
Lowe, Martin F
Schmidt, Emil T
Smith, Leon G
Spindler, Henry
West, Henry
Yager, Mary
BUFFALO LAKE
Gaines, Everett C
BUHL
Folsom, Arthur Russell
Johnson, Selmer M
Newton, Mary M
Rosche, Elizabeth M
Shaw, Albert W
BUTLER
Gaumnitz, Carl
BUTTERFIELD
Ewy, Edwin Walter
BYRON
Morrill, Robert A
CALEDONIA
Burnham, Ethel I (Mrs Chas Sheldon)
Dahle, Olaus K
Duxbury, Lloyd L
Flynn, William E
Lyman, Harry H
Mackintosh, Roger S
Tomasek, Joseph Leo
Walhus, Martin J
CAMBRIDGE
Goodwin, Godfrey G
Mooney, Florence H
Peterson, Harold A
Southerland, A Hans
Sterner, Otto W
CAMPBELL
Schendel, Julius
CANBY
Erickson, Oscar H
Field, Merton
Kjosness, Hannah J (Mrs O A Lende)
Lende, Olai A
Switzer, Abbie D
CANNON FALLS
Conley, Alva A
Conley, Samuel L
Doely, Owen E
Geiser, Rudolph
Grime, Florence L
Johnson, Thore R
Lewis, Lucretia L
Rice, Mary G
Ritchie, Hugh W
Van Guilder, Jesse S
CARLISLE
Sethre, John O
CARSON LAKE
Tilderquist, William M
CARVER
Mattson, J Albert
Trieloff, Alma J
CASS LAKE
Bartlett, Lester
Funck, Richard M
Lycan, Donna M
Phelps, Ray R
CEDARBEND
Magnuson, Ida M
CEYLON
Evans, David
CENTER CITY
Gunz, Abe N
Johnson, Victor L
Stolberg Alfred P
Stromgren, Lucia
CHASKA
Austin, Caroline I
Butler, Patrick J
Marshall, Nelson H
Newkirk, Bertha G (Mrs Henry D Diessner)
Du Toit George A Jr
CHATFIELD
Cooper, Charles McHenry
Martin, Sophia H (Mrs E H Buzzell)
Moore, William A
Parsons, Belle F
Smith, Fred LeRoy
Sutherland, John E
CHISAGO CITY
Smith, Oscar Mendelson
CHISHOLM
Austin, Harry H
Austin, Joseph E
Downing, Frank E
Fjelstad, Alex H
Freeman, Edward
Greeley, Kate (Mrs Drotning)
Knapp, Cleon T
Kneebone, Rubina
Lang, Fred C
Peterson, Andrew Y
Schmidt, Walter R
Stearns, Gertrude C
CHOKIO
Crossette, George D
CLARA CITY
Hayes, Mary C
CLARISSA
Alexander, Ida Mary F
Watson, Thomas R
CLARKFIELD
Bergh, Herman N
Quesnell, Arthur J
Turnquist, Florence A
CLEARBROOK
Forrest, Charles George
CLEARWATER
Bacon, Lora D
CLINTON
Lansing, Carl J O
Onstad, John
Ramstad, Otto
Welch, Nellie
CLINTON FALLS
Finch, Alice M
CLONTARF
Roll, William A
CLOQUET
Barclay, Alexander
Barclay, Durant
Braafladt, Theodore O
Brunelle, Adelarde M
Cox, Ella G
Hoovel, Violet S
Johnson, Andrew E
Kellogg, Ada B
Nelson, Anton
Nyquist, Jacob E
Sandstrom, Carl L
Whittemore, Morse K
CLOVERTON
Pearce, William R
COKATO
Ahlstrom, Joseph T
Collins, Elsie M
Ekloff, Victor E
Ilstrup, Orlando
Peterson, Olaus L
Thurston, Ludwig C
Tornstrom, Mary F
COLD SPRINGS
Kremer, Walker John
Maurin, Peter P
COLERAINE
Alexander, Anna (Mrs D D Greer)
Alexander, Sara
Caldwell, James P
Greer, Dorance D
Hodgson, Frank C
May, Clyde L
Stock, William J
Williams, Vesta
COMFREY
Prim, Joseph A
COPAS
Sandquist, Adolph F
CORONA
Houck, Norman A
CORRELL
Bennett, Oscar E
COTTAGE GROVE
Furber, James L
COTTONWOOD
Tharaldsen, Torfinn
CROOKSTON
Armstrong, Thomas S
Bertelson, Oskar L
Bryden, Mabel C
Chilton, Alice N
Cornish, Vesta M (Mrs T S Armstrong)
Everdell, Eudell
Finlayson, George A E
Hagen, Eric O
Hagen, Paul
Hillard, Archie H
Hodgson, William C
Holte, Halvor
Johnson, Henry A
Laliberte, Wilfred R
Loring, Charles
Marsden, Viola E
Munch, Graham W
Remele, Henry W
Rowe, William E
Sargent, Forrest Herbert
Sathre, Jacob C
Selvig, Conrad G
Smith, Hiram W
Spence, Thomas
Vaule, Ole J
Wilcox, Marion E (Mrs C G Selvig) (Ex)
Wynne, Janet I
CROSBY
Bosel, Albert Christian
Lovdahl, Arthur E
Uhl, Alfred Woodbridge
Van Bergen, Harriet (Mrs Wm C Deering)
CRYSTAL BAY
Byrnes, Agnes P (Mrs J T O'Brien
DAKOTA
Storing, Charles C
DALTON
Davis, Luther A
DAWSON
Bergh, Maybelle A
Borgendale, Edward
Christianson, Theodore
Halvorsen, Henry O
Jacobson, Martin L
Johnson, Herman M
Lund, William T
Nelson, Eleanor V
Stemsrud, Arne A
DEEPHAVEN
Hale, Charles S
DEER RIVER
Gerhard, Mary Lamb (Mrs W R Wallace)
Hutchinson, Enid M (Mrs W B Taylor)
Strong, Florence S
Taylor, Wilfred B
DEERWOOD
Peterson, Horace
Sewall, Ralph J
DELANO
Browne, Isabelle V (Mrs J P Kane)
Lares, Bert V
Schaffer, Leo L
Walter, Rollie B
Wentworth, Hattie E (Mrs W N Mandeville)
DELHI
Carroll, Fred A
DENNISON
Hoverstad, Bertha
Remmen, Martin E
Trench, William M
DETROIT
Carman, James E
Carman, William B
Davis, Oscar DeForest
Estrem, Carl O
Fritzsche, Frances P (Mrs W B Carman)
Jensen, Henry N
Rathbun, Russell B
Schroeder, Peter F
Sletvold, Albert O
Snell, Charles F
DODGE CENTER
Belt, Wallace E
Fhri, Eda C
Sweet, Earl
Swendiman, John Jr

DONNELLY
Whittemore, J Gooch
DOVER
Bush, Leila M
Luhman, Archie E
DULUTH
Abbott, Howard T (Ex) Lonsdale bldg
Abbott, William P Alworth bldg
Adams, Charles E 412 Oxford st
Agatin, A L (Ex) Lonsdale bldg
Amundson, Walter G 101 Torrey bldg
Andersen, Oliver S 509 1st National Bank bldg
Armstrong, Marjorie
Barney, Leon A 210 Lyceum bldg
Beaton, Neil (Ex)
Bigelow, Helen
Birnberg, Zingel C J 1113 E 3d st
Bishop, Ira L
Bjorge, Oscar B 613 E 8 st
Blix, Adolph L
Blu, Elmer F 205 Exchange bldg
Bowman, Fred C Palladio bldg
Bowman, Fred M
Brotherton, Eunice H
Brown, John 201 Palladio bldg
Brownell, Otto E Care of Y M C A
Buck, Frederick W 1621 E Superior st
Buell, Irene C Christie bldg
Burke, Roy L 312 Palladio bldg
Campbell, Agnes M 313 Columbia bldg
Cant, Harold G
Clapp, Harvey S Providence bldg
Collins, Arthur N 510 Fidelity bldg
Collins, Stuart G 705 Selwood bldg
Courtney, Henry A 1st Natl Bank bldg
Coventry, Edward D 1432 East 1st st
Dacey, Walter F 508-9 Sellwood bldg
Dalrymple, William F
Davis, David 1st Natl Bank bldg
Deslauriers, Augusta A
Desmond, Robert E 932 E 2d st
Dickerman, Gilbert G Lonsdale bldg
Duff, Hardaman B
Eckman, Frank A 2609 W 3d st
Eckman, Solomon H Palladio bldg
Everhard, Frank T 1107 Alworth bldg
Field, Thorold F Care of C A Congdon
Fieldman, Favid P 617 58 av W
Fogarty, Edward L 1st Natl Bank bldg
Forbes, Mason M 710 Torrey bldg
Forsman, John A
Foster, Bernice B care of Irving School
Foulke, Anne (Mrs Claude Haney) 1817 Piedmont av
Frederickson, Harry B
Care of Great Northern Power Co
Freimuth, David C
Fryberger, Herschell B Lonsdale bldg
Gates, Gertrude E (Mrs H W Nichols) 2141 Woodland av
Gaumnitz, Florence 305 E 3d st
Gauthier, Victor E 402 Fidelity bldg
Gearhart, Harry G 513 Palladio bldg
Gilbert, George M
Goldworthy, Will
Gonska, Walter 1st Natl Bank bldg
Goodman, A Laird 1118 E 1st st
Goodman, Allen D (Ex) 506 Board of Trade
Gran, Victor H
Grannis, Henry J 1st Natl Bank bldg
Greeley, Liston Q 1932 W Superior st
Gridley, Eby G (Ex) 507 Palladio bldg
Gross, Samuel 717 Torrey bldg
Gurnee, William H 709 Torrey bldg
Hallock, Mary J 27th st Park Pt
Haney, Claude L 2032 W Superior st
Hansen, Pearl C 1414 E 6 st
Hansen, Thorwald 807 Torrey bldg
Haroldson, Hans B 1105 Alworth bldg
Hartley, Heber L
Heino, John R Torrey bldg
Heitmann, Johan 1705 Torrey bldg
Hollingshead, Cornelia (Mrs Geo W Morgan) 1922 E Superior st
Holt, Sophie S 609 W 3 st
Hovland, Henry B 505 Lonsdale bldg
Hoyt, William H 313 S 21 av E
Hughes, Raymond M Alworth bldg
Huntley, Wm W (Ex) 1st av W & Mich st
Johnson, Carl A care Oliver Mining Co
Johnston, Henry 30 E Superior st
Kelly, Earl W Water and light dept
Kiichli, Adelaide J 212 E 13 av
Kimball, Edward L 400 1st Natl Bank bldg
Klein, Harry
Kohagen, John B
Kuhlmann, August
Kuth, Joseph R 608 Alworth bldg
Linneman, Nicholas L Lyceum bldg
Lippitt, Dunbar F 507 N 56 av W
McClearn, Hugh J Torrey bldg
McCombs, Chas E (Ex)
McCoy, Charles V 810 Torrey bldg
McFadden, Charles A 600 Lonsdale bldg
McFadden, Esther (Mrs E W Burbeck) 32 E 5th st
McGregor, Lane Exchange bldg
Magnusson, Amy 23 Wabash st
Maguire, Anne E (Mrs Victor E Gauthier) 314 East 2 st
Markus, Leola L 12 N 54th av W
Meany, James M Care Clyde Iron Works
Mentzer, William E Sloan block
Murritt, Lucien 104 Providence bldg
Meyer, Carl F
Miller, Clarence B Torrey bldg
Moe, Waldema J
Morgan, George W 701 Wolvin bldg
Morris, Charles S 2232 E 1st st
Merchant, Huntington W
Murphy, Ignatius J 13 W Superior st
Neal, Jared A P 1612 E 6 st
Nelson, Andrew 1st Natl Bank bldg
Newell, Horatio S 519 Board of Trade
Nicol, Jessie M (Mrs W H Hoyt) 313 S 21 av E
Oakley, Egbert E First Natl Bank bldg
Ober, Mary L 5429 Oneida st
Oliver, Amy S
Olson, Adolph 1928 West Superior st
Osterberg, Alfred 2032 W Superior st
Patton, Fredeick J
Paula, Sister M (Ketter)
Pryor, William H 201 Lonsdale bldg
Randall, Frank E Providence bldg
Ray, Philip L 1600 Alworth bldg
Reynolds, Fred (Ex) Torrey bldg
Ringsred, Arthur C 319 W 4 st
Ringsred, Ruth E
Rockwood, Ethel
Rood, Lynn
Ryan, Margaret A 213 Lake av N
Saari, John Lonsdale bldg
Samuelson, John E 513 Providence bldg
Sardeson, Eva R (Mrs C W Jerome) 5615 London Rd
Saunderson, Smith A
Schulze, Albert G 307 Fidelity bldg
Scobie, Francis G
Seashore, David E 702 No 57 av
Silberstein, Edward A (Ex)
Silloway, George E 310 22 av W
Sinclair, John A 1200 Alworth bldg
Sjoselius, George B 1st Natl Bank bldg
Smith, Harvey P 505 Lonsdale bldg
Smith, Winnifred R 1427 E 3rd st
Spring, Willis W 2 Lyceum bldg
Stapleton, Albert M
Stearns, Victor A Lonsdale bldg
Stegner, Hope A (Mrs Carl Olin)
Stone, Mabel P (Mrs Chas Dickerman) 24 av e & 6 st
Strang, Cassius O
Strong, John L 608 Wolvin bldg
Suffel, William R Torrey bldg
Sullivan, Dennis P
Swinland, John Torrey bldg
Taylor, Robert S
Tennant, Grace M (Mrs C E Adams) 412 Oxford st
Thompson, Maud (Mrs J H C Engle) 2103 E 15 st
Tilderquist, David L 7 E Superior st
Tuohy, Edward Leo New Jersey bldg
Washburn, Abbott McC 1200 Alworth bldg
Watts, William A 510 1st Natl Bank bldg
Wells, Benjamin S 222 W Superior st
Westbrook, Donald McD Care of Clyde Iron Works
Wilkinson, Stella L 405 New Jersey bldg
Williams, Juanita 214 12 av e
Wilson, John
Woodman, Joseph C
Ziegler, Augusta G
DUMONT
McCarthy, William F
DUNNELL
Peterson, Harry Theodore
EAGLE BEND
Clark, Jennie
Landeen, Arthur F
EAST GRAND FORKS
Fraiken, Wanda I
Helliwell, Helen (Mrs G A Benson)
Kirk, George P
Massee, Freedom C
Rasmussen, William J
EASTON
McGroarty, John J
Scholten, John P
EDEN VALLEY
McIntyre, Mary E
EDGERTON
McKeown, Eugene G
EDINA MILLS
Johnson, Joseph T
ELBOW LAKE
Anderberg, Irene A
Bothne, Nils J
Everts, Carolyn L
Godward, Alfred C
Thompson, Della F

ELGIN
Aygarn, Edwin
ELK RIVER
Bamber, Carlotta (Mrs Tyler)
Blanchett, Frederic J
Casey, John M
Hart, Una M
Hastings, Ellen M
Horn, Jessie H (Mrs G E Parsons)
Houlton, Lewis K
Houlton, Sam R
Page, George E
Parsons, George E
Smith, Clayton M
Tyler, George H
White, Frank T
White, Robert J
ELMORE
Maland, Joseph O
ELY
Christopherson, Edna H
Lockhart, Harvey J
Parker, Owen W S
Phelps, Louana
Prisk, Ethel
Prouty, Roswell W Box 230
Trezona, Edith M
White, Harry E
ELYSIAN
Root, Nelson W
Ten Broeck, Louis L
EVANSVILLE
Jacobson, David L
Mathisen, George B
Rauch, Benjamin S
Regner, Johan A
EVELETH
Bulkley, Nathan C
Conkey, Charles R
Denton, Herbert B
Gavin, Lawrence T
Kendall, Rita H
Ketcham, Koyla M
Loye, Henry E
Marsh, Elizabeth G
Tubbs, F Maud (Mrs J C Hartness)
EXCELSIOR
Arey, Hugh C
Aspden, Herbert H
Crawford, T
Dibble, Eugene R
Du Toit, Dana W
Houck, Edna C (Mrs J H Santee)
Hubbard, Frederick A
Lippitt, Walter O
Morrison, Margaret E
Santee, John H
Starr, Augusta M
Starr, Elizabeth.
Sterling, Georgina
Von Scholten, Toska
Welles, Albert B
Whittier, Bessie M
Zoubek, Frank
EYOTA
De Witz, Frank A
Doty, Archie G
Dugan, Rollo C
Fratzke, Theodore W
Madden, Francis
Madden, Leon D
Purves, Leland E
FAIRFAX
Doremus, Grace Fern
Hopkins, Frank H
Manderfeld, Cornelia B
Manley, John E
Walker, George H
FAIRMONT
Borgwardt, George H
Curtis, Thomas H
Day, Juanita H
Fillmore, Albert E
Hagerty, Torry P
Kennedy, Patrick
Klopsteg, Paul E
Ludtke, Gustav H
McCullough, Clara M
Starrett, Howard M
Sydow, Henry G
Ward, De Forest
FARIBAULT
Andrews, Elizabeth Kidder (Mrs Wm Weston)
Bettschen, William F
Brand, Archie M
Childress, Arthur B
Cox, Arthur H
Crawford, Wallace T
Daniels, Ada E (Mrs R Huxley)
Davis, Fred U
Davis, Frederick V
Gipson, Eugene H
Gowdy, Chestine
Grant, Malcolm E
Hawk, Ella M (Mrs Ralph C Hutchinson)
Hutchinson, Emmajean
Huxley, Fred R
Kilbourne, Stanley S
Klemer, Frank H
Lewis, John H
Lofstrom, Emery E
Loyhed, Lois D
McGrew, Charles D
McKellip, Frank W
Mayland, Martin L
Mortenson, Mary E
Mott, Alice
Nickell, Marion
Robilliard, Charles M
Rogers, Helen Lola
Ruscoe, Ella C
Sawyer, Fannie L (Mrs B W Cowperthwaite)
Searls, Spencer J
Sinclair, Agnes W
Smith, Homer R
Smith, Lucius A
Strobel, William G
Tate, Elizabeth
Thompson, Antoinette B
Warren, Frank S
Warrington, Helen L (Mrs Homer R Smith)
West, Walter M
Weston, William S
Winter, Edna R
Wood, Flora E (Mrs H P Leach)
Wood, George W
FARMINGTON
Brossard, Frances Mary
Day, George R
Dodge, Warren M
Fletcher, Victor W
Rietz, Alfred E
Wilmot, Earl C
FERGUS FALLS
Adams, Elmer E
Baker, Axel C
Barke, Arthur R
Beise, John H
Drought, Warren W
Frankberg, George W
Frost, Bertha L
Grass, Charles F
Hallan, Christian
Harris, S Grant Jr
Haugan, Otto M
Hermansen, Hermina
Hille, Clara E
Jacobsen, Harry
Jewett, Helen E
Johnson, Bert J
Kankel, Otto W
Kittelson, Theodore N
Koch, Flora M
Hille, Julie
Lincoln, Robb E
Linn, Carl A
Lyng, John
Mace, Blanche A (Mrs G W Harris)
McMahon, Lynnferd L
Moen, Nels T
Nelson, Charles
Nichols, Georgia L
Phillips, Ruby B
Schacht, John
Vigen, Jorgen G
Wessberg, Alice M
Whitson, Lloyd R
Whitaker, Frank N
Wollan, Thomas C
Wright, Charles R
FERTILE
Demars, Gustave J
Glimme, Knut A
Hendrickson, John F
Lavik, Peter R
Nelson, Nels B
FISHER
Arness, Conrad Angel
FOLEY
Doheny, Edward James
FOSSTON
Hendricks, John A
Jesness, Ingwold G
Norsen, Knute A
Vig, Richard
FRANKLIN
Eastberg, Luther J
Kirwin, Luke
Savela, August
Sheehan, Thomas V
FRAZEE
Barton, Edgar R (Ex)
Bothe, Edwin B
Crooks, Harriet M (Mrs W F Just)
Daly, James J
Grafsland, C Edwin
Hibbard, Hazel L (Mrs E W Spring)
Schleber, Arthur F
Wheelock, Nellie
FRENCH LAKE
Rousseau, Victor
FULDA
Bowman, Elizabeth C
Jensen, Dora
Kenety, William H
Knox, Arthur R
GARY
Burnham, Mary D
GAYLORD
Carver, Walter M
GENEVA
Gregerson, Lawrence
Pickering, Earle T
GIBBON
Graves, Richard A
Rieke, Harvey W
Young, Albert L
GILBERT
Bjorge, Guy N
Bowman, Frank A
Boyle, Patrick J
Huelster, Mildred E (Mrs Marshall Elson)
Rademacher, Harley A
Radermacher, Walter H
Strathern, Moses L
GLADSTONE
Ostergren, Ralph C
GLEN LAKE
Tebbets, Marion A
GLENCOE
Brown, Garfield W
Collier, Ava I
Dvorak, Edward J
Gould, Della F
Greaves, Grace E
Greaves, Jay J
Hankenson, Helen
Hankenson, John J
Hovorka, Thomas W
Jungclaus, Edward H
Luitan, Xavier E
McPartlin, Catherine
Nelson, Harold J
Tifft, Wallace L
Wheeler, Merritt W
GLENVILLE
Lang, Roy C
GLENWOOD
Eberlin, Edward A
Fjelstad, Carl A
Fosseen, Mabel H (Mrs G H Thacker)
Gould, Anna M
Grove, Julius O
Jeffers, John Jr
GLYNDON
Steuert, Bertha L (Mrs C G Tracy)

GOODHUE
Gates, Chester E
Gorman, Frank T
Sawyer, Herbert P
Tanner, William P
Warwick, Mary M
GRACEVILLE
Buckley, Catherine F
Casey, Elizabeth
Goodheart, Charles J
Hanratty, Catherine E
Lyman, Emily L
Moran, Sarsfield G
O'Neill, Edward J
Reynolds, Ross J
Strong, William H
GRANADA
Lindahl, Alvah A
GRAND MEADOW
Higbie, Leland C
Von Bronkhorst, Everard J
GRAND RAPIDS
Beach, Elizabeth S (Mrs W M West)
Carpenter, Carrol C
Conway, Ethelyn G (Mrs F R Harrison)
Harrison, Francis R
Kummerer, Harriet
McGuire, Arthur J
McOuat, Raymond A
Parker, Belle L
Polley, Grace E
Rossman, Willard A
Spear, George H
Spear, George Hancock
Stone, Ralph A
Thwing, Alfred L
Webster, Clarence B
West, Ruth
West, Willis M
Whittemore, Lee A
GRANDVIEW
Murfin, Arthur M
GRANITE FALLS
Bengtson, Hans P
Brown, Mayme E
Eenkema, Katherine B (Mrs W L Kraemer)
Eisengraeber, Gustav A
Kelehan, James H L
Kelehan, William C
Lien, Luella C
Marlow, Cora E (Mrs Howard Kerns)
Nordbye, Gunner H
Powers, Arba J
Privet, Walter N
Stratton, Paul D
Turner, Joseph V
GRASTON
Ilstrup, Francis
GREEN ISLE
Moskop, Albert
GROVE CITY
Cutts, George C
Miller, Harry H
Thoen, Carl W
GROVE LAKE
Montelius, George A
HACKNEY
Van Sant, Grant
HALLOCK
Bornebann, Arthur D
Erickson, Hilma E
Nelson, Emil A
Shaleen, Arthur W
HALSTAD
Lia, Alma O
Thulien, Carl A
HAMBURG
Mueller, Henry J
HAMPTON
Krag, Walter C
HANCOCK
Erickson, Harold C
HANLEY FALLS
Pederson, Reuben M
Veldey, Tedlef A
HANNIBAL
Wolner, Oscar H
HANSKA
Sundt, Mathias
Thormodsen, Nels E
HARMONY
Hellickson, Blanche M (Mrs Charles Selvig)
Selvig, Carlus
Selvig, Thorwald C
Stahl, Harriet S
Truesdell, Eloise N
HASTINGS
Brown, Thomas A
Gardner, Augustine V Jr
Hunter, Mildred M
Moreland, Marie F
Olson, Charles J
Oman, Alfred E
Palmstrom, Florence M
Parker, Dora M (Mrs C S Lowell)
Schaller, Rose, M
Stoudt, Frank L
Truax, Emma L
HAWLEY
Johnston, Arthur J
Putney, Charles A
Rushfeldt, Elise
HAYFIELD
Sorenson, Niles M
HAYWARD
Vollum, Alfred T
HECTOR
Darms, Harry Lee
McKibben, Harry E
Ness, A J A
Sutton, Pearl
HENDERSON
Herrmann, Raymond
HENDRICKS
Jensen, James C
Kurth, Asa F
Skartum, Paul G
HENDRUM
Hansen, Marius
HENNING
Filk, Anna Marie
Francis, Helen E
Freeman, Neda B
Matheson, Amer C
Thompson, Anton
Vinje, Syver
HERMAN
Anderson, Carl F
Larson, Anders D
Lindem, Zelma M
Pattison, George J
Shonts, Mary O (Mrs A C Agern)
HERON LAKE
Deison, Elmer O
Schummers, William A
HEWITT
Colson, Louis H
HIBBING
Adams, Bertram S
Anderson, Ella M
Angst, Harry H
Bassett, Robert H
Beardsley, Edythe L
Borgeson, Anshelm C
Brooks, George F
Brugger, Vida (Mrs B S Adams)
Crouse, Charles S
Deichen, William A
Doty, Mabel O (Mrs G F Brooks)
Dougherty, Kathryn
Farman, Henry E
Fitzsimmons, Helena
Halvorson, John O
Hewitt, Ezra A
Hognason, Guy B
Holcomb, Dora M
Hunt, Walter E
Knickerbocker, A
Kremer, Edward G
La Due, Eva
LaDue, Mabel
Oberg, Anton C
Read, Harry K
Rexford, Wilbur L
Rose, Norman W
Rose, William A
Scott, Samuel C
Smith, Maude M (Mrs Chas S Crouse)
Stratton, Ethel (Mrs Arthur M Latham)
Tondell, Mandell G
Wasser, Ruby
Wildes, Frank A
HILAND
Brown, Chas E
HILLS
Sayre, Abraham M
HINCKLEY
Hendrix, Helen R (Mrs Robert H Keyes)
Lamson, William H
Pryor, Leonard H
Stephan, Ernest L
Stickney, Truman L
HOFFMAN
Griswold, Frank E
Olson, Peter S
Sjolas, Amalie S
HOPKINS
Anderson, Harvey B
Anderson, Walter C
Blake, James
Burns, Catherine A
Burns, Diana (Mrs S C Campbell)
Campbell, Anna J
Coates, Mabel E
Cooper, Maurice D
Hansen, Maurice J
Hawlish, Joseph E
Hosp, Joseph A
Kriz, Joseph J
Moore, George W
Smetana, Edward E
Souba, Emil G
Souba, Frederick J
Souba, Lucie
Souba, William H
HOUSTON
Fisher, Otto F
Kelly, Arthur J
Thompson, Porteus I
HOWARD LAKE
Means, George E
Moffatt, Albert G
Scheer, Wesley A
Staples, Forest E
HUTCHINSON
Ames, Margaret M
Anderson, Carl A
Anderson, Samuel G Jr
Axilrod, David L
Bennion, Sidney E
Bonniwell, Harlow H
Burns, Jay H
Craven, Jennie G
Goodnow, Merton S
Hanson, Bertha Mary C
Harrington, William E
Higgins, Elvin L
Janecky, George A
Janecky, Joseph W
Krejci, Fred O
Kucera, William J
McNelly, William O
Mersen, Alice M
Monroe, William E
Nott, Ray J
Odquist, Carl G
Raihle, Florence M
Sheppard, Fred
Sheppard, Prosper E
Sivright, David C
Underwood, Clarence
Underwood, William
Wentz, Anna
INTERNATIONAL FALLS
Burdick, Ralph E
Fogarty, Patrick H
Ghostley, George F
Heieie, Orlin C
Johnson, Paul A
Landland, George S
McPartlin, Frank J
Phinney, Brenton H
IVANHOE
Koessler, Rudolf F
Schutz, Rudolph F
JACKSON
Arzt, Herbert L
Colby, Hans C

Dills, Elmer L
Ellefson, Elven T
Faber, Fred B
Frost, Flora J
Kiesling, Emil C
Nicholas, Edwin H
Roberts, Oscar E

JANESVILLE
Currier, Helen L
Elke, Estella
Heath, Clarence L
Hofmann, Julius V
Quast, Louis C

JASPER
Anderson, Joseph E
Garber, Lou M
Olson, Elvin C

JORDAN
Grusendorf, Diedrich A
Michael, Joseph C
Phillips, William H
Piemeisel, Robert L
Schneider, Henry A
Sullivan, George F
White, James B

KARLSTAD
Ofsthun, Christopher O

KASOTA
Carlson, Anna C
Gordon, Mildred C
Johnson, Emil

KASSON
Crawford, Walter M
Davis, Frank W
Dyer, George E
Edison, Harry J
Ellis, Myron L
Little, George R
McCaughey, John J
Ronken, Oscar C

KEEWATIN
Murphy, John

KELLIHER
Russell, John C

KENNEDY
Anderson, Carl E
Sundberg, J E

KENNETH
Neill, Hazel

KENYON
Comstock, Belle M
Finstuen, Andrew
Gates, Joseph A
Hansen, Alta I
Holmen, Helen E (Mrs Raymond Gunderson)
Liland, Ragnvald
Marshall, Edgar H
Reynolds, Otis H
Strand, Oscar B

KIMBALL
Sherwood, George E

LA CROSSE
Hall, Henry J

LAFAYETTE
Brey, Frank W

LAKE BENTON
Blondel, Louis D
Schaleben, Henry O

LAKE CITY
Boutelle, Anna Kimber
Cole, Carl V
Goodsill, Mary I (Mrs G S Todd)
Hammond, George H
Harris, Marian J
Phillips, James E
Todd, George S

LAKE CRYSTAL
Ainsworth, Caroline R
Gilmore, Charles E
James, William H

LAKE PARK
Bjorge, Henry O
Bjorge, Oscar
Ebeltoft, Carl T
Ebeltoft, William H
Nelson, John
Winberg, Osten K

LAKE WILSON
Balcom, George G

LAKEFIELD
Quevli, Nels
Thoreson, Ole

LAKELAND
McKean, Frank S

LAKEVILLE
Gaffney, Thomas J

LAMBERTON
Brohaugh, George O
Hamlon, Chauncey W
Peterson, Andrew P
Plummer, Lillian R
Praxel, Anthony J
Rossi, Julia A (Mrs Geo O Brohaugh)
Swenson, Orin L

LANCASTER
Dahlquist, Gustaf W
Peterson, William L

LANESBORO
Abbott, Jessie F
Beum, John E
Chapman, Leroy M
Drake, Fred A
Fairbank, Cora M
Hayes, Michael F
Lommen, Andreas P
Torgerson, Irving E
Turner, George C

LANSING
Phillips, Frank J

LAUREL
Smith, George A

LE ROY
Behrens, V G
Day, Judson L
Frisbee, Earle J
Hart, Milan J
Quick, Frank R

LESTER PRAIRIE
Critchett, Francis E

LESUEUR
Cadwell, Carrie M
Cadwell, Edith I (Mrs F W Tomlinson)
Cosgrove, Myrtle A
Hartung, Herman A
Schrepel, Minnie A
Smith, Louis O

LE SUEUR CENTER
Aitkens, Herbert B
Hunt, Thomas F
Poehler, Henry C (Ex)
Prendergast, Louis W
Weber, Frank J

LEWISTON
Beck, Charles S
Neumann, William H

LISMORE
True, Augusta I (Mrs E R Grant)

LITCHFIELD
Carlson, Lowell H
Dart, Raymond H
Donovan, John J
Elmquist, Marie A
Grindeland, Clarice
Hawkinson, Alfred E
Hunt, Alva
Martindale, Bess
Nelson, Albert C
Nelson, Clara I (Mrs S E Hargis)
Richards, Grace E
Robertson, Archibald W
Sexton, Luke K
Sturges, Paul E
Wagner, Charles W

LITTLE FALLS
Bergheim, Nels N
Biscoe, Thomas
Cameron, Donald M
Cornwell, Georgia F
Fortier, Edward L
Fortier, Stephen R
Holst, Claude F
Holst, John B
Kaliher, Eugene W
Kling, Elmer A
Lange, Henry F
Ryan, Loiel S
Vasaly, Louis W
Vasaly, Stephen C
Vernon, Archibald H

LONG LAKE
Hursh, William L

LONG PRAIRIE
Church, Arthur B
Cooley, Bret E
De Laurier, Otis B
Handy, John P
Holland, Mary A (Mrs A B Church)
Lee, Rudolph A
Maynard, Pearl
Parrott, Byron W
Quigley, Catherine C
Van Valkenburg, Byron F

LONSDALE
Klove, Lewis

LORETTO
Roelke, Gustav A

LOWRY
Gibbon, Luther L

LUVERNE
Bertram, Harry W
Christopherson, Conrad H
Chunn, Mark W
Greene, Henry S
Jacobson, Effie M (Mrs C H Christopherson)
Kennicott, Jay A
Murphy, Myrtle A (Mrs J Treat)
O'Leary, Abigail
Rice, Arthur N
White, Lucy J
Wright, Charles O

LYLE
Arneson, John M
Frazer, W Marc
Johnson, Odin J

LYND
Vanstrom, Frederick W

MABLE
Gordinier, Fannie E (Mrs J C Lanin)
Hammer, Henry H
Nesse, Charles O
Nesse, Ella M
Nesse, George A
Nesse, James N
White, J C

MCINTOSH
Davison, Ida F
Husby, John
Klovstad, Thomas T
McNelly, Chester L
Vancura, Edward W
Zalesky, Pauline B (Mrs Thomas Klovstad)
Martin, Charles

McKINLEY
Farmer, John C
Fritzberg, Ernest A
Higgins, Fannie (Mrs J A Stewart)
Kurtzman, Paul S
Moenke, William F

MADELIA
Austin, Louie T
Farmer, Edward C
Hagaman, Edwin A
Hamilton, Floy K (Ex)
Shaw, Mary H

MADISON
Bennett, Lilian
Bjeldanes, Milda A
Borgendale, Hans
Giere, Eric O
Hurd, Herbert B
Johnson, Anders E
Kelley, John D
Koren, Finn
Nisbit, Mae (Mrs Chas E Peterson)
Peterson, Charles E
Powell, Charles B
Schulz, Otto W
Sias, De Forrest J Jr
Smith, Ethel M
Smith, Julius W
Soderberg, Nathaniel F
Sorkness, Halvo L
Whitcomb, Esther E

MADISON LAKE
Bigelow, Charles E
Gifford, Frank A

MAHOMEN
Cooper, Clayton C
MANKATO
Andrews, Roy N
Barney, Paul W
Beach, William A
Benham, Edward W
Bjelland, Adolph O
Blomquist, Hjalmar F
Burnett, Ida A
Caldwell, Grace F
Comstock, Grace E
Coulter, Melville R
Door, Blanche E
Door, Lester A
Eckhardt, John H
Ellsworth, Franklin F
Ervin, William S
Flittie, Jean A
Goff, Hiram S
Hielscher, Julian A
Holbrook, John S
Hopkins, Mary P (Mrs J R Brandrup)
Hughes, Lilian D
Kelly, Thomas C
Liedloff, Adolph G
Mark, Reuben A
Matthews, Robert L
O'Donnell, Emma C
Osborn, Anna L
Patterson, Iva F
Phillips, Charles E
Plymat, Walter A
Pratt, Chelsea C
Schmitt, John W
Seaquist, William P
Sperry, Frederick J
Steiner, Frank A
Stephan, Frank L
Taylor, Benjamin C
Thomas, Alice A
Thomas, Mabel H
Torgeson, Thomas
Willard, William D
Wilson, Samuel B
MANTORVILLE
Adams, Rollin T
Campbell, Hiel S
Martin, Thomas R
MAPLE LAKE
Donaghue, Sabina B
Goodwin, Helen M (Mrs Cavanaugh)
Madigan, James E
MAPLETON
Berry, Howard M
Bomberger, Franklin J
Busse, Theodore C
Carey, William M Jr
Greeley, Horace B
Harroun, Mary G
Krueger, Louis W
McGregor, Benjamin F
Spaulding, Edmund C
Starkey, Joseph H
MARBLE
Krueger, Richard G
MARKVILLE
Bestor, George W
MARSHALL
Case, Frank W
De Reu, Charles L
Haney, William C
Hitchings, Jennie A (Mrs E C Eaker)
Kennedy, Edward P
Kennedy, J Duncan
Palms, Edith A
Whitmore, Sanford E
Williams, James Von
Woodward, Orlando F
MAYNARD
Helland, John W
Martinson, Ida E
MAZEPPA
Gould, Albert B
Haller, Adolph I
MELROSE
Donahue, William F
Fitzgerald, Francis G
Goehrs, Henry W
Hilbert, Pierre A
Stephens, William J
Whaley, Clementine R
MILACA
Bacon, Harry P
Heilig, Charles A
Myron, Olin C
Olsen, Sterling H
Ostberg, Arthur G
Phelps, Alva G
Phelps, Elton H
Vaaler, Rolleff
Van Rhee, George J
MILAN
Anderson, Clara S (Mrs O S Wilson)
Burns, M Alphaeus
MILROY
Rickford, Frank J
MINNEOTA
Brattland, Minnie E
Gislason, Biorn B
Gislason, Christian M
Gloor, Arnold
Peterson, Joan T (Mrs B B Gislason)
MINNESOTA LAKE
Vanstrum, Albin R
MINNETONKA BEACH
Coleman, Myrtle I
MINNETONKA MILLS
Burwell, Louise
MONITOR
Papez, James W
MONTEVIDEO
Anderson, Theodora H
Anderson, Tryphena R
Bergh, Luthard M
Buswell, Arthur M
Buswell, Calvin E
Eliason, Adolph O
Gippe, Hilda M
Gjerset, Oluf
Hendrickson, Hans F W
McCargar, Fred S
Moulton, Nettie C
Moyer, Malcolm B
Moyer, Sumner L
Nichols, Browning Jr
Olson, Arthur O
Parks, Carl H
Smith, Kenneth V
Solberg, Chris B
Tydemann, Frederick E
Wedge, Vera E (Mrs F G Brown)
MONTGOMERY
Chernausek, Samue'
Franta, Valentine A
Hull, Mabel B
McCarthy, Cornelius D
Richter, Henry R
MONTICELLO
Brasie, Jessie E
Hosford, Palmer
Klossner, Lulu V
Mansfield, Mabel A
Metcalf, James N
Riggs, Annie I (Mrs Albert O Ostvig)
Sherwin, Eva R
Swanson, Axel H
Tennison, Agnes A
Tennison, Blanche I
Trench, James F
MONTROSE
Brown, Thirza B
Sturtevant, Abby L
MOORHEAD
Ballard, Caswell A
Comstock, Jessie M
Dosland, Christian G (Johnson)
Dredge, Belle
Eklund, Edwin G
Hagen, Olaf J
Hopeman, Albert M
Johnson, Nels I
Kelsey, Inez A (Mrs E L Lowe)
Lamb, Frances
Nelson, Louis
Pomeroy, Curtis H
Russell, Jean
Rustad, Garfield H
Tillotson, Mary
MOOSE LAKE
Brunes, Gunda (Mrs C F Mahnke)
Dodge, Clayton J
Plummer, Winnaretta A
MORA
Bloom, Charles Joseph
Gibbs, Mabel H
Gyldenskog, Ernest R
King, John C
Nelson, Melvin S
Simerman, Helen M
MORGAN
Ball, William H
Harrington, Frederick B
Klatt, Albert G
Werring, Wayne R
MORRIS
Hagerman, William F
Spooner, Paul L
Caine, Charles E
Halgren, John A
Hathorn, Irma
Higbie, Edgar C
Hudson, Dorothy R
Marshall, Allan K
Minier, Emma F
Newell, Agnes F
Ormond, James B
Spooner, Paul L
Stone, Philip M
MORRISTOWN
Reineke, Christian A
Swain, Mary D
MOTLEY
Abrahamson, Gust E
Steffen, Theodore H
MOUND
Crafts, Robert H
MOUNTAIN LAKE
Goertz, Henry P
James, Meredith J
Olsen, Carl C
NASHIVAUK
Lewis, John C
Cosgrove, Joseph H
Dann, Ethel C (Mrs J L Shellman)
Shellman, John L
NASSAU
Hewitt, Clyde A
NELLS
Nixon, James W
NEVIS
Conzet, Glover M
NEW DULUTH
Wallace, Chas J
NEW LONDON
Broberg, Martha T
Nelson, Arthur E
Oppegaard, Manford O
NEW MARKET
Sanford, James A
NEW PAYNESVILLE
Haines, George E
Ostrander, Arthur B
Winther, Conrad P
NEW PRAGUE
Bean, Francis A
Hoffman, Minnie C
Johnson, Thekla E
Knowlton, Edith V (Mrs A H Porter)
Maertz, Benjamin L E
Porter, Allan H
Sachs, Gustavus M
NEW RICHLAND
Batchelder, Edwin J
Cutler, Helen G (Mrs H E Johnson)
McGarvey, George A
Nelson, Rex G
Pomeroy, Alice L (Mrs A N Tyrholm)
Sievert, Arthur F
Tyrholm, Harold A
NEW ULM
Current, Edith
Dempsey, William H
Flor, Albert D
Graves, Arthur R
Haeberle, Elmer H

Hanson, Verna M (Mrs C W Miller)
Hintz, Charles A
Johnson, Peter R
Miller, Charles W
Pfaender, Albert
Reineke, George F
Scherer, Robert W
Seifert, Otto J
Somsen, Henry N
Strickler, O C
Strickler, Vera E
Taney, Katherine M (Mrs C L Silverson)

NORTH BRANCH
Holt, Chas A
Lindberg, Arvid C
Rydell, Charles

NORTHFIELD
Boraas, Julius J
Carlow, Allen C
Dixon, Harry L
Dungay, Neil S
Flaten, Nils
Glasoe, Agnes
Glasoe, Paul M
Kelsey, Raymond D
Lee, William P
Lysne, Henry
McGuire, Lucile
Pye, Charles R
Schmidt, Paul G
Strang, David M
Van Slyke, Letitia A
Walsh, James
Way, Lucile C
Wyman, Kate

NORTHOME
Tone, Aad A

NORWOOD
Dunlap, Alta
Fahey, John J
McCormick, Andrew F
Soper, John E
Utne, Theodore

OAK PARK
Paddock, Hervey A

OGILVIE
Campbell, Rebecca A

OKLEE
Torgerson, William

OLIVIA
Freeman, John M
Gage, George F
Gausemel, Arthur N
Mesker, George H
Peterson, Elvin L

ONAMIA
Burrell, Fred R

ORONOCO
Farrand, Corydon

ORTONVILLE
Cain, James R
Campbell, Alexander S
Hill, Robert A
Karn, Bert R
Lindholm, Milton S
Lundgren, Hilda E (Mrs Jas R Cain)
Matthews, Charles A
Millard, Susan S
Norman, Sigvald
Peterson, Albert W
Peterson, Ruth E

OSAKIS
Borchert, Frank H
Cleveland, Hiram E
Gilkinson, Andrew J
Miller, Eva S
Quigley, Eleanor F
Ruggles, Arthur M
Thorburn, Lloyd M

OSLO
Brown, Robert R

OSSEO
Dahlen, Fred
Mee, Patrick Henry

OTISCO
Peterson, Enoch

OWATONNA
Adams, Emma T
Alexander, Fred A
Briggs, John G
Brown, Minot J
Eustis, Stella A
Eustis, Warren C
Gould, Luella E (Mrs A H Muedeking)
Hanson, Martin O
Johnson, Anna C
Johnson, Anna M
Johnston, Lisle A
Kasper, Walter F
Kinyon, Fayette C
Kinyon, William W
Leach, Harlan E
Leach, Helon E
McGrath, Dennis F Jr
McGregor, Elizabeth
Meixner, Bernard A
Nelson, Harold S
Palmer, Alice H
Stewart, Allen B
Zieger, Otto C

PALISADE
Sanford, Roland G

PARK RAPIDS
Bank, Albert M
Cutler, Herbert W
Hewitt, Marie A
Houston, Charles A
McCrady, Willis G
Plummer, Lydia M (Mrs W W Wooley)
Witter, Henry R

PARKER'S PRAIRIE
Embertson, John
Jung, William R
Nelson, Otto F
Sanborn, Courtland R
Verne, Victor E
Wilson, Edgar O

PAYNESVILLE
Andrews, George J
Sutton, Harry E

PELAN
Erickson, Charles J

PELICAN RAPIDS
Alexander, Charles L
Burnap, Willard L
Gundersen, Alf J
Hosterman, Frank P
Johnson, Carl M
Knudson, John F
Logan, Carlton
Meland, Richard B
Nelson, Edna C
Satersmoen, Theodore

PENNOCK
Foshager, Henry T

PERHAM
Brabec, Frank J
Linton, Hildur T
Pancratz, Frank J
Schroeder, Anna T
Schroeder, Mary F

PERLEY
Hovden, Conrad D

PEQUOT
Hart, Alfred B

PINE CITY
Breckenridge, John Y Jr
Butler, Wallace
Daugherty, Edwin B
Hurley, John J
Southworth, Mira M
Walker, Adele F
Walker, Margaret E
Wiseman, Lucy P
Wiseman, Robert L

PINE ISLAND
Marsh, Edward M
Moran, M A
Sheldon, Dell C

PINE RIVER
LaDue, Blanche W

PIPESTONE
Bolcom, Wilfred G
Cady, Edward P
Nichols, Marjorie
Paulson, Walter H
Rice, George D
Schapler, John E

PLAINVIEW
Bolton, John E
Bolton, Miller T
Carley, James A
French, Ernest A
Helgersen, Lynn S
Moore, Thomas J

PLATO
Corniea, Albert D
Rosenwald, Ruben M

PRESTON
Allen, Emma F (Mrs J C Mills)
Hopp, John W
Love, George R
McHale, William J
Michener, Carrol K
Olson, Arent H
Thompson, Victor C

PRINCETON
Berg, Anna N (Mrs E K Evens)
Caley, Guy Ross
Campbell, Georgianna E (Mrs Fred Keith)
Cormany, Montgomery L
Doane, William C
McMillan, Elvero L
McRae, Duncan A
Skahen, Serenus P
Skahen, Vance E

PRIOR LAKE
Sutton, Harris R

PROCTER
Hodopp, Aloys P
Lawler, Frank J

PROCTORKNOTT
Wunder, Henry E S

RAPIDAN
Jamieson, Scott J B

RAYMOND
Kleinhuizen, Albert E
Molenaar, Richard
Negard, George E

RED LAKE FALLS
Argue, John E
Boughton, Chas E
Brady, Charles P
Fairchild, Guy B
Farley, Frederick L
Fletcher, Freeman F
Grady, Francis A
Peterson, John W

RED WING
Adams, Ada E (Mrs S H Lockin)
Andersen, Frederick E
Arntson, Arthur E
Bollum, Alfred E
Brohough, Gustav O
Claydon, Leonard E
Cook, Harry C
Detwiler, Samuel B
DeWitt, Joseph H
Diepenbrock, Clarence P
Ellingson, George H
Featherstone, Oro M
Foot, Fred W
Foot, Laura A
Grondahl, Mabel
Henderson, George N
Herrick, Benjamin A
Hoorn, Frederick W
Jones, Philo E
Josephson, Chester A
Josephson, Eliot B
Kuhn, Arthur N
McGuigan, Henry T
Putnam, Mary P
Putnam, Fred W
Putnam, Robert W
Rhame, Albert E
Ringstad, Edward O
Stageberg, Olaf O
Steele, Katherine D
Wiggin, Charlotte A

REDWOOD FALLS
Brand, William A
Deterling, Bernhard A
Dolliff, Alfred C
Heilman, Ernest A
Mohler, Arthur H
Murfin, Jennie

RENVILLE
Dvorak, Joseph W
George, James MacB
Hagen, John B

Hankey, Clara B
Johnson, Nelson L
Powers, Mary N
Preisinger, Joseph
Stuart, Robert K

ROBBINSDALE
Adams, Mabel (Mrs D G Colp)
Benedict, Walter L
Craig, Carrie S (Mrs Robert Craig)
Craig, Robert
Daniel, May (Mrs W L Benedict)
Daniel, T Lester
Finke, Pauline H (Mrs A C Rudd)
Howard, Seth E
Loomis, Ruth R (Mrs F C Rodda)
McGregor, Jessie C (Mrs J D Anderson)
McGreggor, Lulie
Robbins, Amy (Mrs J Roland Ware)
Robbins, Edith A (Mrs T L Danill)
Roth, Margaretta E
Shumway, Ernest J

ROCHESTER
Abbott, John S
Bebb, Rose A
Beckman, E H
Beede, Ethel R
Boardman, Roy J
Booker, Gertrude (Mrs G W Granger)
Braasch, William F
Brin, John L
Bryan, Agnes S
DeWitz, Frank A
Eaton, Rose W
Eckholdt, Walter A
Estoppel, Ernest A
Eusterman, George B
Frahm, Alfred R
Fuller, Paul C
Gamble, George H
Gove, Helen R
Graham, Christopher
Johnson, Algot F
Judd, Edward S
Linton, Laura A
McMillan, Ethel M
Matthews, Justus A
Meyerding, Henry W
Nisbet, Jane
Ohage, Justus Jr
Pagenhart, Clarence C
Plummer, Henry S (Ex)
Pollock, Lee W
Richardson, William B
Riegel, Louis F
Scanlon, Patrick J
Schacht, Theo A
Schuster, Carl H
Sinclair, Erwin L
Smith, Ernest V
Stinchfield, Nellie M (Mrs W F Braasch)
Stoppel, Ernest A
Thorsen, Axel A
Tollefson, Dagna J
Weber, George C
Willson, Laura B
Wilson, Louis B
Zander, Charles H

ROCKFORD
Baird, Edna E (Mrs W H Hengstler)
Hengstler, William H
Johnson, Edward W

ROLLINGSTONE
Brown, Harry
Schneider, John P

ROSE CREEK
Johnson, Burnett T

ROSEAU
Bandelin, William J
Delmore, John L
Hegland, Martin J
Knutson, Robert
Stebbins, George M

ROYALTON
Carnes, Robert K
Gilman, Joshua E
Hughes, Earl Leo
McDougall, William
Rosenmeier, Christian
Sefton, Adel (Mrs E L Hughes)

ROTHSAY
Serkland, John C

RUSH CITY
Anderson, Christopher A
Gray, Clyde E
Moody, Helen A (Mrs C E Gray)
Nordin, Emil N
Paterson, Helen H
Ringdahl, N Robert

RUSHFORD
Ringdahl, N Robert
Boyum, Benjamin O
Boyum, Peter A
Brinsmaid, Martha M
Kingsford, Ethel H
Layne, James T
Lukkason, Joseph
Maland, James W

RUSSELL
Hall, Earl L

SABIN
Hanson, George E

SACRED HEART
Bergan, Ole K
Nellermoe, Arthur F

ST CHARLES
Adams, Carlton C
Aygarn, Martin D
Markham, William H
Ohm, William H
Speeter, Harry J
Zeches, Georgia R N

ST CLOUD
Beaty, James H
Boehm, John C
Brigham, Charles F
Brower, Ripley B
Cater, Edith G
Coates, Harry S
Colgrove, Maud C (Mrs Fred Schilplin)
Cook, Michael F
Dansingberg, Paul D
Denneen, Marie B
Donahue, Jeremiah I
Dunn, Mary I
Eckstein, Arthur W
Halliday, Herbert L
Hill, Helen
Himsl, Joseph B
Hubbard, Katherine D (Mrs H E Ervin)
Johnsrud, Iver T
Kirwin, William T
Lewis, Claud B
McLaughlin, Elizabeth (Mrs Aloysius Tschumperlin)
McMahon, Albert E
Magnusson, Peter M
Maloy, Agnes C (Mrs Geo A Moore)
Maybury, James H
Moose, William H
Morgan, Edith M
Olds, Charles S
Oliver, Myrtle T
Pattison, John B
Sutton, Charles S
Taylor, Myron D
Whiting, Arthur D
Wycklund, Effie M

ST FRANCIS
Rice, William A

ST HILLAIRE
Swanson, Cephas

ST JAMES
Collier, Francis L
Fossum, Oscar E
Frisch, Frank P
Hartung, William J
Olson, Theodore J
Rolf, Johan
Rowe, William H jr
Running, Albert
Thompson, Albert
Turner, Winifred E
Woodward, Clara E
York, Anne Gertrude

ST LOUIS PARK
Felton, Hattie (Mrs T H Colwell)
Hamilton, Horace L
Hatch, Erwin S
Held, Julius W
Nemec, Frank L
Severance, Marie T
Severance, William
Todd, Erma E
Waddell, Mamie E
Williams, Mary L
Williams, Ruth J

ST MICHAEL
Bunce, Elmer W
Ludeman, Alfred H

ST PETER
Benson, Henry N
Blakely, Clement C
Carlton, Ernest C
Case, Mabel A
Chadwick, Isabel C (Mrs J A Poetz)
Clark, Charles H
Colberg, Ernest J
Evans, Ida C
Gault, Lorenzo J
Kerr, Catharine H (Mrs W G Anderson)
Ladd, Sumner M
Larson, Gustave E
Mattson, Peter A
Maves, Theodore W
Olsen, George T
Strathern, Fred P
Williams, Thomas F

SANBORN
Piper, Monte C

SANDSTONE
Anderson, Louis
Colby, Carl W
Custer, Junie L (Mrs Louis Anderson)

SAUK CENTER
Burgett, Georgia L
Cassidy, Anne C
Kells, Laurel L
Lamb, Harold L
Quigley, Alice R
Rich, Bertha E
Welles, Albert McC

SAUK RAPIDS
Bachtle, Carrie A
Hollern, Edward J
Rand, Marritt J

SCANLON
Fairchild, Frederick T
Pattee, Richard S

SEBEKA
Johnson, Oscar V

SEDAN
Solle, Simon
Hoard, Harold J

SHAKOPEE
Newell, John R
Reiter, Henry W
Southworth, Walter N

SHELLY
Budworth, Benjamin F

SHERBURN
Blancher, Clarence L
Farrish, Robert C
Green, Ethelinda B
O'Neill, Charles M
Swedberg, Luella C

SILVER LAKE
Trutna, Thomas J

SLAYTON
Baker, William W
Harrington, M Joseph
Terry, Robert W
Tisdale, Mary V
Williams, Leon A

SLEEPY EYE
Bingham, Charles B
Gee, Gertrude L
Hanson, William C
Hollister, John R
Kiefer, Michael A
McCurdy, M Pearl

Olsen, Ingerval M
Ransom, Mary E (Mrs Frank Strickler)
Reid, Harry C
Robertson, Alvin J M
Robertson, Charles N
Ross, Clara E
Rounds, William F
Schmidt, Gottfried

SMITH MILL
Anderson, Carolyn

SPENCER BROOK
Walker, Charles J

SPRING GROVE
Miller, Jensine M
Ovestrud, Edmund
Reierson, Carl R
Vaaler, Christopher L

SPRING VALLEY
Belden, Mabel P
Chadwick, Ezra E
Eby, Cyrus B
Frankson, Thomas
Hale, Beatrice E
Hart, Emma M
Hubbard, Floyd H
Leach, Grace E
Marshall, Sara T
Parker, Ralph J
Pattridge, Samuel C
Schons, Emily
Thayer, Myrtie M

SPRINGFIELD
Altermatt, Wallace A
Erickson, August G
Frederickson, Adolph
Nuessle, Walter G
Schmid, Adolph R
Shrader, Frances E
Werring, Oscar S

STACY
Butler, Martha A (Mrs J N Childs)
Childs, Joel N
Harding, Rowena (Mrs Donald Childs)

STAPLES
Angus, William
Costain, Elbert P
Gardner, Richard N
Hillesheim, Mary (Mrs E R Norris)
Knoblauch, Louise
McGivern, Frank C
Saunders, Benjamin H
Wolfe, Elizabeth C

STARBUCK
Christensen, Charles R
Moen, Mathias
Munck, Harold P
Wigforss, Nanna

STEPHEN
Oredalen, Mary

STEWART
Poseley, Henry E

STEWARTVILLE
Hammer, Otis E
McGuigan, Dora
Olson, Andrew J
Smith, Walter W

STILLWATER
Aubin, Marie L (Mrs W E Aubin)
Blasing, May L
Boleyn, E Sidney
Boo, Benjamin C
Brosius, Harold I
Caine, William A
Campbell, Hugh B
Clark, William G
Crowley, Jay
Drum, Jennie
Englin, Charles F
Fayette E
Freligh, Wilfred P
Hellberg, Charles F
Holm, Eva C
Landen, Frank G
Lenox, Fred A
McBeath, S Blair
Marsh, Fayette E
Newman, Gustavus A
Neumeier, Karl G
Scully, Helen L
Skoog, Artie N
Stevens, Howard E
Thoreen, Reuben G
Wilson, Chester S
Woodke, Luella (Mrs W R Humphrey)

STROUT
Nicholson, Elmer J

SWANVILLE
Brendal, John M
Campbell, Robert W

TAYLORS FALLS
Blanding, Howard D
Thompson, W T
Victor, Albin F

THIEF RIVER FALLS
Brown, William J
Crandall, Charles R
Curtis, John P
Godward, Blanche A
Grindeland, Synneva
Hoag, William R
Johnson, Adella T
Kjomme, Hans O
Lambert, Roy R
Mabel, Perl W
Michelet, Wilhelm C L
Palmer, Rilla W
Pitkin, Charles A
Runey, Olive M
Vistaunet, Peter L
Walker, George W

TONKA BAY
West, Martha I

TOWER
Duncan, Kenneth J

TRACY
Campbell, Stella W
Casselman, Don
Fitch, Lester J
Haycock, William J
Hoidale, Andrew D
Hotchkiss, Foi (Mrs Lester Fitch)
McDonough, Julia G
McLennan, Winnifred G
Norris, George W
Pattridge, Mark O
Rickert, Jacob A
Robinson, Net J
Schain, George A
Valentine, Walter H
Workman, Warner G

TRAVERSE
Zwinggi, Emma R F D No 1 box 57

TRUMAN
Cooper, Paul C
Deal, Florence D

TWIN VALLEY
Dahl, Borghild M
Haugseth, Enoch
Jaehning, Herman S
Nilson, Wilhelm
Ostensoe, Oliver J

TWO HARBORS
Blake, Harry B
Currer, Helen H (Mrs J A Barton)
Dart, Izella M
Goodspeed, Henry E
Johnson, Austin G
Knauff, Muhlenberg K
Olson, John

ULEN
Heimark, Peter C
Meighen, Bacon W

VERNDALE
Corse, Charles A

VERNON CENTER
Hayes, Robert B

VILLARD
Cornwell, Charles B

VIRGINIA
Bonner, John F
Bonner, John P
Boyle, Edward L
Brauti, Andrea E (Mrs W A Hall)
Dahl, Sigvert S
Deering, Joseph W
Griggs, Richard L
Harden, Elizabeth C (Mrs N O Pearce)
Higgins, Adele L (Mrs C J Calvin)
Lenont, Charles B
Lillienthal, Charlotte
Osborn, Louis M (Ex)
Partridge, Jarvis M
Poirier, Otto A
Rowell, George H
St Clair, George H
Shea, George F
Shiely, Mary E
Simons, Leighton R
Sobotka, Ottocar
Wood, Orland B
Yates, Cecil F

WABASHA
Dickinson, Rhoda J
Hazzard, Martha P
Marx, Michael
Jones, David M
Schwedes, Walter F

WABASSO
Torrens, John L

WACONIA
Diessner, Charles O

WADENA
Coulter, Charles F
Haugen, Nina S
Kenyon, Paul E
Lehman, Albert
McKinnon, John J
Mark, John H
Rawson, Fannie M (Mrs Bigelow)
Schacht, Joseph A

WALKER
De Lury, Daniel
Jaques, Robert
La Due, Nelson V
Lee, Ruth S
Rogers, Edward L

WARREN
Anderson, William S
Bakke, Frederick C
Braggans, William O
Bratrud, Arthur F
Bratrud, Theodore
Eckstrom, Andrew N
Naeseth, John R
Olson, Julius J

WARROAD
Cox, Elizabeth J (Mrs C R G Gould)
Fosmark, Alexander
Moody, Cora L
Oppliger, Gottlieb

WASECA
Blanchard, Henry G
Bowe, Robert J
Bullard, John R
Cahill, John F
La Du, Charles W
Pickett, Victor G
Prail, Frederick W
Scott, Louis W
Senn, Frederick W
Zimmerman, Louis P

WATERTOWN
Buell, Mrs Irene C
Halgren, Harry A
Madden, Frederick M
Wallace, Robert

WATERVILLE
Amundson, C Ladue
Birch, Frank W
Johnson, Ernest S
Murseth, Lillian
Rodeen, Charles

WATKINS
Brigham, Frank T

WATSON
Allen, Nellie Marie E
Gippe, Bertha L

Oyen, Brynjolf
Saterlie, Julia K

WAUBUN
Davis, Louis D
Ferry, Thomas P

WAYZATA
Adams, Edward M
Andert, Fred A
Baker, Rebecca V (Mrs C T Moffet)
Burgess, Achsa (Mrs F H Snure)
Drake, Leah R
Headley, Lucius A
Marlow, Kyle F
Moyer, Amos F

WELCOME
Brockway, Truma

WELLS
Altenburg, Carl L
Anderson, Abbie M
Baker, Henry W
Bradford, Fannie P
Brewster, Morton W
Burns, Leo A
Conant, Edith M (Mrs C E)
Nixon, Hugh H
Olson, Frederick A
Southwick, Claud E
Young, Charles E

WEST CONCORD
Harrison, Elmer E
Sheils, George A
Simpson, Charles D
Smith, Ada B
Truax, June J
Uptagrafft, Leroy

WEST DULUTH
Lamphere, Ralph L
Maker, John A
Robinson, Rhea B
Wallinder, Arthur

WESTBROOK
Mead, Wallace E
Schmidt, Henry A

WHEATON
Anderson, Victor E
Ash, Benedict S
Cavanor, Frank T
Ewing, C Frances
Griffith, Bertram B
Houston, Charles E
Murphy, Franklin W
Paul, Spurgeon E
Peyton, Agnes C
Ringstrom, Ivan G
Rosdahl, Signe Aurora

WHITE BEAR
Fleming, Marguerite B
Johnson, Henry S
Spink, Helen E
Wehr, Arthur J
Schriber, Alice E

WILLMAR
Anderson, Arthur R
Branton, Berton J
Carlson, Edwin G
Crosby, Walter B
Gilbert, Trygve O
Jacobs, Johannes C
Jenness, Josephine F
Johnson, Charles
Kelley, Frances R
Moore, Margaret (Mrs Russell Spicer)
Otterness, George H
Oram, Warren W
Peterson, John R
Porteer, Harold F
Porter, Irving L
Porter, Walter R
Selvig, Walter
Spicer, Jessie I
Spicer, Russell P
Stanford, Ralph W
Stevens, Charlotte I
Swenson, Hjalmer S
Tew, Martin E

WILLOWS
Mills, Clarence E

WILMOT
Butler, David R

WINDOM
Beise, Henry C
Collins, Richard D
Cone, Benjamin A
DeCoster, William T
Finstad, Ole J
Force, Frank W
Gillam, Stanley S
Glover, Newton L
Redding, John G
Richmond, Charles D
Sogge, Ludwig L
York, Georgia M

WINNEBAGO
Annis, Elwin R
Harding, William A
Hodgman, William H
Mayo, Robert J
Muir, Harry S
Wasgatt, Franklin G

WINONA
Chadwick, Grace
Clay, Frank H
Codman, William
Finkelnburg, Karl A
Foster, Eva (Mrs Edward Borncamp) (Ex)
Gallagher, John W
Herrick, Clayton C
Jahn, William F
Kellam, Collins M
Muir, Edward S
Norris, Frank M
Randall, Richard A
Sells, Max
Simpson, Earl
Somsen, Stephen H
Simpson, Earl
Streich, Harry C
Vance, Stanley M
Von Rohr, Arthur
Woodworth, Rees P

WINTHROP
Corniea, Francis A
Dretchko Alvin L
Gustafson, Richard E
Jesness, Oscar B
Johnson, Alfred C
Johnson, Clements J
Lawrence, Edward
Quandt, Charles W
Strout, George E
Thorson, Ella B

WOLVERTON
Allen, Philip T
Newkirk, Harris D

WORTHINGTON
Arbes, Joseph M
Eckholdt, Laura B
Gholz, Lewis R
Hawley, Harry G
Heeter, Elmer E
Jones, Edwin J
Manson, Frank M
Olsen, Theresa A
Riley, Frank F
Smallwood, Justin T
Smith, Stelle S
Stuotmeyer, William B
Wilson, Edwin C

WYCKOFF
Walker, James D

WYOMING
Harden, Kate C (Mrs F A Helmuth

YOUNG AMERICA
Cornish, Mercedes R
Dunlap, Alpha J
Eisengraber, Gustav A
Eklund, Elmer J
Lestico, Alexander C
Pershon, Erich G

ZUMBRO FALLS
Rankin, Arthur A

ZUMBROTA
Blekre, Julia M (Mrs Adolph I Anderson)
Farwell, Edith L
Hall, Orrin I
Hall, Sarah P
Lothrop, Mary O
Marvin, Hattie E
Matchan, Roy W
Mosher, Wells J
Rockne, Anton J
Sigmond, Lloyd E
Woodbury, Leslie M

OTHER STATES

ALABAMA

Birmingham—Gholz, Arthur L
Johnson, Ruth R 1318 S 13 st
Fairhope—Chandler, Ella Z (Mrs W S Getty)
Hillman—Grout, Samuel E
Huntsville—Blanchard, Lucy H A (Mrs L O Jorgenson)
Irvington—Green, Grace E
Marion—Case, Cleona Louise
Mobile—Wright, Edwin S
Rickey—Morgan, Charles
Sulligent—Harris, George D

ALASKA

Drake, George M
Dawson City—Stone, Charles F
Fairbanks—Stamm, Albert G
Trimmer, Harriet
Hollis—Grant, Roy C
Juneau—Cheney, Zina R
Rustgard, John
Klondike—Davis, Alfred B
Nome—Brubaker, Guy B
Shakan—Coughlan, Edward D J
Sulzer Prince of Wales Island—Martens, Josephine A (Mrs Raymond Kilpatrick)

ARIZONA

Bisbee—Curry, Duncan E H
Dickson, Robert H
Larson, Clarence L
Minder, Emil George
Rosok, Ingvald
Smith, Franklin W
Smith, Hoval A
Whiteley, Eugene E
Ziesmer, Harry M
Ziesmer, Ralph A
Crown King—Norton, Harvey G
Douglas—Kerns, Ralph W
Mousley, Josephine
Rahilly, Harold Joseph
Stacy, Albert Wallace
Globe—Boyd, Robert R
Holden, Henry H
Goldroad—Lea, John
Jerome—McIntosh, Joseph B
Goldfield—Smith, Edgar W
Miami—Abbott, Theodore S
Phoenix—Jewett, Frank F
Van Dyke, Cleve W
Kennedy, Harry M
Olander, William
Stewart, Clara E (Mrs F F Jewett)
Prescott—McCarty, Andrew J
Ray—Chandler, Eugene D
Tucson—Aldrich, Helen J (Mrs F L Kleeberger)
Brinton, Paul H M P
Warren—Olmstead, John S
Rait, Donald McK
Wilcox—McHerron, Minnie K (Mrs Carl Dohm)
Nicholson, Murdock A

ARKANSAS

Batesville—Rhames, R W
Texarkana—Galbraith, John A

CALIFORNIA

Acampo—Triggs, William R
Alameda—Couper, Everett W
Amader City—Hauck, Edward W
Anderson—Daniels, Mary A
Azusa—Coulter, Herbert
Bakersfield—Vander Eike, Paul
Bard—Peterson, William A
Bay Point—MacDonald, Mabel H (Mrs J E Oren)
Beaumont—Thornton, Margaret A (Mrs Frank M Kieron)

Berkeley

Billings, Wall M Acheson bldg
Bradley, Linn Lafayette apts
Chamberlain, Howard B 2017 Lincoln st
Collom, John F 2705 Ridge Rd
Cornish, Frank V 1923 Dwight Way
Dobie, Ellen (Mrs Frank Cornish) 1923 Dwight Way
Einarson, Sturia Univ of Calif
Gardner, Harris W 425 Spruce st
Hanke, Ethel F 1640 Euclid av
Holt, Mabel N 2017 Lincoln st
Higgins, Irving W 1801 Carleton st
Major, Ernest W 2242 College av
Molyneaux, Francis A Jr
Nickerson, Ernest A 2731 Bancroft Way
Nielson, Clarence J 2217 Fulton st
Rexford, Minnie A (Mrs E A Nickerson) 2731 Bancroft Way
Schneider, Albert 1325 Arch st
Smith, Mary C (Mrs W A Gates) 2914 Grove st
Sumner, Francis B 2736 Hillegass av
Trabert, Charles L 2736 Elmwood av
Chico—Crevenger, June O (Mrs E I Miller)
Lillie, Mabel F 841 3 st
Claremont—Hopkins, Harry H
College City—Rounds, Ona M
Colusa—Newton, Fay M
Compton—Crogan, Ida C
Covina—Douglass, Fred Luke
Davis—Gaumnitz, Amos J
Dinuba—Chase, John A
Dunsmuir—Cornish, Edwin J
El Cajon—Currie, Ebenezer A
El Centro—Hunter, Eva H (Mrs Balies G Walker)
Encinitas—Luhr, Louis C
Exchequer—Letourneau, Edward H
Folsom—Phoenix, Edward C
Fort Winfield Scott—Cox, Richard Ferguson
Fullerton—Bosworth, Roy D
Gardena—Hanson, Peter
Tyler, Homer A
Glendale—White, McLaughlin
Grass Valley—Miner, Claud G
Greenwater—Teague, Harold W
Hayward—Robinson, Horace R
Hemet—Feton, Augusta A
Sorkness, Henry O
Hollywood—Mitchell, Mildred W (Mrs Edmund B Smith)
Stone, Harris G
Holtville—Hart, Albert
Hoopa—Anderson, Carl A
Imperial—Lundgren, Alma
Ione—Jenks, Grace M
Jamestown—Hamblin, Charles N
Kennett—Egleston, Oliver J
Le Grand—Larson, Elvira C
La Jolla—Schwartz, Katharine M
Lindsay—Gibbs, Gertrude E (Mrs Frederick Meier)
Long Beach—Hopkins, Lorena Kennebec Hotel
Maes, Emma E 418 W 8 st
Maes, Mary A (Mrs W S Crandall) (Mrs Bouton) 418 W 8 st
Patterson, Mabel I
Sweningsen, Oliver El Rodeo club
Taylor, Edward W 416 Orange av
Thompson, Edith B 137 E 1 st

Los Angeles

Austin, Lloyd B Y M C A
Bass, William C 118 S Kingsley drive
Beck, Clara L 1014 W 30 st
Brachrach, Alfred Care Gen Elec Co
Brill, Hascal R Jr
Brimhall, Silas J
Burnell, George E 1436 So Flower st
Canterbury, James R
Carter, Cyrus A 947 Figuero st
Cates, Alton M 618 Bradbury bldg
Chamberlain, Frances D 5518 So 10 av
Chamberlain, Wilbur K 225 N Wellington st
Cheroske, Sebald L 902 Higgins bldg
Curtis, Carolyn (Mrs J H Pengilly) 616 Bixel st
Dahl, Christen F 5694 Aldamia av
Davidson, Hazel B 810 W 23 st
Dutcher, Kate E (Mrs G M Thorne) 105 No Hill st
Ecklund, Edward A Wilcox bldg
Edwards, Marjorie (Mrs F O Blake Jr) 410 Gramercy Place
Fernald, Frank O 1848 Gramercy Pl
Getchell, Nettie 537 Maple av
Goetzingen, Katherine B 436 Belmont av n
Greenwood, Williston W 2529 Gleason av
Halvorson, Olaf 894 E 36 st
Harkness, Edgar G
Hunt, Emma S R F D 8
Huntington, Arthur E 5616 Monte Vista st
James, Henry C 320 San Fernando bldg
Jensen, Constant 412 Trust & Savings Bk bldg
Jensen, Dagmar C 428 Grandview st
Jenson, Charles A 1069 Florida st
Johnston, Edward J
Justice, Oswald M Helman bldg
Keefer, George L 412 Currier bldg
Kline, Gertrude E 1640 Penn av
Koren, Harold 313 E 5 st
Lambert, Percy (Mrs W N Weibler) 501 S Broadway
Laughlin, Herbert S Cashr Title Ins & Trust Co
Lavayea, Grace W 17th & Grand
McColloch, Mari R 126 E ave 43
McLaughlin, Ernest W
Mahoney, Laura C (Mrs G B Huntington) 1409 Manhattan Place
Marvin, Mary M Columbia hospital
Mohn, Frederick V 730 S Grand av
Moll, Frank E 3963 Trinity st
Newman, Fannie S (Mrs W C Bass) 118 So Kingsley Drive
Noehl, Bartley F 626 San Fernando bldg
Olund, Henning E 626 San Fernando bldg
O'Neal, Grosvenor P 709 Merchants Trust bldg
Pengilly, Joseph H 616 Bixel st
Plowman, George T Wright & Callender bldg 4th & Hill sts
Reynolds, Minnie A (Mrs G B Ellis) 2128 Western av
Ring, Merritt M 321 So Hill st
Rowley, Quentin J 709 Story bldg
Sacre, Burt (Ex) 629 San Fernando bldg
Schmidt, Herman C 202 Security bldg
Smith, Margaret I
Soulek, Joseph H 745 W 17 st

Stone, Minnie E 204 West 32d st
Tompkins, Thomas S
Thorpe, Arthur C Grant bldg
Updyke, Nina T 849 Kensington rd
Updyke, Stephen G jr
849 Kensington rd
Vita, Theodore 745 W 17 st
Winterer, Edward
1728 Orange Drive
Wright, Ella T 2689½ Pico
Stockton—Blackmun, George H
Modesto—Hays, Grace A (Mrs W D Griffith) R R No 3 Box 125
Morgan Hill—Higgins, John T
Oakland—Bailey, Clara E
460 Shafter av
Dolenty, Francis X
2011 Crosby av
Miliken, William P 3858 Howe st
Stemm, Martha O'Neil
3766 Howe st
Sylvester, Mabel F 577 14 st
Walker, Clinton
650 Highland av Piedmont
Ocean Park—Anderson, Oscar
Von Wedelstaedt, George S
Ontario—Conger, Charles T
Countryman, Lana M (Mrs C T Conger)
Hewett, Frank M R R 2
Lewis, John H
Pike, Torrey H
Young, Alice
Palo Alto—Bonfoy, Anna H (Mrs Vaughn)
Pasadena—Allen, Arthur B
445 Cham of Com bldg
Andrews, Hattie L
140 Worcester av
Bowen, Clarence W Jr
524 Orange Grove av so
Clapp, W Howard Throop Inst
Craig, Alice E 7 Cabrillo Place
Elwell, Mary W (Mrs T N Spaulding) 371 Clarmont Drive
Farmer, John F 1667 no Lake av
Ford, Robert E 137 S Madison
Kienholtz, William S
445 N Los Robles av
Shedd, Jane L 136 N Madison av
Updyke, Robert P 1700 Ramona so
Patterson—Beckman, Emma
Placerville—Santo, Julius H
Plymouth—Simpson, Marcus Julius
Point Loma—Triggs, Oscar L
Pomona—Corwin, Guy P
Porterville—Smith, Paul S
Quincy—Orr, George R
Plumas Natl Forest
Redlands—Skinner, S Albert
130 E Olive av
Riverside—Knappen, Elizabeth E
1024 E 8th st
Sacramento—Buck, Florence L (Mrs W H Smilie) 1223 26 st
Connelly, John R 417 Ochsner bldg
MacKusick, Elwood M
707 Peoples Bank bldg
Taresh, John R F D No 2
San Bernardino—Maloney, Albinus L
San Diego—Brink, Irma
Cooley, Martha M 1925 Essex st
Moore, Herbert S
Newton, Willis T Univ Club
Thompson, Roy E 1031 Penn av
Winsted, Huldah L 1010 Hunter st
San Dimas—Aarnes, Walter S
Gore, John E
San Francisco
Brace, Emory C 869 Eddy st
Brown, William P 19 Minna st
Carey, Henry B 1388 A 9 av
Carroll, Benard C 308 Shreve bldg
Chowen, Walter A
1st Natl Bank bldg
Fitch, Wm C Flood Bldg
Green, Fred H 4th & Fulton sts
Houlton, Alice (Mrs Henry Hoffman) Irwin Hotel
Hoyt, Hiram P 822 Momdent bldg
Massie, Edward K
Headquarters Western div
Morgan, George H
O'Brien, John E
Sutton, Cora O (Mrs H E Castle)
1820 Sutter st
Tuck, George A
4th & Freeton sts
Massie, Edward K
Hdqrtrs Western Div
Wait, Jason E
San Jose—Cunningham, Emery M
San Luis Obispo—Herbert, Luther M
Santa Ana—Denton, Van Lyman
Eggen, Halsten O 634 French st
Nord, William A 1620 Bush st
Santa Barbara—Koch, Wilhelmina G
Moore, Walter M
Santa Monica—Harding, Chester E
Williamson, Alonzo P
Santa Rosa—Wingate, Charles B
Saratoga—Harris, Emily R (Mrs J E Bell)
Rollitt, Caroline (Mrs G A Wood)
Wood, George A
2nd Lieut Coast Artillery Corps
Tronson, Carl A
Blackmar, Ernest L
Stanford University—Clark, George A
Sterling, Faith
Stockton—Blackmar, Ernest L
Goodman, Minerva Alliance bldg
Johnson, Nelius J
Page, Mark L
Sunnyvale—Bonwell, Sallie L (Mrs F D Calkins)
Upland—Crocker, Frances E (Mrs Edward Berg)
Vallejo—Bicknell, Henry R
Venice—Lawrence, James W Jr
Visalia—Gadsby, Lester H
Vista Grande—Stadler, Robert B
Waterford—Hennemuth, John L
Whittier—Hagestad, Knut M
Wilson, Paul W

COLORADO

Boulder—Bethke, William
Ramaley, Francis
Weld, Lyman P
Brush—Dahlberg, Arnold V
Daley, Gustave J (Ex)
Wanless, Lynn A
Buena Vista—Woodis, Clark N
Central City—Rank, Samuel A
Colorado Springs—Dvorachek, Henry E Care Holland Dairy Co
Hurley, Michael B
501 Mining Exchange bldg
Nelson, Elof 3 El Paso bldg
Ware, Frederick W
Denver
Bisbee, Elmer
Cotton, Claude G 1526 Ct Place
Cullyford, James A 329 Detroit st
Finch, Arthur J 2645 Vine st
Jackson, William A
414 Equitable bldg
Kelsey, Carton G 3828 Tejou st
Lee, Engbret A 827 Squires bldg
McCreery, Arthur S 808 E 18 av
Morisson, Alma E
Murrish, Frederic E
1330 Downing st
Nekola, John W
2504 Emerson st
Nelson, Nels B
903 Gas & Elec Bldg
Rawson, Horace C 937 Ogden st
Sanderson, Henry S
234 Foster Bldg
Toll, Rensselaer H 306 Boston Bldg
Fairplay—Haskell, Edward Earl
Fort Collins—Frear, Dana W
Agr Colege
Heringa, Edward
Golden—Fisher, Elizabeth M (Mrs F L Barker)
Grand Junction—Deitz, Clinton S
Hotchkiss—Greenwood, Curtis L
Irving, Mary E (Mrs C L Greenwood)
Lamar—Huntington, Guy B
Russell, Clarence W
Loveland—Gray, Janet (Mrs A M Stewart)
Switzer, Mabel E
Ouray—South, John jr
Ridgeway—Peterson, Ernest F
Rocky Ford—Erickson, Theodore O
South Fork—Dallimore, Arthur N
Smuggler—Neustadt, Berthold R
Sterling—Dahlberg, Henry W
Tronson, Carl A
Yampa—Godfrey, Eugene Harland

CONNECTICUT

Bridgeport—Ayers, Grace F (Mrs Johnson, Fred R)
398 Fairfield av
F R Johnson 398 Fairfield av
Hartford—Valerius, Nels E
93 Lincoln st
New Haven—Chapman, Herman H
117 Bishop st
Gower, Ethel M 559 Orange
Hartshorn, Willis E
1138 Chapel st
Jones, Frederick S Yale College
Pollock, Harry M
Purcell, Richard J 387 George st
Norwalk—McGregor, Ernest Frank
69 East av
Jewett, Gertrude E (Mrs E F McGregor) 69 East av
Plymouth—Simpson, Marcus J
Waterbury—Bevans, Theodore F
109 W Main st

DELAWARE.

Wilmington—Jackson, Robert L
1004 West st
Van Evera, Florence (Mrs A F Doud) 1320 Clayton st

DISTRICT OF COLUMBIA

Brookland—Maley, Linda H (Mrs Frank O'Hara)
1221 Newton st
O'Hara, Frank
Takoma Park—Anderson, Martin E 223 Holly av
Lilley, Gene (Mrs David Griffiths)
Washington
Albrecht, George M
Applebee, Inez A
The Plaza Wash Circle
Babcock, Kendrick C
Bureau of Education
Bacon, Charles B 1511 13 st N W
Boerner, Emil G U S Dept of Agr
Brand, Charles J U S Dept of Agr
Brohough, Oscar
Carpenter, Fred W
Consular Service
Crandall, Leoy V 1815 Belmont Rd
Doran, James M Bureau of Chem
Ferner, Roy Y 1493 Meridian pl
Fowler, Harry A The Cumberland
Gerdsen, William C
U S Patent office
Gilfillan, Edward S 1663 Kramer ne
Harrington, Guy P
General Land Office
Hillyer, Andrew F 2352 6 st nw
Janney, Florence (Mrs Henry J Ramsey)
Bureau of Plant Industry
Ladue, William B War Dept
Lossow, Albert H
Interstate Commerce Com
Lowenthal, Max U S Comm ct
McBride, Russell S
McDonnell, William N
Care Navy Dept
McKenzie, Ralph M

Magnusson, Leifur
1513 Meridian Pl N W
Martin, Dean W
Care Forest Service
Mattison, George C
Miller, Ralph C
Mills, Mary (Mrs Max West)
1839 Summit Place
Morey, George W
Geophysical laboratory
Parker, Alice M (Mrs Abel Brownrigg) 1371 Quincy N W
Passer, William F
Peterson, Clarence A 1218 12th nw
Pope, Jesse E Treasury Bldg
Potter, Alden A Dept of Agr
Ramsey, Henry J
Bureau of Plant Industry
Roepke, Otto B
Russell, Bert Patent office
Seaton, Fay N
304 Senate office bldg
Smith, William G
Stangeland, Charles E
Dept of State
Stillman, Marcus H
Tallman, Roy W
39 Rhode Island av N W
Thompson, A Adel (Mrs W A Peck)
Tullar, Charles E U S Patent office
Vickery, Roy A
Agt & expert Bu of Entomology
Walsh, James Patent office
Waters, Helen E (Mrs M F Gates)
Care Navy Department

FLORIDA

Cocoanut Grove—Hovey, Albert P
Harborview—Sias, Edgar D
Jacksonville—Solsten, Rudolph T
Key West—Iltis, George W
Marathon—Coe, Clarence S
Miami—Holmgren, John L
Orlando—Hart, Verna M (Mrs W W Wicoff)
Stuart—Backus, George J

GEORGIA

Athens—Porter, Olivia C (Mrs A M Soule)
Hayland—Long, Fred W
Moultrie—Chase, Arthur W

HAWAII

Honolulu—Clark, Victor S
Fletcher, Maud R (Mrs Harold Lyon)
Lyon, Harold L

IDAHO

Blair—Skinner, Frances E (Mrs Ralph Blitz)
Boise—Blitz, Annie D
1303 Hays st
Hough, Emily L (Mrs W H Savidge) 908 Fort st
Laughlin, Vera M 1503 N 7th st
MacLane, John F
Markhus, Olaf G F
Plummer, Frank L
Pond, Frances E (Mrs W S Titus)
Redfield, Jane (Mrs E M Hoover) 106 Warm Springs av
Savidge, William H 908 Fort st
Schlap, Eva E 1008 N 6th st
Titus, William S
Vaughan, Zenas N 307 E Jefferson.
Caldwell—Compton, William G
McLane, John F
Stone, Alfred F
Stone, Harold W
Coeur d'Alene—Higgins, Robert C
Tiffany, Fred L
Wearne, Roger G
Youngberg, Everett L
Dover—Easton, Leora (Mrs C A Cissidy)
Emmett—McDowall, James K
Ferrell—Johnson, Hannah.
Fish Lake—Wilson, Ray L
Idaho Falls—Chilton, Leo W
Kendrick—Case, Ethel (Mrs J E Hoyt)
Lewiston—Nickerson, John E
Rowell, Henry H S
Milner—Houck, Margaret E
Minidoka—Butler, Mary B (Mrs Barry Dibble)
Dibble, Barry
Orofino—Pepple, Ransom F
Pocatello—Daly, Alice L
Stearns, Stella B
Post Falls—Germo, Thomas
Priest River—Allyn, Anna L (Mrs Donald R Brewster)
Brewster, Donald R
Roswell—Hull, Harold J
Reed, Arthur Lathrop
Taylor, Harold R
Russell—McPartlin, Ellen E
St Maries—Lambert, Fred Theodore
Sandpoint—Asher, Allan P
Hermann, Edith L (Mrs A P Asher)
Gillis, James R
Nilson, Clifford N
Pierson, Teckla 302 4 av so
Troy—Olson, John W
Twin Falls—Olds, Alice A (Mrs W E L Crozier)
Richardson, Iva M (Mrs P H Bryant)
Wallace—Buell, Pearl
Featherstone, Albert H
Fleming, Mabel C (Mrs R S Merriam)
Gyde, James E
Hanson, Walter H
Harmon, Benjamin G
Merriam, Robert S
Shonts, Sidney L
Wayne, James A
Winchester—McLaughlin, Jerome E

ILLINOIS

Alton—Lonie, James Henry
623 E 16th st
Amboy—Locke, William H
Aurora—Hannaford, Amy R
Williams, Edward Hale
378 Maple av
Zeleny, Frank
Batavia—Baier, Florence J (Mrs C E Ward) 150 Martin st
Belleville—Wangelin, Hugo E
Berwyn—Abernathy, William Shattuck
Boman, Carl E
Bouman, Bernhard M
Hokanson, Clarence E
Bloomington—Robinson, Bertram H
Canton—Hobbs, Edwin A
Chicago
Abernethy, Antoinette J (Mrs M S Lamoreaux) 453 W 67 st
Alderson, Charles F
Anderson, Alex P 5552 Everett av
Anderson, Frank L
107 so Wabash av
Baker, Mary K (Mrs Dan Baker)
Suite 1108 72 Madison st
Bedford, Caroline L 745 Lytle st
Blair, Donald S
Care Garton Seed Co
Bolme, Ole M 7623 Rogers av
Brande, George H 455 E 42 Place
Burgan, James H 42 Madison st
Cater, Gretta M (Mrs G C Sweeting) Milwaukee av
Chalfant, Hallie
Dahlgren, Bror E
Field Columbian museum
Dahlquist, Philip L
Wilson av Y M C A
Egleston, Marvin J
162 N Dearborn st
Emery, Elwood A
27 Auditorium hotel
Estep, Harvey C
1328 Monadnock bldg
Fitts, Joel A
1337 1st Natl Bank Bldg
Folwell, Russell H 1811 Fisher bldg
Freeman, Maud G (Mrs Karl Heine) 1825 S Ridgway av
Furber, Pierce P
1302 Hartfort Bldg
Gibbons, Archibald R
501 Home Ins Bldg
Glassner, Lewis M 111 E 56 st
Goode, John P 6227 Kimbark av
Gould, Chester N Univ of Chicago
Gregg, Tresham D
9729 Howard Ct
Hedlund, John 460 N Clark
Henderson, Hugh S
5502 Indiana av
Henderson, Jesse G
1119 so La Salle st
Higgins, Charles C
Railway Exchange Bldg
Hoerger, Benjamin G
Highland Park Military Academy
Helen, Oscar M 930 Marquette bldg
Holland, Jay C 1457 Cuyler av
Holm, John G Care Tribune
Horton, George R
215 so Market st
Horton, Homer F 1504 E 65 st
Howatt, John 477 Federal Bldg
Hubbell, Joseph Goodwin
108 so La Salle st
Ingberg, Simon H 840 E 57 st
Jacobson, Katherine
5411 Madison av
Johnson, Herman R
845 Fullerton av
Joyce, Arthur R 134 S La Salle st
Judd, Wilton B 1403 Marquette bldg
Kilbourn, Louie L
5404 Kimbark av
Lamoreaux, Milton S 553 w 67 st
803 Fisher Bldg
Lando, Max N
Care Lindsay Light Co
McNeill, Edwin R Jr
Mallory, Earl P
841 Monadnock Bldg
Markuson, Oscar S
2515 so Willard av
Martin, Lillie M (Mrs T G Soares)
5541 Lexington av
Mayo, Alfred D
Care Record-Herald
Means, Jennie M (Mrs B E Dahlgren)
Care Field Columbian Museum
Middleton, Elizabeth (Mrs E H Freeman) 7026 so Park av
Miller, William L
Montgomery, Louise 4630 Gross av
Morrison, John A
1166 175 W Jackson blvd
Mossness, Leonard J Ashland blk
Mowry, Harry W Hawthorn Sta
Norton, Alfred A
100 Washington st
Overholt, Harley G
Room 1018 City Hall
Parker, William J
Room 1201 19 so La Salle st
Parmelee, Egbert N
7318 No Ashland Blvd
Payne, Harold G
2004 Harris Trust bldg
Peterson, Alfred E 7648 Normal av
Peterson, Isaac
Pettibone, Heman N
6300 Wayne av
Powell, Chalmer L
3752 Maple Square av
Ransom, Stephen W
2437 Dearborn st

Rostad, John E
3442 Rightwood av
Scandrett, Henry A
112 W Adams st
Seeley, Blanche
John Crerar Library
Sikes, George C 311 N Central av
Smith, Donald T 25 N 45 av
Smith, Gilman Walter
72 w Adams st
Smith, Mabel F (Mrs G R Horton)
1504 E 65 st
Soares, Theodore G
5541 Lexington av
Spaulding, Hector G
Monadnock Bldg
Squires, Carrie R
6131 Greenwood av
Stevens, Fred H
Stewart, George T 5158 Calumet av
Stone, John S 1260 Astor st
Switzer, Elsie L (Mrs Fred M Williams) 731 N 53 av
Torrance, Eliakim, Jr 28 W 66 st
Tunell, George G
1012 Railway Exch Bldg
Walgren, John A Auditorium bldg
Wallin, Madeleine (Mrs G C Sikes)
311 N Central av
Ware, Francis J 4744 Madison av
Weibler, William M
1825 So Ridgway av
Weum, Anna 430 Ashland blvd
Wheaton, Grace (Mrs Tresham D Gregg) 9729 Howard ct
Wheeler, Herbert M
323 N Howard av Austin sta
Widell, Gustaf F 841 Cass st
Williams, Fred M 731 53rd av N
Wirth, Frederick A
4418 Sunnyside av
Woodman, Helen C (Mrs Robt Wadsworth) 1601 Berteau av
Chicago Heights—Taylor, Harold G
Creston—Hill, Lincoln
Decatur—McCaslin, Davida
East Dubuque—Maguire, Philip J
Elgin—Soares, Victor E
Y M C A bldg
Elmwood—Morton, Agnes
Evanston—Cook, Roy J
1426 Asbury av
Grant, Avis W (Mrs U S)
2320 Orrington av
Grant, Ulysses S
2320 Orrington av
Hollister, Louise E
2106 Central st
Moore, Lillian R (Mrs R J Cook)
1426 Asbury av
O'Hair, Anna M G
1328 Main st
Olson, Mary E (Mrs H M Stanford) 2411 Lincoln st
Stanford, Harold M
2411 Lincoln st
Whitten, Lena G (Mrs J E McBrady) 1325 W Main st
Yeaton, Walter J
561 Willard pl
Fort Sheridan—Smith, Emmett W
Freeport—Kiplinger, Carl T
Manus, Albert H
Ryan, Clara M
Galesburg—Sewall, Elizabeth Q (Mrs P G Wright)
1443 E Knox st
Grafton—Orbeck, Martin J
Harvey—Martin, Arthur W
15428 Turlington av
Hawthorne—Danner, Jake
Joliet—Davis, Alfred
111 so Eastern av
Misz, Alice M (Mrs H A Hoag)
505 Eastern av so
Keithsburg—LeBell, Austin O
Kenilworth—Gillis, Mary M (Mrs C G Burnham) Roslyn Rd
Knoxville—Chittenden, E Porter
Ten Broeck, Robert C
La Grange—Baker, Helen J (Mrs W J Parker) 103 N Ashland
Clarke, Benjamin F
220 so Madison av
Middle Creek—Cravens, John E
Moline—Edlen, Emil A
Silloway, Frank
Morgan Park—Beardsley, Richard S 2331 Isabella av
Mt Carroll—McKee, William P
Newark—Grangaard, Henry O
Oak Park—Houts, Guy J
1213 Clarence av
Walther, Louise G (Mrs W H Davies) 303 East av No
Orion—Rignell, Frank O
Peoria—Bearnes, Clara H (Mrs Harry S Haskins)
415 Morton Place
Comfort, Sarah C
Norelius, Emil F
Princeton—Copeland, John
Steele, Edith C 548 Park av E
Rock Island—Chapman, Berton L
U S Army Engineering Corps
Magnusson, John P
Sinderson, Elizabeth G
Rushville—Welch, Louise
Springfield—Dunlap, George C
938 so 4th
Urbana—Elwell, Mattie L (Mrs W A Noyes)
Hodnefield, Jacob J
Jayne, Violet D (Mrs E C Schmidt) 903 W California av
Lillehei, Ingbrigt Univ of Ill
McConn, Charles M
1106 w California av
Mann, Fred M
University of Illinois
Pratt, Prudence E (Mrs C M McConn) 1106 W California av
Zeleny, Charles
1103 W Illinois st
Western Springs—MacLean, Malcolm A
Wales, Harriet E (Mrs E C Patterson)
Wilmette—von Schlegell, Frederick
1016 Greenwood
Winnetka—McKenzie, Jessie G

INDIANA

Cambridge City—Matthews, Mary L
Crawfordsville—Joel, Lessler A
Watson, Earl M
Evansville—Graham, Eugene C
Fairmount—Pretlow, Clotilde L
Gary—Child, Bertha
573 Connecticut st
Madison—Richardson, Howard G
Michigan City—Brewster, Henry W
Orr, John E
Mt Vernon—King, Nelson M
Muncie—White, Robe C

IOWA

Ackley—Snyder, Fred A
Algona—Chrischilles, Theodore H
Chubb, Chas E (Ex)
McCoy, Louise
Smith, Ada E (Mrs Alfred L Rist)
Smith, Hortense M (Mrs Wm K Ferguson)
Ames—Guthrie, Joseph E
Lommen, Ingeborg G
Belmont—Harr, Cecile I
Burlington—Cooke, Thomas F
Chilgren, Gustav A
406½ Jefferson st
Calmar—Olson, William P
Cedar Falls—Gilkey, Francis D
Cedar Rapids—Bestor, Frank C
Haines, Helen B 318 so 5 st
Palmer, Ira E 1444 C av E
Thelmer, Emil W
Cherokee—Goldsbury, Maud
Council Bluffs—Dean, Frank W
401 City Natl Bank bldg
Cresco—Reed, Carl W
Danbury—Nelson, Sedona F
Davenport—Johnson, Noah
Morris, John O
Decorah—Breckenridge, Julia R (Mrs T A Jayne)
205 Court st
Burtis, William H
Gjerset, Knut
Hallstone, Andrew A
Olson, Oscar L
Vance, Marjorie
Overn, Oswald B
Des Moines—Bartholomew, Lee B
Cloyd, David E
Cotnam, Anna L
Crawford, William H
1045 19th st
Dunn, Andrew P
Dubuque—Forsyth, Olga B (Mrs E C Loetscher)
Hamilton, Care L
Knapp, Katherine
Maguire, James O
Palmer, Andrew H
1852 n Main st
Smith, Harry B
Spellerberg, Frederick E
Eagle Grove—Ney, B Irene
Earlville—Rundell, Edwin A
Fayette—Green, John J
Klose, William H
Fort Madison—Peterson, George T
Gilbert—Hoffman, William L
Gowrie—Callerstrom, Gottfried W
Guthrie Center—Parker, Alonzo E
Hampton—Dinsmoor, Viola C (Mrs Carl Hobson)
Hobson, Carl
Kibbe, Orel Anson
Hawleyville—Bowman, Edgar S
Holstein—Raas, Alfred
Jefferson, Charlotte C
Honey Creek—Japs, Bernard G
Humboldt—Osia, Catherine E
Wallace, Jennie E
Ida Grove—Bryant, James F
Independence—Roney, Katherine E
Indianola—MacFarland, Frances G
Iowa City—Anderson, Edward X
Univ of Ia
Hensius, Cecil M
Lyall, Maud J (Mrs G T W Patrick)
Williams, Howard Y
Wyer, Malcolm G
Iowa Falls—Bates, Lulu M (Mrs Wm Hardcastle)
Bowne, Gertrude
Gilger, Bessie L
Jewell—Jacobson, Albert S
Keokuk—Beck, Vernon S
Lake Park—Chrysler, Karl G
Le Mars—Honnold, John G
Zeuhl, Benjamin F
Lime Springs—Williams, William W
Marion—Huntington, Walter S
Wright, Harris H
Marshalltown—Johnson, Robert E
Stanberry, Ralph S N
Mason City—Castor, Florence R
Missouri Valley—Schollert, Alice
Muscatine—Clark, Howard S
New Albion—Pohlman, Edward J
Osage—Mark, Mary E
Mark, Mary E
Stoughton, Herbert L
Primghar—Scace, Lee A
Radcliffe—Gaard, Rasmus R
Sac City—Jones, Gladys
Sheldon—Frisbee, Willis H
Miller, Margaret C (Mrs R L Manning)
Sleeper, Raymond A
Sioux City—Anderson, August
627 4th st
Arzt, Emmanuel A
Flanagan, Charles G
Franchere, Frederick E
Hatfield, Paul M 413 4th st
Heilman, Julius A
Holt, Carrie W (Mrs R W Jamison)

McKennan, Pearl G (Mrs E M Hanson) 1119 Morningside av
Pabodie, Alice C (Mrs G M Evenson)
Thompson, John
Spencer—Claypool, Jennie Leona
Glover, Harry E
Thomas, James A
Weaver, R Mortimer
Spillville—Brekke, Edward A
Steamboat Rock—Lyon, Charles G
Storm Lake—Williams, Daniel
Sumner—Glattly, Bertha L
Thompson—Cahill, James L
Toledo—Benson, Ross D
Wall Lake—Bollman, Frank F
Waterloo—Bland, Richard C
Estey, Elbert H
Leikvold, Albert I
Waukon—Howard, Monroe S
Riley, Cusack M
Webster City—Henderson, O J
West Union—Crowe, John W
Schwescka, Claude B

KANSAS.

Atchison—Eddy, Esther M (Mrs Clive Hastings)
Hastings, Clive
Coury—Coon, William F
Hiawatha—Pinney, George G
Highland—Adams, William C T
Kansas City—Thompson, Alice E (Mrs Jas B Ladd) 920 Forest av
Lawrence—Williams, Elinor L (Mrs L E Sisson) 1236 Louisiana st
Frank, Leonard
Fort Leavenworth—Greer, Allen J
Ingalls, Raymond E
McQuillan, Raymond E
Nelson, Kent
Sigerfoos, Edward
Lindsborg—Bergin, Alfred B
Olander, Carl M
Manhattan—Bray, George E
Gutsche, Frank C
Jehle, Robert A
Johnson, Edward C
Makinson, Herbert A
Swanson, C O
Oberlin—Crittenden, Ethel F
Topeka—Bean, William L
Newman, Marion K (Mrs W L Bean) 428 Lane st

KENTUCKY

Berea—Titus, James L
Louisville—Davis, Scottie P
Lippold, William H
Marion—Edwards, Frank R

LOUISIANA

Bavataria—Fleming, Douglas R
Denham Springs—McKenzie, James R
Holum—Rindahl, John
Jennings—Lucas, Edward
Kentwood—Stocking, Mabel V. (Mrs De Koven Hunter)
Lafayette—Goldsmith, Glenne W
New Orleans—Day, R Noble

MAINE

Bates College—Harms, S F
Belfast—Stevens, John jr
Calais—Boyd, Susan E
Orono—Patch, Edith M

MARYLAND

Baltimore—Aylmer, Albert L 3649 Park Heights av
Billau, Lewis S 715 W North av
Webb, Roscoe C 518 N Broadway
Batesville—Riley, Edward H
Cumberland—Buell, Mary C
Forest Glenn—Dyar, Alice E (Mrs Bert Russell)
Sewall, Hannah R
Sewall, Harriet W
Sewall, Margaret L
Fort Washington—Shippam, Willis
Lanham—Mowry, Herbert H
Scofield, Carl S

MASSACHUSETTS

Arlington—Tomlinson, L C
New Bedford—Laycock, Ernest
Boston—Babcock, Donald C 72 Mt Vernon st
Byrnes, Timothy E South Station
Childs, John C 26 Newbury
Cressy, Charles R
Cressy, Earl H Care A B F M S Ford bldg
Ellis, Sidney A 687 Boylston st
Everts, Katherine J 11 Pinckney st
Fay, William E 366 Commonwealth av
Fiske, Cyrus H 75 Pinckney st
Gifford, O Bailey 45 Milk st
Grant, Sarah C
Lang, James S 35 Rutland sq
Miller, Elizabeth W 15 St James st
Solsness, Lars P 137 Blue Hill av
Braintree—Chapin, Lewis P
Brighton—Woodward, Herbert M
Brookline—Folin, Otto K
Cambridge—Austin, Mabel F (Mrs E E Southard) 37 Trowbridge st
Daniels, Farrington 23 Conant Hall
Dorsey, James E 51 Perkins Hall
Faegre, Albert L
Lyon, Marion E (Mrs Albert L Faegre)
McKeehan, Louis W 26 Green st
Nason, George L 141 Oxford st
White, Grant A University Press
Canton—Holbrook, Anna H (Mrs Wm Grainger)
Chilmark—Huntington, Elon O
Dedham—Tracy, Jennie L (Mrs H A Fabian)
Fall River—Smith, Carroll N
Holyoke—Hannum, Harry O
Thompson, Herbert L
Malden—Knudson, Albert C
Medford—Thompson, George B
Todd, Lillian S (Mrs G H Remele)
No Amherst—Stowell, Joab jr
Northampton—Benton, Mary L
Comstock, Ada L
Pittsfield—Currie, Neil jr
Roxbury—Dewart, Murray W
Salem—Craig, Marion J (Mrs F H Wentworth)
Stone, Elsie A (Mrs P G Crocker)
Southboro—Baldy, Fred Carroll
Springfield—Breck, Henry T
Talmet—Probst, Elmer A
Tufts College—Elliott, Etta M (Mrs E P Adams)
Turners Falls—Morley, Clara E
Waltham—Brooks, Adelia S (Mrs G C Snow)
Wellesley—Hodder, Mabel E B (Mrs W C Hodder)
Sunne, Dagny
Westboro—Jordan, Michael M
Winchester—Peters, Elizabeth A (Mrs H E Hodge)
Worcester—Gilbertson, Albert N
Taylor, William J

MICHIGAN

Ann Arbor—Badger, Walter Lucius
Dye, Willard B
Field, Peter
Ford, Corydon L
Okkelberg, Peter O
Calumet—Cannon, Bernice M
Detroit—Butts, Mary L (Mrs A J Norman) 1188 3 av
Faude, Paul
Gutsche, Edward J 411 Ferdinand av
Eddy, Lynn W cor 4 & Porter
Hamilton, Herbert C 80 Webb av
Huntoon, Milton B 147 Hague av
Leubner, Bernard O 120 Bates st
Lindgren, Verner V
Loye, Benjamin W 1371 West blvd
Luce, Elizabeth (Mrs B O Leubner) 120 Bates st
McKenzie, Lauren F 2729 Woodward av
Turner, Leslie E 2729 Woodward av
Wallace, George W jr 804 4th av
Escanaba—Gleason, Mary Fidele
Grand Rapids—Hibbard, George J
Warner, Florence M (Mrs V E Thompson)
Greenville—Garfield, William H
Ishpeming—Taylor, Carl A
Laurium—Koivupalo, Edward H
Manistee—Dunlap, Alexander H
Thompson, Mark J
Marquette—Woodward, Ruth (Mrs E A McDonald)
Menomonee—Harmon, William W
Muskegon—Bates, Albert H
Hotvedt, Ingvald M J
Republic—Funk, Gertrude E
Sault Ste Marie—French, Edwin L
Kvitrud, Ingwald
Sawyer, Emerson D
Stradley, John W
West Lansing—Williams, Fred H

MISSISSIPPI

Phillips—Baker, Emory P

MISSOURI

Atherton—Hopkins, Joseph I
Columbia—Halvorsen, John O
Hibbard, Mary D (Mrs H W)
Hannibal—Glascock, Henry H
Kansas City—Blackburn, Nathan B
Chapman, Clair A
Cosgrove, Edward B
Glass, Clifton A
Henry, Fannie J
Johnson, Nels
Ladd, James B
McVey, Kate (Mrs John G Park)
Rodlum, Mabel C (Mrs M H Mattson)
Smith, Elsie B (Mrs C A Chapman)
Strong, Louise A (Mrs E B Cosgrove)
Van Cleve, Horatio P
Kirkwood—Keysor, William W
Pattonsburg—Henry, Anna M (Mrs L J McClung)
Reynolds—Woodman, Howard H
Rolla—Hughes, Helen (Mrs J A Hielscher)
St Charles—Rydeen, Francis G A
Joplin—Davidson, Martin B
Ewert, Paul A
St Joseph—Espy, Lila W (Mrs H T Yeaton)
Lane, Eva E
St Louis—Austen, J Frederick
Bowyer, Helen E

Cunningham, Andrew O
Eggers, John E
Gardiner, Edward B
Greer, Eva E
Hourn, George E
Hugo, Victor
Kueffner, Otto K
Lehnertz, Nicholas C
McQueary, T Howard
Nuzum, Helen B
Shankland, James W
Squires, Ralph E
Stavseth, Peter L
Springfield—Bauman, Edward C
Whiteaker, John T
Wishart—Benson, Percival R

MONTANA

Anaconda—Cadwell, Wilfred C
Owen, George B
Baker—Conser, Louis A
Cornish, Perl C
Bear Creek—Parker, Walter H
Belt—Watson, Emma L
Big Sandy—Taft, Wilber R
Big Timber—Lamp, Frank M
Prevost, Marie E
Stockton, Charles M
Billings—Adams, Frank W
Barrett, William J
Coleman, Henry J
Hanson, Ella C
Kehoe, Thomas M
Lamb, Manton J
Movius, Arthur J
O'Brien, Emma F (Mrs Henry Gerharz)
Upson, John E
Boulder—Ward, Austin
Bozeman—Clark, Robert W
Parkin, Ernest J
Smith, Justin M
Thaler, James A
Bridger—Choate, Isaac W
Butte—Cahoon, Charlotte D
Cahoon, Grace W
Cobban, Rollo J
Coleman, Frank D
Demmon, Alice E
Grimes, John A
Leonard, Forest M
Lindsay, John
Lytzen, Walter W
Mackel, Alexander
Mackel, Bertha K
Martin, Lynn U
Phillips, George W
Chateau—Doyle, David Wilfred
Chinook—Brooks, Harry Bayard
Sands, Walter B
Conrad—Anderson, Peter J
Miles, Mary R
Culbertson—Alexander, William A
Lunke, Richard O
Dillon—Mosher, Esek R
Forsyth—O'Brien, Pansy F (Mrs J E Rea)
Rea, James E
Froid—McHardy, John A
Fromberg—Benson, Theodore J
Glasgow—Aronsohn, David M
Dignan, Thomas
Glendive—Finley, Joseph E
Gilpin, J Delbert
Grime, Edwin M
Hammerel, Ambrose L
Hughes, Frank C
Mowery, Clarence W
Great Falls—Chowen, Herbert O
Cornish, Bonnie (Mrs O P McElmeel)
Creswell, Harry H
Dodge, Albert A
Dow, James C
Hetherton, Percival
Kearney, Percy F
McElmeel, Owen P
Pierce, Helen L (Mrs Daniel F Smith)
Robison, Arch R
Stub, Ingolf A H
Sweat, John A
Thelen, John N
Wiesner, Frederick E
Hamilton—Currer, Alice I (Mrs Wm Griffith)
Taylor, James D
Hardin—Richards, William G
Harlowton—Giltinan, Ellen M
Havre—Haverson, Henry D
Jackson, Alice (Mrs G S Wheaton)
McMillan, Robert O
Williams, Archie E
Hauserlake—McKittrick, Carrie H
McKittrick, Elizabeth (Mrs Alex Taylor)
Helena—Bell, Margaret G (Mrs Henry H Corson)
Carpenter, Lucy I
Eggleston, Willis J
Fligman, Louis H
Gerry, Martin H jr
Heidel, Albert W
Heidel, C Sumner
Jones, Harry K
Pearce, John H
Pratt, Arthur C
Pridham, Thomas H
Stussy, William
Weinstein, Freda
Hobson—Woodward, Herbert S
Judith Gap—Gans, Edward M
Kalispell—Beaven, Arthur H
Conrow, Mark
Deslauriers, Alphonse J
Munro, Alonzo T
Pitts, Clara P (Mrs Leroy Foote)
Smith, Clarke S
Taylor, William W
Walchli, Hans
Laurel—Hitchings, Vinnie (Mrs Cecil C Houston)
Houston, Cecil C
Lewiston—Coleman, John A
Hungerford, Josephine L (Mrs R W Reynolds)
Kaull, Hazel M
Marvin, Adeline R (Mrs David Davis)
Robinson, Fred H
Thompson, Adelaide M
Wright, Ernest W
Livingston—Arnold, Frank
Blake, Robert P
Niles, Edwin M
Ware, Emma J (Mrs F A Scheuber)
Melstone—Greening, Charles W
Miles City—Burger, J Archie
Lewis, Laurel
Merrill, Rose M (Mrs W G Hyde)
Smith, Myrtle I
Ward, Hazel M
Missoula—Anderson, Edwin C
Ashley, Edward M
Benson, Arnold O
Bulen, Leon L
Elfstrum, A E
Gummer, Edgerton F
Jennings, George
Nelson, Ray H
Rockwell, Frank I
Spaulding, Edward M
Spottswood, Edward W
Swenson, Sabra S (Mrs Geo M Jennings)
Wakefield, Herbert W
Washington, Derwood
Moore—Peterson, Sivert E
Plains—Gardner, John W
Plevna—Conser, Charles C
Red Lodge—Basford, Clarence M
Johnson, Flavius I
Vallentyne, Lydia W
Roundup—Dille, Chester B
Rowan—Swee, John P
Savage—Ainslie, Arthur F
Johnston, William W
Shelby—Evans, Warren T
Sidney—Varco, Albert R
Belden, Antoinette G (Mrs C E Varco)
Stevensville—Sandsten, Emil P
Stickley—Adams, Charles E
Stockett—Burnes, Clara T (Mrs D C Johnston)
Strickley—Kraft, Arthur W
Sunset—Ware, Lillian L (Mrs J M Boles)
Taft—Coria, Leon
Thompson Falls—Barto, William A
Trout Creek—Hayward, George Irving
Valier—Fulton, David L
Mecklenburg, George
Warm Springs—Rosok, Peter A
Whitehall—Dunning, Frances D
Halvorson, Ella J
Wibaux—Ashley, Paul L

NEBRASKA

Cozad—Allen, Edgar M
Central City—Schweitzer, Frederick R
Fairmont—Jorgenson, Laurids
Lincoln—Borrowman, George L
Clipfell, Mary E (Mrs H A Lemon)
Dresser, Helen A (Mrs F M Fling)
Morse, George H
Mitchell—Pfaender, Max
Rothi, Paul
Norfolk—Carter, Roy
Omaha—Buck, George W Jr
Judson, Harry C
Pratt, L K
Sackett, Ina P
Savidge, Charles W
Schmidt, George H
Zimmer, William A
Plainfield—Ehrhardt, Christian A
Plainview—Gallagher, Ray H
Raymond—Wilson, Jesse C
University Place—Latimer, Homer B
Wakefield—Shumway, Herbert P
Wayne—Sharpe, Mabel L

NEVADA

De Lamar—Jennison, John E
Elko—Bardsley, Myrtle B (Mrs W H Dryden)
Eby, John R
Goldfield—Bissell, Stanley H
Brandt, John
Wiest, Michael A
Wilkinson, Charles D
McGill—Smith, Rubie E (Mrs H J Wallace)
Reno—Cutler, Henry C
Kepner, Thomas E
Nelson, Ralph W
Yerington—Baillif, Matilda V
Virginia City—Morris, Charles L (Ex)
Winnemucca—Gibbs, Elsie C (Mrs G W Summerfield)
Pine Grove—Perry, Joseph B
Schrader, Erik J

NEW HAMPSHIRE

Nashua—Sullivan, Mary E
New Hampton—Eaton, Mabelle
Petersborough—Lange, Mary R

NEW JERSEY

Atlantic City—Durand, Jay
Bayonne—Merrihew, Frank Eli
East Orange—Ireland, Roy R
Pennington, Georgianna
Wright, Roydon V
Edgewater—Lowe, John M
Englewood—Hawley, Anna McD
Harrison—Blossom, George W
Chapman, Arthur G
Jersey City—Gilman, Zeeb P
Johnson, Frank A
Madison—Stafford, Russell H
New Brunswick—Von Kuster, Edith I (Mrs W J Kenyon)

New Rochelle—French, Leigh H
Newark—Adams, Cara May
Hawley, Mary E (Mrs E M Z Hawkes)
Laird, Lee R
Landeen, Arvid G
Pingry, Frank R
Palisade—Berkey, Charles P
Paterson—Hilferty, Charles D
Princeton—Anderson, Walter E
Bell, Robert M
Lester, Horace H
Sewaren—Kingsley, Grace M (Mrs Rowland T Wales)
Wales, Rowland T

NEW MEXICO

Albuquerque—Weese, Asa O
Artesia—Ferree, Simpson
Clovis—Dickman, Lester A
Spicer, Marion C
Columbus—Rosenthal, Rose B
Hondale—Leonard, Ruth (Mrs A H Donaldson)
Picacho—Southworth, Pierre D
Ricon—Nelson, Oscar H
Roswell—Johnson, Leonard J
Rosedale—Deering, Robert Lane
Santa Fé—Grygla, Grace (Mrs G D D Kirkpatrick)
Silver City—Krauch, Herman

NEW YORK

Auburn—Cole, Marion A (Mrs H G Hanson)
Hanson, Henry G
Binghamton—Couper, Walter T
Boonton—Marchland, Eliza Y (Mrs John L Houston)
Bronxville—Simis, Grace E (Mrs F W Wright)
Brooklyn—Adams, William C 588 Park Place
Agnew, Annie M
Bierbauer, Bruno 47 Pierrepont st
Birdsall, Albert T 521 Clinton av
Brewster, William B
Childs, Hubert G Park Pl near Nostrand
Clinton, Fanny L (Mrs C W) 19 Arlington Place
Ely, Irving R 14 Gates av
Griffin, Elsie H 1331 Pacific st
Hagar, Etta M 27 Halsey st
Hansen, Nichols 93 Lenox Road
Holtz, Fred L 1421 President
Lucker, Clara A 192 Park Pl
Sanford, John A
Smith, Gustavus F Nassau Natl bank
Steward, Maud H 471 Washington av
Tupper, Emily H 234 Willoughby av
Wright, Edward S 181 Montague
Buffalo—Buhl, J E 321 Jersey st
McCaffrey, Edward P 317 Babcock st
Pullen, Herbert A
Chambersburg—Donaldson, E
Fort Plain—Marston, Anna C (Mrs Douglas Ayres)
Geneva—Hawley, George M B
Glens Falls—Angell, Edward M
Ithaca—Gilbertson, Henry W
Jenson, Jes P F
Ranum, Arthur
Saby, Rasmus S
Lockport—Emert, Harry Floyd
Massena—Groat, Benjamin F
Mitchell, Grace (Mrs B F Groat)
Middletown—Ballou, Harry B
Mt Vernon—McDonald, Harriet (Mrs H C Ide)
Northport—Clark, Brisco B
New Brighton—Bunnell, Frank S
Hills, Martha F (Mrs F H Curry)
New Rochelle—Moore, Albert H
New York City—Abbott, Mabel L 153 E 62nd st
Arnesen, Herbert P 11 Broadway
Ashbaugh, Lewis E 45 Exchange Place
Avery, Edward S 20 East 83 st
Barr, Jean B 112 Waterloo st
Barr, John H 293 Broadway
Begg, William R
Benton, Andrew A 79 Wall st
Boerner, Francis C 11 Broadway
Brown, Allen R 12 Broadway
Buehler, Hettie G (Mrs Lee Galloway) 2414 Acqueduct av
Burns, Harvey L 463 West st
Burwell, Loring D 165 Broadway
Calhoun, Frederic D 41 E 76 st
Carlson, Frank 132 Nassau st
Clark, Miriam S (Mrs Z L Potter) 22 E 17th st
Cohen, Nathan 154 Nassau st
Cutler, Mary E Richmond Hill Settlement
Danner, Edgar W 222 W 59
Danner, Harry R 2 Rector st
Demarest, Charles S 15 Dey st
Dewart, Richard H 332 W 58 st
Dewey, Rupert C Marine Barracks
Dewey, William H 89 Center st
Eaton, Julius S 141 Broadway
Faries, John C 430 W 118 st
Fleming, Geraldine F (Mrs M W Richards) Metropolitan Hospital
Folds, George R 100 Williams st
Ford, Celia
Fowler, Carl H 55 Liberty st
Galloway, Lee 2414 Acqueduct av
Goetzinger, Martin E 71 Water st
Gruenberg, Benjamin C 471 Central Park n
Gruenberg, George J 320 Broadway
Gruenberg, John 302 Broadway
Haughwout, Evalina 160 Waverly Place
Humphrey, Edward F 1120 Amsterdam av
Jackson, Jeanie N 634 W 147 st
Johnson, Henry 620 W 116 st
Johnson, Leila P 74 W 124 st
Kells, Lucas C Columbia Univ
Kells, Lyman M 524 W 123 st
Kennedy, Kate L (Mrs J H Barr) Euclid Hall 85 Broadway
Liberma, Marco F 231 W 96 st
Lien, Arnold J Columbia Univ
Lucy, Sarah B Community of St John Baptist
McCrea, Almeron 104 E 20 st
Margeson, Wylie C 2 Rector st
Massee, William W Lawrence Bank
Megaarden, Theodore 27 Wall st
Miesen, John A 602 W 125 st
Miller, Arleigh R Aeolian Co
Moffett, Robert L 471 Park av
Morris, Robert Room 1611 Grand Central Sta
Morrison, Samuel B 87 Front st
Mottley, Frank W 554 W 114 st
Norcross, Arthur F 366 5th av
Olmstead, Susan H 404 w 116
Paquin, Samuel S 200 William st
Perkins, Maynard C Metropolitan Tower
Potter, Frances S
Potter, Zenas 22 E 17th st
Priest, Janet (Mrs Robb) 225 W 97 st
Rapeer, Louis W 416 W 122 st
Reed, John H Chase Natl Bank
Robertson, Philip W 1254 S Boulevard
Rockwood, Edith Columbia Univ
Rose, Anton R 449 W 123rd st
Rowell, Warren C 116 E 28 st
Savage, Linnaeus T 5 Beekman st
Shields, James
Smith, Charlotte 130 Amsterdam av
Taylor, Carl 24 Broad st
Topping, Charles H 15 William st
Ueland, Elsa 28 McDougal st
Waite, Camelia Reed's Farm
Wallace, David 32 Liberty st
Wetzel, Reinhard A 505 W 142 st
Wickwire, Arthur M 37 Wall st
Williams, Bessie A (Mrs Leon Gillette) 500 W 143 st
Niagara Falls—Graling, Verney 1115 Walnut av
Ft Ontario—Everington, James W
Ossining—McClelland, Claude L
Pleasantville—Beach, Annabel W (Mrs B G Knight)
Knight, Bertram G
Poughkeepsie—Ballard, Gertrude Ellen
Moulton, Charles W
Wagner, Mary S
Rochester—Hull, William M
Savage, Edward S
Rushford—Kendall, Charles H
Schenectady—Allee, David A
Cheney, Edward J
Cutter, Francis C
Finchy, Jacob O
Goodwin, Victor E
Grant, Fred R
Helms, Frank C
Johnson, Ernest P
Mittag, Albert H
Bask, Louis G
Schildt, William F H
Wiltgen, Edward
Young, Charles F
Schuyler Lake—Kelly, Charles F
Staten Island—Hack, Charles W
Suffern—Savage, Nellie (Mrs W G Lynch)
Syracuse—Tuckey, Edson N
Utica—Mathes, Elizabeth H (Mrs W H Merriman)
Yonkers—Crabbe, George
Erf, John W
Rice, Edgar W

NORTH DAKOTA

Abercrombie—Bergstrom, Chester F
Fjelde, Hermann O
Korsvick, Guttorn H
Adams—Thompson, Albert C
Agricultural College—Palmer, William C
Weeks, Arland D
Alexander—McGarry, John H
Alice—Juliar, Richard O
Ambrose—Lenfest, John W
Anamoose—Foley, Florence A
Aneta—Bennett, Charles E
Peterson, Albert V A
Antler—Closner, Edward G
Atkinson—Thiebaud, James E
Bathgate—Burke, Walter J
Chappie, Benjamin P
Grandy, Alfred W
Moffit, Isaac E
Beach—Gallagher, Richard F
Keohane, John
Balfour—Owens, David T
Belfield—Langlois, Victor S
Spear, Albert E
Binford—Truscott, Joseph R
Bismarck—Anderson, Herbert I
Dullam, George F
Brandt, Albert M
Clancy, Margaret A (Mrs Delamere)
Costello, William P
Kershaw, Albert L
LaRose, Victor J
Michelson, Henry E
Quain, Eric P
Ramstad, N Oliver
Stockwell, Walter L
Struble, Clara

Tombs, Helen (Mrs W L Stockwell)
Zuger, Alfred
Bottineau—Adams, William H
Kirk, John H
Leonard, Claude A
Bowbells—Foster, Albert R
Gjertsen, George H
Bowden—Morrow, Thomas D
Bowesmont—Sowle, Ralph C
Bowman—Dillner, Emmanuel T
Bucyrus—Wigen, Joris O
Buffalo—Miller, Harvey J
Schroedel, Lydia A (Mrs W M Hobart)
Cando—Cowan, Frances W
Davis, Frank D
Horn, Charles L
Sennett, Lincoln H
Stewart, Mark L
Carrington—Burnham, Chilo W
Herrmann, William C
Putnam, Leslie R
Theisen, Elnora B
Carson—Nelson, Adolph Theodore
Casselton—Baldwin, Wm P
Dalrymple, John S
Goodrich, Florence E (Mrs Richard C Kittel)
Johnson, F Roy
Johnson, Jennie H
Lier, Edorf M
Miller, Harry W
Newton, Caroline E
Cavalier—McMurray, Mabel L
Strong, Edwin H
Cayuga—Hubbard, Frederick G
Christine—Hendrickson, Gilbert
Ivers, Martin U
Iverson, Lewis U
Clifford—Heinze, Charles F
Conway—Weed, Frank E
Cooperstown—Baldwin, Albert M
Cooper, Herbert C
Hartman, William D
Kampen, Ingvold A
Spicer, Mason W
Tufte, Benjamin
Courtney—Coffey, James A
Crosby—Brace, Clayton E
Homnes, George P
Crystal—Hillesheim, Emma M
Willson, Hugh S
Cumings—Burnett, Ralph A
Denhigh—Heath, M Grace
Denhoff—Callahan, James A
Newman, Francis J
Devils Lake—Anderson, William M
Crewe, John E
Drew, George F
Fisher, Blanding
Flynn, Edward F
McLean, Thomas E
Rheutan, William E
Ruger, Thomas W
Serumgard, Siver
Steichen, Victoria A
Dickey—Birkhauser, Frank W
Dickinson—Baird, LaRoy
Chelgren, Victor D E
Clark, Louise C
Heffron, Frederic C
Hevener, Frank D
Hillesheim, Anna L
Johnson, Richard H
McBride, Morton L
Murtha, Thomas F
Perkins, George A
Drake—Van Fredenberg, Henry
Driscoll—Ruble, Edwin C
Sjoberg, Edith J (Mrs E C Ruble)
Edgeley—Doane, Ira Chapman
Ellendale—Brouillard, Thomas L
Coleman, Lauren M
Jones, Mary M
Leffek, William J
Lynde, Roy
Newton, Julia O
Stephenson, Robert B
Thomas, Harry E
Elliott—Johnson, Leonard T
Enderlin—Labbitt, La Roy H
Nelson, George A
Erie—Coffin, Samuel D
Esmond—Wheelon, Frank E
Fargo—Adams, Sidney De Witt
Anderson, Albert G J
Beals, James B
Barstow, Elizabeth D (Mrs S D Adams)
Best, Sarah
Bestor, Mary
Bredvold, Louis I
Brooks, Pearl M (Mrs M N Pope)
Bunce, Paul F
Burgan, Bessie M (Mrs T P Cooper)
Cooper, Thomas P
DeVeau, Katherine L
Fields, Perry A
Fowler, Arthur W
Goodman, Frank P
Greenwood, Carl De F
Hall, Abbie W (Mrs W H Best)
Hatch, Elizabeth
Holmes, James E
Hopp, George M
Kaess, Andrew J
Lockerby, Avis Le Gro (Mrs W B Richards)
McPhail, Archibald
Morton, Willis R
Olson, George M
Peterson, Henry E
Smith, Pearl
Sorkness, Paul
Stern, Sam
Swart, Emma L (Mrs Joseph A Pierce)
Tenneson, Bernt G
True, Blanche L
Twitchell, Luther L
Vistaunet, Peder S
Fessenden—Layne, John Anthony
Wilson, Mark E
Finley—Nelson, Sadie H (Mrs E G Quamme)
Norwood, Vivian H
Quamme, Edward G
Flaxton—Nelson, Bertle
Forman—Judson, William E
Fort Rice—Bonwell, Emily L (Mrs R R McKaig)
Garrison—Fraser, Robert L
Glen Ulin—Benson, Oscar T
Burmester, Ernest Adolph
Grafton—Baldwin, Louis B
Crydermann, William J
Gray, James E
Wylie, Arthur R T
Grand Forks—Adams, Eugene F
Arneberg, John G
Babcock, Earle Jay
Bronson, Harrison A
Campbell, Charlotte P (Mrs W J Pratt)
Gavere, Harry
Hult, Gottfrid E
Ives, Agnes S
Jackson, Myron B
Johnson, Herman A
Kennedy, Joseph
Loughran, Thomas F
Lumley, Stella M
Mayer, Wm J
Midford, Frederick J
Moskau, Gilbert
Pederson, Harold
Peterson, J M
Twamley, Mary E
Westeen, Anders A
Whitcomb, Carlos F
Whitcomb, Harold W
Woutat, Henry G
Granville—Hookway, Chancellor W
Wedge, Ralph C
Guelph—Puffer, Lorenzo N
Hankinson—Green, Everard L
Merrifield, Herbert A
Rodgers, Charles L
Ryan, Dennis E
Haley—Everett, Elsie N
Hamer—Ripley, Abigail (Mrs W B Smith)
Hannaford—Angus, William
Taylor, William K
Harvey—Bessesen, Henry J
Dougan, Harry K
Hanchett, John
Hatton—Lynche, Charles A
Palmer, Ethel G (Mrs H E Canfield)
Havana—Pfeiffer, Henry J
Whittemore, Josie M (Mrs H J Pfeiffer)
Hawkinson—Spencer, Mary E
Hazelton—Batzer, Reinhold K
Niles, George H
Hettinger—Aygarn, Oliver
Kindseth, Martin S
Hillsboro—Andersen, Arndt G
Kaldor, Theodore
Swenson, Peter G
Hope—Davidson, Mary I
Livermore, Harry A
Myers, Raymond H
Hunter—Ballie, William F
Critchfield, Lyman R
Limburg, Albert M
Mayland, Lewis L
Muir, Robert W
Muir, William C
Schultz, William A
Horace—Simmonsen, Iver
Jamestown—Aylmer, Adolph W
Arzt, Philip G
Barnard, Robert T
Buck, Charles S
Davidson, Raymond G
Gergen, John B
Gerrish, William A
Golseth, Gustav
Hemmi, J Ulrich
Hill, Eleanor J
Knauf, Arthur L
MacEwen, Nora H
Ries, Joseph A
Shepard, George M
Schmitz, Le Roy C
Kenmare—Child, George E
Clark, Percival M
Gray, George M
Keith, M R
Kensall—Hooker, Mary L (Mrs F M Bailey)
Kermit—Farmer, Dan E
Kindred—Haugen, Gilbert
Knox—Rothrick, Henry B
Lakota—Beek, Richard H
Frick, Carl
Hillesheim, Clara
Buttz, William L
La Moure—Adams, Paul
Jones, George P
Marshall, Olive M (Mrs Paul Adams)
Murfin, Walter H
Pierce, Clifford V
Ribble, George B
Warren, Edward M
Langford—Kennedy, Lewis H
Langdon—Burke, Richard T
Johnston, Charles E
McIntyre, William A
Smith, Fred E
Lankin—Brownlee, Wilbert J
Larimore—Radcliffe, Samuel J
Rowe, Arthur T
Leeds—Buttz, Adrian E
Lund, Axel B
Leonard—Greene, Hammond B
Lidgerwood—McCauley, Ethel N
Maertz, William F
Parsons, Arthur L
Lisbon—Bilsborrow, James D
Chenery, Isabella S
Danielson, Jessie L
Goodsell, Charles E
Jones, William M
Kvello, Alfred M
Miller, Herschel F
Norton, Clyde W
Purdon, Cleveland A
Litchville—Hanson, Alfred P

McCanna—McCanna, Charles D
McCanna, Geo M
McClusky—Huber, Earl E
McVille—Olsgard, Edwood C
Mandan—Bingenheimer, Margaret K
Huston, David B
Kasper, Evelyn L (Mrs B S Nickerson)
Kranz, Martin
Lanterman Evert R
Foster, Bainbridge W
Nickerson, Alice
Nickerson, Bernard S
Ripley, Edwin A
Sullivan, John F
Marion—Kaiser, Frederich J
Manning—Houlton, Amos D
Marmarth—Edgerly, Harriet
Howes, Frank T
Robbins, Esther M (Mrs W W Scott)
Sefton, Beatrice
Martin—McDermott, Helen G
Max—Wright, Frank Edward
Mayville—Greenberg, Jack N
Olson, Nelle A
Medina—Todd, Gilbert D
Merricourt—Webb, George Taylor
Michigan City—Wagar, William D
Milnor—Woodruff, Harriet I (Mrs E C Lewis)
Minnewaukan—Buttz, Charles W Jr
Sinness, Torger
Teigen, Nels T
Minot—Aaker, Casper D
Beede, Harry R
Bird, John A
Blaisdell, Alfred
Blaisdell, Arthur
Bordeen, Albin
Bradford, Benjamin H
Donovan, Katharine
Evans, Harry W
Gould, Marion R
Hartl, Frank J
Hurley, Martin J
LaDue, Samuel J
Lydiard, Eva A
Mann, Edith (Mrs S J LaDue)
Mann, George D
Mason, Kittybelle (Mrs C A Edblom)
Olsgard, Constance
Peck, William A
Pitts, Eva L
Ransom, Edward M
Roise, Axel H
Schull, Harold
Sweet, Cyril F
Thompson, Arthur M
Mohall—Steele, H Herbert
Monango—Stephenson, John L
Montpelier—Carr, Edna M
Mott—Stone, George H
Napoleon—McKenna, George M
Neche—Zimmerman, James
Nekama—Benoit, Frank Tancrede
New Rockford—Godward, William A
Manley, James A
New Salem—Leverson, Oliver (Ex)
Niagara—Manley, James R
Nome—Lagerstedt, Albert
Northwood—Bolstad, Ole
Hougan, Alinda M
Lohrbauer, Ejner
Oakes—Shadewald, Elsie A
Oakland—Sahlbom, Eureka A
Oberon—Lindstrom, Josephine S (Mrs R W Stickelberger)
Omemee—Stewart, Malcolm A
Oriska—Imer, Harry A
Park River—Aldrich, Addie R
Aygarn, Magnus H
Brown, William G
Sly, Florence A
Pembina—Lyon, Maud H
Perth—Bedient, Louise (Mrs Samuel Adams)
Pisek—Rumreich, Erhard A
Plaza—Rudell, Gustav L
Powers Lake—Hanson, Hans A
Ray—Campbell, Peter P
Reeder—Garberg, Peter B
Smith, Frank Dale
Rhame—Elliot, Nellie May
Richardton—Bussen, Leonard H A
Rolla—Plymat, Harry E
Rollette—Burt, Leonard H
Rugby—Call, Alfred M
Gjerdingen, Nathalia L
Nostdal, Louis R
Senn, Henry B
Warren, George R (Ex)
Wold, Claudia E (Mrs L R Nostdal)
Ryder—Dickinson, Burr A
St Thomas—Brown, Walter M
Macdonald, Gladys E (Mrs J S Van Camp)
Wood, Winifred S
Sharon—Johnson, John O
Johnson, John M
Sheldon—Greene, Elizabeth B
Weyrens, Peter J
Sherwood—Cull, John A
Shields—West, Ralph L
Stanley—Hohn, Walter G
Linde, Henry J
Miller, Ray O
Thomson, H Sears
Stanton—Berry, Harry L
Reimestad, George I
Taylor—Weyrens, Joseph P
Thompson—Lyman, Frederick V
Tioga—Burns, Thomas F
Tolna—Kellogg, Paul M
Towner—Bagley, Horace E
Hendricks, Edwin A
Rowe, Olin W
Weber, Albert
Turtle Lake—Paulson, Edward L
University—Cotton, Florence
McVey, Frank L
Norton, William W
Sawyer, Mabel (Mrs F L McVey)
Schmidt, Charles C
Valley City—Bonhus, Andrew G
Burke, Edward T
Combs, Lee A
Lyon, Willard C
McGregor, Jennie B
Mantor, Flora M (Mrs M I Boyd)
Mayland, A Edwin
Palmer, Walter N
Washburn, Grace (Mrs E C Hillborn)
Winterer, Florence
Winterer, Herman (Ex)
Young, George Morley
Velva—McKnight, George W
Wahpeton—Blegen, Hallward M
Clipfell, Carroll D
Devine, John L
Meckstroth, Louis W
Wales—Johnston, George H
Washburn—Hyland, James A
McCulloch, Hazel
Weible—Weible, Fred Kellar
Westhope—Soule, V Ormsby
White Earth—Elliott, Ira R
Williston—Baker, Harry J
Burdick, Emma C (Mrs U L)
Burdick, Usher L
Craven, Thomas
Cutting, Joseph P
Murphy, John J
Gillmore, George A
Ellefson, Edward K
Ellithorpe, Clarence
Hunkins, Hal K
Owens, William G
Schaetzel, Jacob A
Schuknecht, John R
Willow City—Allison, James H
Gronvold, Bernt O
Thyng, Dale K
Wilton—Thelen, William P
Wimbledon—White, Frank W
Wishek—Guy, Arthur P
Wyndmere—Michalson, Abraham S
Wilder, K Ward
York—McCarthy, James E
Ypsilanti—Hoff, Enoch A

OHIO

Cambridge—Matthews, Edward W
Cincinnati—Eddy, Horace T
Smith, Elliott
Cleveland—Adams, George F
Anderson, Marie L (Mrs Robert P Burrows)
Andrews, George L
Bardwell, Fred L
Burrows, Robert P
Conley, Wilfred E
Dale, Dorethea P
Hill, Charles W
Hutchinson, Drusilla C
Hutchinson, Ruth S
Myers, Daniel W
Reid, Harry A
Columbus—Gill, James H
Dayton—Fridley, Don P
King, Roy S
Frederickstown—McIntyre, Mary S (Mrs G C McClelland)
Glendale—Thompson, Stuart M
Madison—Rand, Henry D
Mansfield—Shaw, Albert W
Marietta—Hadley, William A
Newark—Drinkall, Leon R
Ottawa—Tupper, Eugene L
Oxford—Fink, Bruce
Salem—Aslakson, Baxter M
Sidney—Higgins, Clifford C
Springfield—Olsen, Arthur O
Toledo—Potter, Paul E
Wyoming—Ricks, William L

OKLAHOMA

Bartlesville—Donohue, Keren D
Coweta—Hultquist, Charles C
Kiefer—Stephan, Verene O (Mrs E O Smith)
McAlester—Kyle, Harry T
Muskogee—Kvello, Conrad A
Oklahoma City—Carson, Charles F
Hosmer, Ernest C
Johnson, Nelle
Pendergast, Sophie M (Mrs Harry White)
Stillwater—Wilson, James A
Tulsa—Bartlett, Joseph B
Beeler, Levi H
Robinson, Ellis A

OREGON

Ashland—Dann, Wilbur W
Astoria—Hart, Frank
Baker City—Drowley, William G
Beaverton—Janes, Susie I (Mrs H W Bolger)
Bend—Benson, Charles S
Borden, Margaret E
Forbes, Vernon A
Boring—Ripley, Emma D (Mrs J R Cornog)
Central Point—Herring, Hazle S
Young, Blanche M
Cherryville—Couper, George B
Corvallis—Peterson, Sigurd H
Reed, Edwin T
Cottage Grove—Jones, C Paul
Walker, Alice E (Mrs C P Jones)
Creswell—Francis, Llewllyn H
Snere, Irma Louise
Wakefield, Bert S
Estacada—Guthrie, Francis B
Eugene—Day, Floyd McA
Thompson, Helmus W
Young, Arthur D
Young, J Paul
Falls City—Atwood, Almon G
Fort Stevens—Cram, Clyde M
Grant's Pass—Baker, Augusta E (Mrs F C Lovett)
Turnbull, Lloyd W
Hermiston—Randall, Bertha A
Hood River—Reed, Albert P
Thane, Marcus
La Grande—Green, Raymond J
Lakeview—Jacobson, Norman G

Marshfield—Baker, Norman M
Dix, George E
Dresser, Eva L
Goss, John D
Kendall, John C
Lagerstrom, Ansgar T
Payne, Frederick W
Medford—Erickson, Martin L
Felch, Susie (Mrs Jas Campbell)
Hartzell, Mary K
Huntley, Earl W
Kremer, George E
Neff, Porter J
Riddell, Edwin G
Newberg—Doolittle, Leroy E
Ontario—Prinzing, Jacob
Swagler, Ralph W
Parkers—Austin, Ella May
Pendleton—Schroeder, Florence C
Smythe, Dan P
Port Oxford—Peterson, Paul W
Portland
Aarness, Alvida
Good Samaritan hospital
Anderson, Christian Beck bldg
Buckley, John
St Vincent Hospital
Chinnock, James T
Commercial blk
Chinnock, Reville A 819 C of C
Clement, Lucian O
Dewart, Harry M
1289 East 6 st n
Dickinson, Lucy E (Mrs E Franklyn Hertz) 65 E 69 st
Doeltz, William F Jr 305 Glen av
Ely, Helen M (Mrs H M Williamson) 120 E 26 st
Felberbaum, Harry
311 Yeon bldg
Flanders, Romane C
875 E Burnside st
Flynn, John G 528 Morrison st
Fox, Henrietta (Mrs R F Walters) Cor 1st & Alder
Gleason, Caroline J
Grant, James Allen
Claremont & Winona
Haas, Charles T 613 C of C
Hanneman, Rudy W
808 Selling bldg
Hertz, Eugene F
Hoass, Ole G 215 12 st
Hodgman, Arthur W
Johnson, Henry G
280 Morrison st
Jones, Alice M (Mrs Wm McVay) 527 E 17 st no
Kiehle, Ada M (Mrs J C E King)
227 S 60 st
Kiehle, Frederick A
814 Corbett bldg
King, James C E
814 Corbett bldg
Loomis, Earl A E 1024 6 st no
McIvor, Helen L 29 N 17th st
McLaughlin, Mark M
490 Morrison st
Manning, V Russell
303 Jefferson av
Miley, Martin E 105½ 1 st
Nelson, Carl H
422 2nd st Flat A
Newkirk, Iris B (Mrs C B Smith)
353 E 39 st
Olson, Samuel Yeon bldg
O'Neill, Mary G 995 Clinton st
Parker, Harvey 814 Corbett bldg
Parshall, Dana H 451 10th st
Reed, Melville E 414 Lewis Bldg
Robertson, Hugh A
Roche, Agnes M (Mrs H V Stahl)
791 E Salmon st
Rolin, Mamie A 345 11 st
Rossman, Arthur G
922 Selling bldg
Sheldon, Edmond P 822 Halsey st
Shepherd, Burchard P
311 Swetland bldg
Sheppard, Byron L 7 Healy Bldg
Smith, Clinton B 351 39 st
Smith, James L Cham of Com
Solhaug, Jens J 460 Glisan st
Steele, Charles W
606 Selling Bldg
Stewart, McCants
221 Abington bldg
Sullivan, Patrick E
1199 Mallory av
Todd, Walter W 331 Glenn av
Waiste, Charles E
Webster, Albert M
935 Hawthorne av
Williamson, Henry M Henry bldg
Prinville—Duffy, Timothy E
Rogue River—Woods, Ernest A
Roseberg—Martins, Irma R
St Helens—Mueller, Albert W
Rawson, Ralph H
Salem—Kentner, Mattie G
Leeds, Bessie G (Mrs G E Tower)
Silver Lake—Keeney, Adeline
South Bend—Wahlstrom, Isadore J
Stanfield—Gray, Argalus W
Wilbur—Atwood, Sadie M (Mrs W L Martin)

PENNSYLVANIA

Ambler—Morgan, Jessie T
Coatesville—White, Arthur E
Delaware Water Gap—Lockman, Jessie F (Mrs W B Jones)
Donora—Acomb, William E
DuBois—Ekblad, A Theodore
Erie—Sturtevant, Percy G
Germantown—Wilder, Helen A
5236 Marion st
Philadelphia—Adams, John W
4611 Springfield av
Gartenlaub, Max 44 No 4 st
Marshall, W Frank
Swenson, Edward F
810 Morris bldg
Tressman, Conrad A
27 College Hall
Pittsburg
Bedford, Fred W 229 Hilands av
Bell, John M U S Marine hospital
Benner, Raymond C U of P
Buell, Mary E (Mrs F W Bedford)
229 Hilands av
Countryman, Peter F 506 Kelly av
Duval, Henri 1519 Frick bldg
Frankoviz, John J
Kinsell, William L East Pittsburg
Nebel, Walter H
West Elec & Mfg Co
Nyquist, Anna N Lorraine Hotel
O'Brien, Raymond J
West Elec & Mfg Co
Pierce, Lyman L Penn & 7th sts
Richardson, Wilbur P
Schmidt, Lillian C (Mrs J F Bailey) 5896 Hobart st
Simmon, Karl A Jr
Skytte, Ernest E
Slaven, Mary E 153 N Craig st
Stebbins, Lillian B (Mrs R C Benner) U of P
Stinson, Will V
Walker, William A West Co
Wilson, Glenn Wm
West Elec & Mfg Co
Wright, Blanche A (Mrs L L Pierce) 201 Fonar av
Pomeroy—Vendersaat, William
Scranton—Eberhard, Otto I
State College—Berry, J Bert
Tomhave, Wm H
Sunburg—Reque, Styrk G
Wilkinsburg—Anderson, Oscar V
Bill, Earl M 825 Rebecca av
Cornelius, Martin
Gibson, Charles B
Jesperson, Clarence M
Kaplan, Eugene V
Lyford, Dartt H
Wilkesbarre—Watkins, Frank A

PHILIPPINE ISLANDS

Baclod—Putnam, Charles E
Lamao Bataan—Cuzner, Harold
Guam—Kellam, Arthur S
Manila—Chase, Daisy (Mrs R E Squires)
Councilman, Halsted P
Elliott, Charles B
Fuller, Lillian (Mrs John Gray)
Hofflin, Florence L (Mrs H G Reed)
Griffin, Miriam E
Lawrence, W Hamilton
Manley, Robert E A
Miner, Clarence J
Ney, Chris W
Ostrand, James
Quinn, John
Reed, Horace G
Bontoc Mountain Province—Olson, Charles W
Vigan, Ilocos Sur—Nason, Wayne C
Zamboango Minanao—Beebe, Daniel G

RHODE ISLAND

Pawtucket—Rothwell, William P
Kingston—Stene, Andrew E
Westerly—Tucker, Florence M (Mrs Job Thorp)

SOUTH CAROLINA

Charleston—Porcher, Mary L (Mrs W P Porcher)
Greer—French, Anna May
St Amour, Ruby Christin de

SOUTH DAKOTA

Aberdeen—Allen, Walter J
Brooks, Ida L
Carroll, Laura M
Fleming, Ellsworth
Gould, Mary
Kelly, Margaret R
Krogh, Gudrun
Poore, Charles D
Smith, Fred W
Smith, Julian C
Thomas, Howard W
Washburn, Delos C
Wells, Harry A
Andover—Bingen, William Joseph
McCulloch, Earl
Putnam, Edith E
Arlington—Thompson, Ida B
Belle Fourche—Meierding, William A
Bowdie—Button, Arthur J
Bradley—Edsall, Joseph
McIntyre, Philip
Bridgewater—Todd, George Eugene
Bristol—Conley, Arthur T
Fiksdal, Mads J
Britton—Burns, Margaret F
Pattee, Charles S
Thorpe, Walton W
Zimmerman, Una I (Mrs C S Pattee)
Brookings—Andrews, Bonnie F
Culhane, M E
Heffron, Gussie B
McCurdy, Myrtle B (Mrs James A Seeley)
Bryant—Gage, Leroy A
Gramenz, Ferdinand
Johnson, Marie A (Mrs J W Ault)
Miller, Shirley P
Canton—Quale, Eric C
Schow, Susie S
Carter—De Bell, Florence (Mrs E V Youngquist)
Carthage—Moore, Charles U
Clark—Ames, Oliver H
Bockoven, William H
Melbourn, Adella M

Nelson, Alice M
Otte, George B
Deadwood—Nelson, Adelya M
Dell Rapids—Haugen, John E
DeSmet—Bostrom, A Edward
Dyar, Burt A
Elkton—O'Connor, Dennis F
Faulkton—Edgerton, William M
Pickler, Alfred A
Flandreau—Coakley, Charles A
Erickson, Martin L
Erickson, Theodore O
Jordan, Edward
Krause, William A
Florence—Mahle, Florence E (Mrs N Neilsen)
Ft Pierre—Carlson, Lydia B (Mrs J H Johnson)
Johnson, Julius H
Garretson—Goodsell, Charles W
Gettysburg—Mesick, Oliver E
O'Keefe, Daniel J
Gregory—Keuhne, August E
Groton—Bolstad, Alfred C
Dinsmore, Marian E
Elwood, Walter J
Smith, Ralph G
Hecla—Holmes, Charles F
Johnson, Allina L
Wilmsen, Harry R
Herrick—Overn, Orlando E A
Hot Springs—Geyerman, Peter T
Holtz, Eleanor (Mrs Roy McM Wheeler)
Howard—Jacobsen, Walter J
Huron—Churchill, Irwin A
Frey, Bernice V
Kerr, Bert H
McMahon, John F Jr
Mouser, Carl B
Wagner, Adolph
Warren, Charles P
Ipswich—Sheran, John F
Lane—Hubbard, Walter R
Langford—Anderson, Adolph A
Kennedy, Lewis H
Lead—Anderson, Aneta A
Revell, Aris LeRoy
Stanley, James G
Le Beau—Lohn, Lewis K
Lemmon—Dousman, Charles J
Lily—Bye, Richard
Mellette—Edgar, Hazel C care F F Kaiser
Midland—Edward, George
Milbank—Austin, Alberta J
Bentley, Lester H
Ferguson, William J
Hagen, Harriet L
Koehler, Nora E
Mittelstaedt, Frank A
Scribner, Marguerite S (Mrs F A Mittelstaedt)
Miller—Bushfield, Harlan J
Carroll, Charles M
Carroll, Joseph D
Mitchell—Burns, Mary L
Griffin, Miriam E
Jones, Lewis A
Smith, Sydney H
Wheeler, William A
Whittle, Anna
Mobridge—Garrow, Lillian B (Mrs Chas S Stevens)
Stevens, Charles S
Murdo—Carpenter, Fred J
Newark—Weishaar, Charles H
Newell—Aune, Beyer
Oldham—Garrison, J Frank
Philip—Anderson, Albert S
Pierre—Guthrie, M M Zell
Kelley, Robert L
Payne, Byron S
Polley, Samuel C
Quackenbush, Harry C
Whiting, Charles S
Youngs, Alfred H
Pirrepont—Moulton, Roy J
Plankinton—Carey, Elizabeth
Sawyer, Sara E
Platt—Youngquist, Charles
Presho—Wederath, Frank C
Rapid City—Eaton, Jessie G (Mrs W R Putnam)
Hartgering, Constance M
Helliwell, Harriet E
Leedy, John W
Linkfield, Edith A
Putnam, William R
Sparke, Hannah D
Trygstad, Christian
Redfield—Avery, Elizabeth H
Bull, Roy T
Reville—Dillman, Raymond L
Sioux Falls—Chapman, Emily K
Boyce, Leonard F
Christianson, Christian
Culver, Charles F
Harding, Fred A
Jordahl, Sivert A
Keith, Albert J
Holden, Cora B
Mattison, Sarah (Mrs Alfred Mortenson)
Nebbergall, James Z
Nessa, Nels J
Parsons, Joseph G Boyce-Greeley bldg
Sisseton—Knight, Harold M
McNulty, Frank
Mani, Thomas
Morris, Henry S
Spearfish—Raymond, Charlotte A
Summit—Mattison, Pearl
Tulare—Binger, Henry E
Tyndall—Black, William
Vermillion—Gunderson, Andrew B
Gunderson, Charles J
Lommen, Christian P
Watertown—Bartron, Harry J
Cannon, Raymond C
Freeburg, Harry M
Herum, Bertha E (Mrs Ferguson)
Joyce, Wilbur B
Waubay—Lundeen, Marie
Woehler, William W
Webster—Bicknell, Lewis W
Harris, Rex W
Kjerland, Gratia R
Peabody, Percy D
Peithman, Ernest C H
Yeager, Floyd
Wecota—McIntyre, James
Wessington Springs—Smith, Wade W
Whitney, Harry C
White—Lees, Robert B
Willow Lake—Hugunin, Hester Belle
Yankton—Danforth, James A
Harrison, Ruth (Mrs Jas A Danforth)
Janousek, Joseph C
Smith, Martha (Mrs R E Cutts)

TENNESSEE

Copperhill—McMahon, Charles
Ducktown—Kennedy, John J
Greenville—Fairchild, Albert R
Knoxville—Smith, Mabel L
Nashville—Faulhaber, Ernest A
Memphis—Thornton, John James
Nashville—Ainslee, George G

TEXAS

Dallas—Bakke, Oliver M
Rounds, Fred M
Wicks, John
El Paso—Emanuel, Henry J
Fort Sam Houston—McConkey, Clyde J
Fort Worth—Hawley, John B
Houston—Chestnut, George L
Harris, Clayton
Higginbotham, Blanche
Kranz, James P
Morey, Vera L (Mrs W E Monteith)
Kerrville—Roberts, Alphonso A
Laredo—Glenn, Edwin F
Mercedes—Schoonmaker, Edward C
Morrill—Dresser, Medora E (Mrs M J Kinne)
Raymondville—Newhall, William B
San Antonio—Strohm, John L

UTAH

Hiawatha—Jones, Watkins W
Shepard, Donald D
Leeds—Crecellus, John A
Lehi—Todd, Edith C (Mrs H L Jones)
Ogden—Marsh, Jessie M
Price—Childs, Harvey B
Salt Lake City—Beyer, Theodore A 706 Kearns bldg
Davidson, James
Dorr, Gertrude N (Mrs E F McGinnis) 323 F st
Elliott, Janet G (Mrs Gibson A Marr) 705 8 av
Gessert, George R 451 So 3 East
LeBlond, Edmond J 1855 S 12 st E
McGinnis, Edward F 323 F st
Marr, Gibson A 307 McCormick bldg
Smith, Elmo V Dooley bldg
Tanner, Wallace N 224 Dooley bldg
West Jordan—Sumner, Rutherford B

VERMONT

Burlington—Carlton, Lillian G (Mrs Van Aken) 350 North st
Drew, Mary E (Mrs F L North) 12 Bradley Place
Golden, Laura E (Mrs C P Cowles) 186 So Willard st
Hardwick—Conant, Harriet B (Mrs J H McCloud)
Ryegate—Morrison, Theresa E
Rutland—McGinnis, James B
Westminster Station—Parkhurst, Harleigh

VIRGINIA

Burkeville—Campbell, Graham C
Campbell, Robert H
East Falls Church—Buell, Max W
Hampton—Campbell, Carl G
Portsmouth—Crane, Fremont
Richmond—Brokaw, Lena Estelle
Roanoke—Knowlton, Warren C

WASHINGTON

Aberdeen—Pritchard, Evan R
Anacortes—Barney, Harry C
Beagle, Charles D
Stewart, Alice M (Mrs C D Beagle)
Bellingham—Bellingham, Roscoe C
Benedict, Thomas J
Bugge, Hans
Frost, Mabel B
Keller, Annice B (Mrs E D Taylor)
Livesey, George
Matteson, Herman H
Taylor, Edward W D
Whitcomb, Walter B
Beverly—Dyer, Howard V
Blaine—Monfort, George D
Bremerton—Buhl, Paul S
Creelman, Ernest E
Munns, John F
Paddock, George A
Schutt, John P
Buckley—Ball, Frank M
Castle Rock—Wheaton, Maud E (Mrs Clarence D Spalding)

Centralia—Beal, Willis N
Merrick, Annie G
Roe, Alva L
Roe, Marion H
Rogers, Gertrude (Mrs F G Titus)
Chehalis—Woodcock, Gertrude M
Cheney—Johnston, Fannie
Lucas, Mary A
Stewart, Elsie G
Chewelah—Dahleen, Henry E
Clarkson—Slaughnessy, Michael
Cle Elum—Fulkerson, Jay E
Fulkerson, Vincent
Colfax—Johnson, Arthur M
Tifft, J Floyd
Wright, Edwin A
Concully—Brown, William C
Connell—Campbell, William L
Miller, William H
Cosmopolis—Hanson, Minnie O
Creosote—Powell, Archibald, Jr
Darrington—Nesta, Elmira
Davenport—McKay, Natalie
Dayton—Lamphere, Adelaide (Mrs Chas A Livengood)
Stone, Melvin O
Denison—Page, Irving G
Easton—Norelius, Lewis M
Ellensburg—Carroll, Harry B Jr
Everett—Johnson, Andrew
Lind, Norman G
Merrick, Harry H
Oyen, Jacob W
Fairfax—von Bodenstedt, E M (Mrs R D Moore)
Jenks, Florence K (Mrs H L Phillips)
Falls City—Cheney, William W
First Creek Lakeside—Warren, William J
Grand View—Dunton, Harriet E (Mrs N H Thompson)
Granger—Alley, Albert G
Hillyard—Ferry, Thomas P
Kelso—Brush, Percy P
Lauderdale, Hazel M (Mrs Percy P Brush)
Loftus, Mary F
Kennewich—Kjosness, Martha A (Mrs A S Ryland)
Mattecheck, Matthias W
Velikanje, Johanna E C
Kent—Wheeler, Mabel A
Kiesling—Dyar, Ralph E
Latah—Ellis, Benjamin J
Lyle—Hillman, Frank M
Malden—Frederickson, Marcus
Marble Mt—Alsop, Ernest B
Miles City—Lamoreaux, Ellen A (Mrs J A Burger)
Mt Vernon—Casel, Rufus J
Mulson—Tyler, Frank A
Nachez—Chapple, Charles L
Napoleon—Longworth, Fred J
Newport—Nelson, Orrin C
Rogers, James L
North Bend—Aldrich, Harry
No Yakima—Brush, Frederick H
Chase, E Frank
Faegre, Minnie (Mrs Walter K Kutnewsky)
Gilman, Nicholas A
Grady, Thomas E
Hammond, Lola (Mrs L L Bolles)
Kennedy, Amy A (Mrs E F Chase)
Kutnewsky, Walter K
Pribble, Edwin B
Rossman, Floy A
Siverts, Samuel A Jr
Velikanje, Emile B
Velikanje, Milan
Webster, Jennie S
Wells, Horace R
Whitney, Anna M
Okanogan—Johnson, Charles A
Lloyd, Frances de H
Olympia—Campbell, Roy E
Ross, Edward W
Thorpe, Henry J
Omak—Keller, Frank H
Weatherstone, Charles E
Palouse—Couplin, Charles A
Lamphere, Eugenie M
Pasco—Johnson, Charles W
O'Brien, Henry B
Paulsbo—Ames, Elizabeth (Mrs H Slippern)
Slippern, Halfdan
Port Angeles—Geisness, Thomas
Prosser—McGregor, Bruce E
Pullman—Campbell, Daniel R
Dow, Don C
Humphrey, Harry B
Jamar, Moses S Jr
Mealey, Olive A (Mrs H B Humphrey)
Sage, Edith V
Shaw, William T
Raymond—Nevitt, Orme R
Reardan—Green, George H
Ritzville—Cannon, John M
Rosalia—French, Edwin J
Roslyn—Newgord, Julius G Jr
Stimpson, Edward W

Seattle

Adams, Elmer E 221 35 av No
Alden, Charles H (Ex) 607 Crary Bldg
Appleton, George H 3824 E Highland Drive
Austin, Isabella McH
Bailey, John W 4541 14 av ne
Beaulieu, Richard L
Bebb, William B 500 Leary bldg
Benedict, George F
Benham, Allen R 1708 Ravenna Boul
Bennett, David W 435 Arcade Bldg
Bieber, Charlotte L (Mrs Guy R Kenny) 4218 10 av ne
Blethen, Alden J Jr The Times
Bockman, Sigurd 208 Columbia st
Bowen, Fred P 1412 24 av
Bradford, James E Central bldg
Brockett, Norwood W Cataract bldg
Buckley, Daniel American Bk bldg
Bunker, Russell S 5619 16 av ne
Burglehaus, Theron W 459 Coleman bldg
Burns, William H 514 Marion bldg
Bushnell, Charles S 1937 3d av W
Campbell, Fred C Henry bldg
Campbell, H Donald 810 2d av
Carpenter, Emma H (Mrs Walter Nettleton) 620 W Lee st
Carr, Harvey C 746 Central bldg
Case, Lucy R 1518 16 av N
Christopherson, Clara 4541 14 av ne
Clark, LeRoy E
Courtney, T Frank 1606 Broadway
Covey, Martha G 919 Cobb Bldg
Davies, Norman L 411-12 Northern Bk bldg
Dobie, Gilmore
Dresen, John G
Dunham, John A 514 Teney av
Eichholzer, George R 1526 W 60th st
Elwell, T Robert 5218 42 av sw
Farmer, Ernest M Burke bldg
Gates, Cassius E 533 32 av so
Gilman, Fred H 1040 Henry bldg
Glass, Courtney T
Green, Alice E 403 9 av
Green, Frank E 230 Burke Bldg
Gregory, George 307 Liberty bldg
Grimshaw, William E 402 9 av
Guthrie, Charles E Cobb Bldg
Guthrie, J DeMott 3669 Interlake
Hemingway, Ernest E 1315 E 42 st
Hill, Reuben D Sta A
Hoffman, Walter F 1812 16 av
Hulback, Oliver
Jamieson, Gertrude E 817 32 av
Janson, Eiliv 311 Cobb bldg
Janson, Ivar 311 Cobb bldg
Johnson, Frank E University
Jones, William M 528 2 av W
Kane, James H 1011 Am Bk bldg
Kyle, Frank H Northern Bk & Trust bldg
Lane, James H
Lane, Warren D 711 White bldg
Langland, Samuel S 2232 N Harvard
Linton, James H 502 Lyon Bldg
Loe, Adolph O Cobb bldg
Lothrop, Daniel J 4217 Interlake av
MacVicar, Earl A 1531 1 av
Magnusson, Charles E
Martin, Harrison B Leary Bldg
Mayo, Carl A 5615 12 av ne
Meade, James A Burke bldg
Millett, Josiah L 778 No 73 st
Monroe, Henry A 714 1st av no
Moore, Milton W 309 King st Depot
Mueller, Olga
Nelson, Oscar B
Nicholson, Daniel A 307 Walker bldg
Nunn, Alexander H 518 Olympia Place
Peregrine, Harry G Globe bldg
Peter, Henry 200 New York blk
Prouty, Emery M Jr University Club
Quense, John 830 66 st
Rawlings, Frank E 636 Burke bldg
Reohr, Charles D
Rich, Agnes I (Mrs A R Benham) 1708 Ravenna Boul
Rogers, Clyde E
Rosger, Emma 36 Alder st
Salisbury, George N 348 19 av
Schwager, Lewis 943 22 av no
Shepherd, Reuben S 510 16 av no
Shuck, Gordon R 102 Valley st
Stephanus, Carolus J New York bldg
Silliman, Henry D 4018 Whitman av
Sweeney, Eugene S 820 Leary bldg
Thompson, Gladys I 1612 16 av
Todd, Jay
Tone, Knut H 4617 Sunnyside
Turner, Edward W Arcade bldg
Vaughn, Patrick H 101 Eastlake av
Vikner, Edwin J W U of W
Wakefield, Bertha 1708 Harvard av
Wayne, Atla M 5021 43 av so
Weaver, Jessie I 2229 No Broadway
Weber, Amy N (Mrs Wm Moore) 309 King st Depot
Weber, Erwin L F
Wiger, Nicholas N 712-14 Leary bldg
Wilson, Horace A 405 Marion bldg
Wood, Benjamin W Arcade bldg
Young, Edward Cobb Bldg
Zintheo, Clarence J 2526 32 so
Sedro Wooley—Felch, Frances B (Mrs C A Snow)
Frankoviz, Frank A
Selah—Matson, Ethel R
Sherlock—Esser, Frank F
Snohomish—Bassett, Franklin H
Love, Harry D
South Bend—Anderson, Francis W
Andrus, Raymond J
Larson, Albertine
Mathieu, Albert L
Tripp, George A
South Park—Thomson, Arthur M

Spokane

Albert, Charles S Care G N Ry Co
Alton, Herbert D E 507 23 av
Anderson, Frank A
Austin, Wilford J
Baker, Nathan M Jr Old Natl Bk Bldg
Bartleson, Maud M (Mrs W S Frost) 929 W 13th st
Batcheller, Oliver T
Belden, George G Paulsen bldg

Bennett, Walter J 2520 W Sinto av
Bradford, Bertha R (Mrs E L McGrory) 1124 Terrace av
Bursell, Herbert E R E 508 Indiana av
Campbell, Johnston B 1124 Old Natl Bk
Clough, Eugene D A A Club
Colburn, Algernon O Eagle bldg
Constantine, Earl G 719 Hutton bldg
Coxe, Jessie E (Mrs W G Ramage) 124 27 av
Current, Earl H Old Natl bk bldg
Davenport, Murray T
Doerfler, Joseph Jr E 518 Nora av
Downs, John M Columbus & Nora
Ellis, Burr J Sprague & Napa avs
Evans, Mary S North Central H S
Feldman, William E 307 Shannon av
Ferraby, Mary H (Mrs H L Bessey) 218-219 Paulson bldg
Fish, Elizabeth North Central H S
Frost, William S Hyde blk
Frye, Nora 911 5 av
Gage, Hugh N Care C M Ry
Gallagher, Patrick J 205 Hyde blk
Graves, John W Rookery bldg
Gray, Andrew G 425 Lindelle blk
Gray, Archibald D
Gray, George A Hyde Blk
Green, John E
Hall, Ethel C (Mrs C H Stewart) 719 W Jackson av
Heily, Patrick R Hyde Block
Hinman, Walter C 610 Hyde bldg
Hodgson, John E 330 Old Natl Bk bldg
Hoppin, Glenn H 02215 Elm st
Horton, Joseph E 312 Lindelle Blk
Hyser, Alice M (Mrs W L Wallace) Iris Apts
Iverson, Severin Mohawk bldg
Jefferson, Anna H (Mrs Louis H Pinkham) 1822 11 av West
Keene, Ralph K 531 Old Nat'l Bk bldg
Kimball, Parker W 613 Peyton bldg
Kjosness, I G E 128 Ermina av
Lawrence, Edward J E 1928½ Sprague av
Leuthold, Walter M University Club
Luby, Michael J 1124 E Montgomery av
McAndrew, James E Columbia bldg
McBeath, Ewing C Old Nat'l Bank
McCree, Andrew A 1209 W 12 av
McGovern, Peter 3526 E Montgomery
McHugh, Edward E Care C M Ry
McMillan, Mary A Poulson blk
Maloy, Chas E H
Malloy, Charles J Vorhees & Canfield-Traders Blk
Maxwell, Asa F 2114 Dean av
Morken, Gilbert T Care Davis Shoe Co
Munro, Robert A 531 Old Nat'l Bk
Nunn, Janet Lewis & Clark H S
O'Neill, Frank W
Peterson, Selmer L 930 E 5th av
Pitts, Frederic Care of Chronicle
Quinn, Max F E 819 Sharp av
Randall, Claude D Paulson blk
Redding, Paul S City Hall
Remelee, Albert C 307 Eagle blk
Rose, Frank 304 Old Nat'l bk bldg
Rosselow, Joseph H Hyde Bldg
Schoepf, Alfred W 607 Sinto av
Seaberg, Simon P 422 Old Natl bk
Shuck, Warren E Realty bldg
Siegler, Lillian 1223 4 av
Sperry, Roy E Eagle bldg
Stewart, Clarence H 719 Jackson av
Swan, Charles E
Swanson, Anton W 312 Paulson bldg
Tennant, Russell W 910 Nettie av
Thompson, Edith L (Mrs E H Fearon 01820 Addison
Tierney, Charles N 326 S Monroe
Uzzell, George W Washington Water Power Co
Wagner, Ivy E 1423 Broadway
Walker, Arthur W Old Natl Bk
Weeks, William C Washington Water Power Co
Wilcox, Ethlyn F (Mrs Thomas A Bouser) E 1427 Providence av
Williams, George D Fernwell bldg
Wood, John W E 803 Liberty st
Sprague—Watson Harriet (Mrs E G Allen)
Stanwood—Jacobson, Leonard H
Sumner—Gallagher, George A
Lewis, Sarah
Mitchell, Whiting B
Sylvan—Leavens, Frank N
Tacoma—Alcott, Mary E 3211 No 26 st
Appleby, Stephen Pacific Natl Bank
Argue, Hiram S
Bergoust, Oscar J 710 No O st
Cady, Frank E
Carlsen, Edwin L Provident bldg
Firmin, Kate M Earlham Court
Gilfillan, Fred J
Granberg, Leonard 5413 so J st
Gray, Claud F 3822 6 av
Hillman, Ada B Y W C A
Hyslin, Evan 1201-5 Fidelity bldg
Kellogg, Clara N R F D 3
Kellogg, Karl B 43 Orchard Road
Kellogg, Lee O 110 E 26 st
Lambert, Bernard N 821 N Steele st
Liddell, Grace I Earlham Ct
McCreery, Chas R 1101½ Tacoma av
McCreery, William B
McKittrick, James 3702 N 29 st
McNerthney, John B Fidelity bldg
McNerthney, Mitchael J President bldg
Moody, Halsted C
Palmer, Monroe H
Peters, William G
Phelps, Harry E Bank of Calif bldg
Pitchford, G Leonard
Read, Sara J 507 n 2nd st
Sende, Jonas A High School
Smith, Oscar M 1709 so 7 st
Snell, William Fidelity bldg
Squyer, Jane A (Mrs H D Perry) 816 so 8th st
Twitchell, Luther Savage-Scofield bldg
Wagen, Alma D Earlham Court
Tekoa—Williams, Edwin A
Toppenish—Cottingham, William P
Vancouver—Kirwin, Peter J
Walla Walla—Mitton, William B
Thompson, Horton
Washtucna—Bouge, Nathan H
Waterville—Richard, Henry R
Wenatchee—Warren, Jessie A
Whatcom—Gilman, Addie F (Mrs W D Kirkpatrick)
Kirkpatrick, William D
White Salmon—Flynn, Francis E
Smithson, John E
Van Vorst, Melvin J
Wells, William R
Yacolt—Hanson, Henry A

WEST VIRGINIA

Wheeling—Handlan, Joseph H
Wagner, Otto H

WISCONSIN

Abbotsford—Jackson, Frank A
Algoma—Zoerb, Albert J
Zoerb, E Franklin
Alma—Tenney, Jacob S
Alma Center—Hartman, Bert F
Amery—Crommett, Herbert B
Danielson, Charles E
Minier, Ethan B
Perry, Gentz
Antigo—Ives, Mary
Appleton—Amy, Jennie M (Mrs E R McKinney)
Cook, Leslie L
McKinney, Everson R
Nichols, Chester L
Poppe, Frederick W
Ashland—Bowe, John F
Frodeen, Henry E
Hazeltin, Harry H
Risjord, Gulick N
Baldwin—Kinney, Edmund B
Swenson, George B
Swenumson, S
Bangor—Chamberlain, Henry W
Evans, Owen
Barron—Coleman, Harry M
Beaver Dam—Markham, Claron A
Markham, John A
Beloit—Saltnass, Olga E (Mrs J E Hegg)
Black River Falls—Ellis, Lawrence O
Trondson, Alex S
Blair—Bersing, Delbert E
Bloomer—Prueher, Joseph G
Cadott—Grey, William A
Cashton—Errickson, Carl A
Chippewa Falls—Ainsworth, Bessie E
Grand-Maitre, Blanche B
Ihle, Edward A
Robinson, Frank S
Stanley, Lucy M
Wilkowske, Conrad W
Williams, Stephen E
Clear Lake—Bolkcom, George W
Campbell, Lorne A
Frye, George R
Colfax—Noer, Victor R
Vorland, George T
Columbus—Knutson, Dagny
Cumberland—Foote, Florence M
Delton—Bancroft, Merton E
Durand—Pattison, Edward S
Eagle River—Higgins, Alexander
Eau Claire—Chase, Ralph R
Hanson, Hjalmar T
Hotvedt, Elmer L
Kennedy, Katherine (Mrs A J Keith)
Kleinschnitz, Henry G
Lenz, Frank J
Mitchell, Roy E
Sommermeyer Edward F
Elk Mound—Riley, Percy E
Ellsworth—Mihleis, Edwin W G
Oyen, Martin
Ferryville—Finley, Will F
Ft Atkinson—Glover, Arthur J
Webb, Arthur M
Fountain City—Broderson, Clarence C
Frederic—Olsen, Isaac C
Glenwood—Baker, Merton F
Chinnock, Hersey R
Grand Rapids—Solon, Helen L
Grantsburg—Bakke, Peter
Nelson, Anna E
Pederson, I Alice (Miss C W Rand)
Green Bay—Fitzsimmons, Mary A
Greenwood—McIntyre, Ralph E
Hammond—O'Hare, Herbert F
Hartford—Mareck, Felicitas
Hayward—Cameron, Frank

Grafton, Guy A
Hudson—Ashley, Lynn H
Bickford, Harley G
Darling, Walter H
Gould, Gertrude H (Mrs H H Harding)
Heritage, Mary H
Herum, Helen
Huntoon, Ruth (Mrs Roger Slater)
Johnson, Bessie
Kircher, Frank
Kircher, George A
Mayer, Lawrence P
Myers, Mortimer
Ruemmele, Albert E
Hurley—Stebbins, Eugene B
Independence—Gunn, Frank H
Stack, George F
Iron River—Leslin, Lydia E (Mrs H S Kopplin)
Janesville—Leary, Daniel J
Kenosha—Blanchard, Mary L (Mrs G P Murphy)
La Crosse—Brandsmark, Gertrude M (Mrs G R Longbrake)
Doherty, Anna
Pettingill, Claude K
Spence, William J
Ladysmith—Andersen, Andy N
Lundmark, Lambert
Speidel, Harry W
Thompson, Willard E
Madison—Dietrichson, Gerhard
Elwell, Jessie H C (Mrs W D Frost)
Frost, William D
Jensen, Estella L
McManamy, James J
Torelle, Ellen (Mrs L B Nagler)
Westermann, William L
Wilson, Eliel F
Winchell, Alexander N
Manchester—Wendlandt, Edward W
Marinette—Hanft, Frank
Kramer, Arnol O
Mayville—O'Connor, Edward S
Wheeler, George C
Mellen—Bowe, Dennis E
Menomonie—Bakke, Anna H (Mrs G L Saude)
Finstad, Gustaf J
Lewis, Edward B
Puhl, Richard H
Meridian—Jevne, Franz O G
Milwaukee—Burrill, Paul C 1518 9th st
Child, Alice M 572 Hartford av
Cook, Robertson 3603 Grand av
Cross, Charles H 748 40 st
Goddard, Nathan A 121 Wisconsin st
Koch, Albert C
Manuel, Earl V 835 Van Buren
Matteson, Sumner W Jr Coke and Gas Co
Reed, Albert I 335 Oakland av
Sadley, Elizabeth V 572 Hartford av
Sanford, Mary F (Mrs W R Morison) 739 Hackett av
Sperry, Leonard B 58 st near Grand
Taylor, Ralph G 149 Juneau
Webb, Lindsey
Wennerlund, Elias C 190 Belair Place
Mondovi—Hebard, Sue
Monfort—Blossom, Nina M
Monroe—Haverson, George B
New Richmond—Anderson, Oscar H
Chapman, Frank J
Lamborn, Alice S
McNally, William J
Mason, Harold C
Oakes, George
North Hudson—Buell, Charles J
Oakfield—Zielke, John J
Oconomowoc—Older, Frank E
Oshkosh—Holmes, Myrtle E
Schmidt, Hans W
Packwaukee—Whitson, Abram P
Park Falls—McCawley, Anna K
Phillips—Barry, Arthur R
Barry, John S
Plain—Fowler, Paul H
Portage—Curtis, Grace W (Mrs E A Gowran)
Prescott—McCray, Alice R
Princeton—Stewart, Earl W
Racine—Coapman, Wall G
Howe, Ida E
Lothrop, Veranus W
Reedsburg—Gottry, Edwin C
Hillesheim, Catherine
Rice Lake—Dunn, William H
Richland Center—Stockton, Glenn B (Mrs F W McKee)
Rio—Molstad, Emil C
River Falls—Catur, Louise K
Dawson, Charles A
Gallup, Glenn D
Knapp, John A
Larsen, Oscar O
Reed, Robert R
Sweet, Le Roy
St Croix Falls—Johnson, Ida A
Larson, Theodore L
Shawano—Larson, Albert S
Somerset—Mason, Dorothea E
Sparta—Leete, Helen P
Spooner—Hubbard, Helen R
Spring Valley—Doherty, Mary H (Mrs T M Casey)
Stoughton—Wethall, Anton G
Superior—Baker, Gertrude W (Mrs Claude Z Luse) 2011 Johns av
Burk, Ellen I
Hansen, Anna M K 2210 Butler av
Hovde, Anders G
Luse, Claud Zeph
Niemi, William T
Phinney, Barney O 1801 Cummings
Smith, Carlton W 1907 Lamborn av
Wingate, William S
Thorpe—Lusk, Frank H
Veteran—Koehler, Elizabeth L (Mrs A H Wright)
Wabeno—Helson, Mary C
Wan San—Crocker, Norman
Wannake—O'Malley, William P
Washburn—Glover, Daza M (Mrs M H Sprague)
Sprague, Monroe H
West Superior—Ely, Orriman S
Spencer, Louis N
Williams Bay—Lee, Oliver J
Withee—Packer, Benjamin G
Woodville—Stockman, Bert G

WYOMING

Arvado—Pagenhart, Edwin H
Sheridan—O'Marr, Louis J
Big Piney—Schrader, Herman F
Cheyenne—Gillan, Silas L
Thomas, Nathaniel S
Encampment—Varney, Herbert C
Ft MacKenzie—Buck, Carroll D
Laramie—Ballard, Charles A
Ballard, James A
Tebbitt, Robert L
Shoshoni—Jewell, Emory L
Sunrise—Foster, Willard C
Yellowstone Park—Lindelef, Charles G

FOREIGN

AFRICA

Brackenbury, Cyril box 67 Bulawayo Rhodesia
MacDonald, William Pretoria
Moon, Seymour E Kimpese, Congo Belge
Whitman, Clarence L Sudan United Mission Donga Sta via Ibi & Forcados, Northern Nigeria

AUSTRIA

Innsbruck—Stein, Geo W C

CANADA

Alberta
Roenisch, Clinton W Calgary
Saunders, Percy S Calgary
Sternberg, Carl Calgary
Williams, Louis B Calgary
Peterson, Henry P Camrose
Duncan, Theodore L Courey
Kelly, Esther B (Mrs Richard Hardisty) Edmonton
Baker, Lucy L Kipp
Goodwin, William R Red Deer

British Columbia
Burgess, Thomas O Barkerville
Hastings, Robert A New Westminster
Calhoun, Allan B Sheep Creek
Bushnell, Elbert E Vancouver
Cross, Nellie M (Mrs T M Knappen) Vancouver
Enegrin, Cecile L (Mrs Wm D Garland) Vancouver
Jewett, Edmund G Vancouver
Knappen, Theodore M Vancouver
Knox, Le Fayette Vancouver
Lenox, May (Mrs C Fred Bovce) Vancouver
McPherson, William B Vancouver
Merriman, Mildred Vancouver
Beard, Frank W Victoria
Cudhie, George Victoria
Pearce, Nay O Westminster
Clark, Stephens G Wycliffe

Manitoba
Sigvaldson, Sigurdur St James P O
Craig, Robert R Willow Range

Winnipeg
Anderson, Oscar P Suite 14 The Notre Dame
Babcock, Marjorie R 95 Langside st
Borrowman, LeRoy F 52 Ellan st
Cooper, Florence (Mrs Homer Williams) 860 Home st
Brown, George J 259 Smith st
Callaway, Roy S Selkirk av Y M C A
Cowin, James Canada Bldg
Fee, E Franklin
Galvin, William D 701 Canada bldg
Godfred, Alvin K Grain Exchange
Hitchings, John R 256 Young
Huyck, Ethel I (Mrs O K Peck) care of Bridge Eng Grand trunk Ry
Johnson, Carl E 150 Cathedral av

Luther, Martin (Ex)
409 Nanton bldg
Marshall, Gertrude I (Mrs R K Moore) 977 Corydon av
Osborne, Rockwell C 128 Yale av
Pugh, Loy M
Roe, Ada (Mrs Wm R Bawlf)
76 Stradbrooke Place
Schumacher, John H 259 Smith st
Swenson, Charles A
Walby, Arthur C
Warner, Bertha B 195 Furby st
Williams, Homer A 860 Home st

Ontario

Flinders, Orlow B Banning
Bischoff, Harry R Cobalt
Cohen, Samuel W Cobalt
Hill, A Stanley Magpie Mine
Elliot, Jay R Giroux Lake
Flygare, August L Everard
Kepner, Ben-Hur Port Colborne
Methven, Clyde Pt Arthur
Emmerson, Wm S Pt Perry
Wiggins, Gerald G Porcupine
Day, Perry R
343 Lippincott Toronto
McRae, Randolph J Toronto
Sinclair, Arthur D
44 King st West Toronto

N W T

Krook, Carl G Dawson

Quebec

Le Vasseus, Irma 17 John st

Saskatchewan

Hubbard, Dorothy B (Mrs G O McIntosh) Ceasarville
Gessell, Walter J Hanley
Wilson, Ole K Milestone
Austin, Clarence E Moosejaw
Harris, Bruce F Prince Albert
Kennedy, Arthur H Regina
Store, Arthur O Regina
Brattland, Gilbert A Saskatoon
Helgeson, Russell A Saskatoon
Mallory, Helen (Mrs Udo F Schrader) Saskatoon
Molstad, Alfred G Saskatoon
Peterson, Albert S Saskatoon
Casberg, James W Weyburn

CENTRAL AMERICA

Himle, Andrew Lewis
Tela Yoro Honduras
Carpenter, Alfaretta M (Mrs W T Gould) Boca Tres Costa Rico
Rezab, John J
Paraiso C Panama
Morris, Thomas C
Gatun Canal Zone Panama
Rosenthal, Ignatius P
Aricon Canal Zone
Tubby, Oliver Colon Panama

CHINA

Huelster, Luella (Mrs Crawford Morrison)
Amer Legation Pekin
Cressey, Mary Ningpo
Fullerton, Caroline A Shanghai
Fullerton, Ellen C
2 Avenue Road Shanghai
Remer, Charles F Shanghai
Hanson, Perry O
Tai An Fu, Shantung
Bliss, Margaret S
Yeung Kong via Canton
Dawley, William S Yun-nan-Fu

CUBA

Rose, John D
San Antonio de Los Bauos

ENGLAND

Walters, Eugene Bakewell
Brown, Elizabeth S (Mrs C H Fitch)
Springfield Cottage Bramford Ipswich
Senton, Alberta Leeds
Kuehn, Amor F
1 London Wall London
Alrick, Owen K London
Hovey, Inez I
Midlaw Bank Sta London City
Gilchrist, Charles
North Woolwich London

FRANCE

Burns, Keiven
Villa La Vague, Maldormé Marseilles
Goldman, Sara
Pension Monier, 8 Rue Voltaire, Grenoble
Johnson, Edwin M
7 Blvd St Michael, Paris
Scholle, Gustav Paris

GERMANY

Dawson, William jr
Am Con Gen Frankfort-on-Main
Dight, Mary A Glidden
6 Joseph Platz Munich
Hovda, Olf
Bühl Strasse no 2 Göttengen
Mueller, Wilhelm G D
34 Leydlitz Str Halle Salle
Ott, Hildegarde L E
Berlin W 57 Katzler Str 17 III
Smith, Arthur E
care A A M A Berlin
Torrance, C Murtaugh
Grüneburgweg
101 Frankfurt-on-Main

GREECE

Athens—Buenger, Theodore A

INDIA

Ash, J Wesley
Allahabad Christian College
Jones, Benjamin M
27 Crax st Rangoon
King, William L
Hyderabad Deccan
McBride, Arthur A Sholapur
Sheldon, Martha A
Khela P O Almora Dist Bhot

JAPAN.

Akutsu, Kenji
Tochigi-machi Tochigiken
Collins, Harrison
Murowachi Demizu Agani Kyoto
Cross, Clare Amelia
6 Chome 15 Hirabawachs, Kojimachiku Tokyo
Hada, Eigen
Kado Sakai Issune Fuki Ken
Hori, Kenjiro
Hachiman, Ohmi
Kugimoto, Masaji Tokyo
Phelps, G Sidney
Y M C A 14 Kuruwacho Maya-Shimidzu, Tomesabura
Sinclair, Gregg M
Murowachi Demizu Agani Kyoto
Swensen, Karl P
6 Takiyama-cho, Kyobashi-ka Tokyo
Tanikawa, Yoshio
152 Iyo-Machi Tsu Ise
Ward, Mary (Mrs G S Phelps)

MADAGASCAR

Fort Dauphin (via Marseilles)—Rateaver, Eugene A

MALAYSIA

Brooks, Jessie
152 Anson Rd Penang
Rank, Minnie L Kuala Lumpur

MEXICO

Hartnett, John G
San Pedro de Macoris
Hughes, Thomas M
Cr American club
Guadalajara Jalisco
May, Albert E
Manager Guadalupe Mine
Inde Dgo
Sowle, Lawrence K
2306 S Colfax Cumpas Snora
Devereux, Francis C
Guadalupe Mine Inde Dgo
McKay, Henry S Cananea
Mann, William S Topia Durango
Burgess, Robert J
Care Cia Metalurgica
Mexicana Apartado 132
San Luis Potosi S L P
Locke, Joseph H
Minaca Chihuahua

NORWAY

Oie, Olav J
Tabernaklet, Christiania
Saethre, Wilhelm Bergen
Solberg, Finn Kristiania
Kaasen, Kaare
Drammensvei Kristiania

NOVA SCOTIA

Chase, Ethel Evans
Box 137 Amherst

PORTO RICO

Nantz, Frank Pleasant
San Juan

RUSSIA

Benzin, Basil M
Baburin Str 5 St Petersburg
Uzzell, Thomas H
"Miyak" No 35 Nadeshdinskay st St Petersburg

SOUTH AMERICA

Barber, Mary L (Mrs J S Willmarth)
Casilla 123 Callao Peru
Sanford, Roscoe F
Casilla 1219 Santiago Chili
Gulick, Hervey J
Antofagasta Chili
Peterson, Joseph S
Guayaquil Ecuador
Williams, Charles S
Apartado 35 Bogota Columbia
Winther, Arno
Cerro de Pasco Peru

SPAIN

West, Margaret C
Castillo de Mos Sotomayer Pontevedra

SWITZERLAND

Lausanne—de Trey, Maurice

TURKEY-IN-ASIA

Dye, John W Smyrna
Merrill, John E Aintab
Nicol, James H Tripoli Syria
Peck, Sarah L Adana
Muromachi Demizu Kyoto

R. ALEXANDER
MINNEAPOLIS

Builders of all the Fixtures, Cases, Laboratory Tables etc. in NEW MILLARD HALL

George C. Stiles John P. Devaney, Minn. '07

STILES & DEVANEY
Lawyers

535-544 Andrus Bldg. Minneapolis, Minn.

Quality - Service - Co-operation
We have built up one of the largest engraving establishments in the United States by satisfying our customers.
BUREAU OF ENGRAVING, Inc.
ENGRAVERS - DESIGNERS - PHOTOGRAPHERS
MINNEAPOLIS - - MINNESOTA

Parten-Blomstrom Mfg. Company

General Machinists

Manufacturers of Special Machinery

Tri-State Phone Center 4669

249-251 Sixth Ave. So. Minneapolis, Minn.

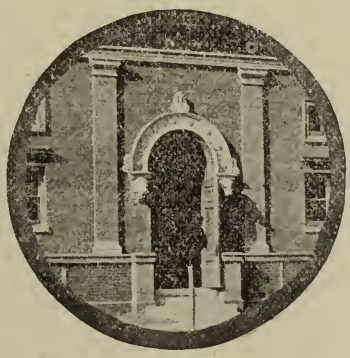

DECEASED

*Ackerson, Winnifred H — died May 14 1912
*Ahlstrom, Alfred E — died July 3 1904
*Ahnfeldt, Alfred Nelson — died Dec 1908
*Allen, Nelson E P — died May 1910
*Anderson, Alvin F — died Feb 17 1912
*Anderson, Arthur C — died 1902
C *Anderson, Ole John — died Jan 10 1901
*Anderson, Samuel Gilmore — died Oct 7 1900
*Angle, Claribel — died March 16 1903
*Arslanides, Michael T — deceased
*Aaberg, Arne O — deceased 1909

*Bakke, Peter Halstensen — deceased
*Baldwin, Edward P — died 1895
*Bannon, Festus Lucius — deceased
*Barrett, Walter Scott, — died Jan 1906
*Barton, Bertha M — died Mar 23 1905
*Bass, Samuel Thayer — Deceased
C *Batchelder, Frank Leslie — died Dec 15 1905
*Baxter, Wilma K (Mrs B D Thompson) died Mar 27 1904
*Bennett, James Hallam — deceased
*Berry, Frederic Gerald — died Mar 20, 1883
*Berseth, Andrew M — died August 6 1896
C *Beyer, Adam Carl — died Jan 17 1901
M *Bieri, John Bernhard — Deceased
*Bills, Eugene L — died November 18th 1910
*Binder, George Alexander — deceased Jan 15 1911
*Bingham, Alice Jennie (Mrs J W S Gallagher) died Jan 3 1904
*Bingham, Hiram Henry — died May 7 1903
E *Bishman, Adam Edgar — deceased
*Blais, Charles — died 1910
*Bond, Charles E — died December 20 1908
*Bonniwell, Agnes Virginia — died Feb 10 1892
*Booth, Laurence Nelson — died June 3 1903
*Borchardt, Edward Augustus — died Feb 1904
*Borncamp, Edward — Deceased Aug 11, 1912
*Bowe, John William — died May 13 1901
*Boyd, Archibald Campbell — died September 1910
*Boyum, Sigurd Johnson — died Jan 1 1895
*Braden, Angus Gladwyn — died July 2 1900
M A *Brandelle, D William — died June 17 1911
*Brohough, C Mary — Deceased 1909
*Broughton, Herbert John — died May 9 1883
M *Brown, Oliver Lindley — Died June 4 1909
*Bryant, William Cullen — died Oct 22 1883
*Burk, Harvey B — died April 26, 1910
*Burke, Edmund — deceased

*Campbell, Otho Harold — died April 20 1904
*Campbell, William Francis — deceased 1909
*Carey, William Harrison — died July 10 '01
*Case, Martin William — died Nov 9 1897
C *Casseday, George A — deceased
*Chapman, Fanny Belle — died March 20 1900
*Chapman, Grace, — deceased
*Chatfield, Edward — died Jan 26 1910
*Christello, Albert — died Feb 3 1905
LL M *Christello, Albert LL B '95 — deceased
*Clark, Greenleaf — died December 7 1904
*Clark, Theodore — died April 2nd 1909
*Clarke, Robert — died June 2 1912
*Clinton, Agnes B — died Sept 24 1900
LL M *Clinton, Agnes B, LL B '99 — deceased
*Cohen, Isaac Alexander — died December 13 1911
*Cole, George Emerson — died March 12 1907
*Congdon, John C jr — died Nov 1902
*Cotton, Henry — died Jan 22 1901
*Cotton, Henry — died Jan 22 1901
*Covell, Arthur Eugene — Died September 1908
Ph D *Crombie, John S — died April 14 1893
*Current, John Rees — died 1907
*Current, John Rees — died 1907
*Cutts, Rollin E — died March 19 1902
*Cutts, Rollin Edward — died Mar 19 1902

*Dahl, Anna Dorothea — died March 1 1906
E *Dahl, Hans F M — deceased
*Dahlstedt, Nils Gustaf — deceased
*Dean, Sidney Walter — died Feb 1901
*Deering, Harold C — deceased March 8 1912
*Deering, Harold Cleaves — died March 8 1912
*De Kay, Cornelia (Mrs C Z VanderHorck) died Feb 27 1907
*Devereux, Thomas — died 1904
*Dickinson, William F — deceased
*Diesem, Louise Kellogg — died May 4 1907
*Dinehart, Clarence Christopher — died June 9 1910
M L *Donaldson, Susanne T. see 1897, — deceased
*Donaldson, Susanne T (Mrs W M Sloss) died March 8, 1901
C *Dougherty Joe — died August 18 1909
*Dunham, Lucy Bertha — died June 3 1908
*Dunn, James H — deceased

*Edholm, Edward Anton — deceased
*Egge, Throng Swen — died Sept 6 1909
*Eldrich, Bert Henry — died Sept 28 1902
*Engstrom, Frederick Alonzo — Deceased Sept 1910
*Erd, Marie — died March 1912
*Eustis, Frank — died June 17 1902
*Ewert, William Franklin — died August 1909

*Fanset, John Jay — deceased
*Felt, Oscar Alexander — deceased
*Feltus, William Neil — Deceased
*Ferree, Charles Wesley — Deceased
*Finnegan, Andrew J — died Dec 30 1904
C *Fitzgerald, Patrick Thomas — died April 2 1887
*Flynn, Arthur Pierce — deceased
*Folds, William Lawrence — died Aug 7 1910
*Foote, Clara DeMaris — died July 29 1901
*Foss, August — died Sept 4 1908
*Foster, Alson James — died June 23 1901
*Fuller, Viola (Mrs J E Miner) — died May 25, 1893
C *Furber, Pierce Power — died April 7th 1893

*Gage, Addison, Jr — died Sept 19 1883
*Gallagher, Robert — died 1901
*Gallup, William Wells — died May 25 1911
LL M *Geddes, Charles Daniel — died Oct 26 1909
*Geiger, John — died June 1897
*Germo, Severt — died Sept 3 1894
*Gibbs, Thomas C — died July 1892
*Gilbertson Julius C — died 1898
*Gillette, Ralph Perkins — deceased July 1912
*Glenn, William — died Feb 26 1901
*Gloyd, William — died 1907
*Godfrey, Harvey Byron — died January 17 1904
*Godfrey, Harvey Byron — died Jan 17 1904
*Goodnow, John Finley — died Dec 7 1907
*Goodrich, Judd N — deceased Nov 29 1911
*Goulding, Louise Sarah — deceased
*Greer, Allen Jay — deceased
*Green, Samuel B — deceased June 11 1910
E *Gunther, August N — died Aug 21 1907
*Guthrie, Dora May (Mrs C E Huntington) died Feb 17 1905

E*Hagstrom, Herbert E — died March 1911
*Hahn, Roland Bruce — died July 15 1893
*Hall, Christopher W — deceased
*Hall, George Everett — deceased
*Halvorson, Gurinne A — died July 30, 1908
*Hampton, Harry R — deceased
*Hanscom, George Stevens — deceased
*Hanscom, William Henry — died July 19 1904
*Hanson, George Albert — deceased
*Harris, Alfred James — died September 1908
*Hatch, Samuel A — died Feb 15 1903
*Hayes, Helen Lyon — died July 11 1901
*Heidekker, Arne A — deceased
*Hendrickson, Albert Preston — Deceased May 1911
C *Hendrickson, Eugene Alvin — died April 5th, 1901
*Hendrickson, Eugene Alvin — died April 5 1901
*Hendrickson, George Lorenzo, — died Feb 11 1896
*Henningsen, Christian — died January 15 1912
*Herrick, Clarence Luther — died Sept 1904
*Hickman, Carl Edward — died September 5 1905
*Hobbs, Fred Ezra — died May 20, 1910
*Hobbs, Fred Ezra — died May 1910
*Holmes, Alfred John — died May 22 1902
*Holt, Lydia Rossiter — died Feb 1885
*Holt, Mary Eliza — died Nov 1 1903

*Hong, Adolph died Jan 28 1901
*Hoyt, Charles Cameron died Nov 25 1902
*Huhn, Carl died March 7 1898
*Huhn, Carl died March 7 1898
*Humiston, Ray deceased May 1911
*Hurd, Bradford Coryelle Died July 15 1905
*Hurd, Bradford Coryelle died July 15 1895
*Hutchinson, Effie Hinckley (Mrs J E Hodgson) died March 6 1904
*Hutchinson, Henry John deceased
*Hutchinson, Joseph Henry Capper died Nov 21 1888
*Hvoslef, John George died Dec 17 1902

LL M *Ingle, John deceased
*Ingwaldson, Bjarne E died 1900

*James, Ralph Chamberlain died 1908
*James, Ursula M died Nov 6 1904
*Jewell, Scott W died June 2 1909
*Jewett, William Parker died August 1905
*Johnson, Edward M (Ex) deceased
*Johnson, Anthony died June 16 1896
*Johnson, Marie Augusta died Sept 22 1911
*Johnston, Martin Calvin March 6 1905
*Johnson, Ralph I died August 1908
*Johnson, Reuben J died 1905
*Johnson, Thorwald Ross died July 1903
*Jones, Charles Henry died March 7 1907
*Jones, Edward Coryden died Sept 21 1908
*Jones, Frank Dumars died Nov 23 1889
*Juergensen, Hans died Sept 5 1912
*Judge, John C deceased

*Kassube, John Charles died Nov 1 1882
*Kelly, Severin Mathias deceased April 24 1910
*Kemp, Mary Emma (Mrs B H Timberlake) Deceased
*Kent, Charles Edward died Mar 22 1898
*Kinney, Alvin Claud died Aug 22 1900
*Kirkpatrick, Tollen Frank died Jan 22 1906
*Kjos, Knute Andrias died April 28 1901
*Klemer, Carl A deceased
*Knatvold, Ruth B died before day of graduation
*Knox, John C died Aug 1904
*Knox, John Cowing died Aug 1904
*Koch, John Coenrad Theodore died 1898
*Korizek, Albert deceased 1901
*Kreis, Cora Mae Deceased April 19 1911
*Kuncke, Gustavus Adolphus died December 15, 1908

*Larson, Eli died July 29 1893
*Larson, Frank Emelius deceased
*Latourell, Horace G deceased
*Levinson, Archibald E deceased
*Lewis, Albert Edwin deceased
*Lewis, Roy V died November 8 1908
*Linjer, Ole Edvard died Dec 11 1907
*Lohren, Henry Nicholas died April 22 1902
*Loomis, Floyd S died December 1908
C *Loy, George John died November 24 1900

*McClure, Charles jr died July 1 1901
*McCoy, Josephine died April 29 1894
*McGovern, Almira Susan died Sept 5th 1911
*McIntyre, Frank deceased
*McKinney, Edwin Arthur died 1908
*McNair, Sarah P died 1885
*Malcolmson, George E died November 1907
*Martin, Dayton D died Jan 6 1901
*Maschger, Albert Panchot deceased
*Matchan, Wesley George Died July 21 1909
*Mathwig, Frederick Adolph died Nov 14 1911
C *Matthews, Irving Webber died October 16 1908
*Maurin, Francis J deceased
*Meacham, Henry George, died Jan 6 1890
*Meyer, George William Deceased
*Millar, Catherine died Nov 12 1909
*Miller, Grace Hannah died March 20, 1911
E *Miller, Lucius W died Mar 14 1908
*Miller, William Henry died July 24 1900
*Millet, Melvin Calvin deceased
*Millisack, Roy Spencer died April 1907
*Monette, Jeanette deceased
*Monson, Charles J deceased
*More, Russell Andrew died Dec 16 1910
*Morris, Alice Anne died Nov 24 1907
*Murphy, Patrick Joseph Deceased

*Newberg, Oscar Deceased Aug 31, 1910
*Newhouse, Christopher I deceased Sept 11 1910
*Nix, Robert Peter Andrew deceased

*Noer, Frederick Juul deceased April 1912
*Norred, William deceased
C *Novig, Ole Steffenson deceased

*O'Connor, Timothy deceased
*Ofsthun, Andrew Olson died July 15 1901
*Olsgard, Helmer Osias died April 11 1912
*Olson, Mary Sarah died Oct 21 1901
*Old, Herbert William deceased
*Osborne, William John died Nov 21 1901

*Palmer, Ralph Georgier died March 10 1905
*Palmquist, John Emil died Dec 21 1902
*Pattee, William S deceased
*Pattison, Thomas Alexander died February 1903
*Pendergast, Warren Wendell died Aug 26 1897
*Perkins, Claud C deceased Aug 25 1911
*Perkins, Eliza Anna (Mrs J E Pope) died Aug 5 1902
*Perkins, John Waldo deceased June 1910
*Peterson, Anna Mathilde Deceased 1907
*Peterson, Eric Anton died March 1910
*Peterson, Jonina Rose (Mrs F E Moody) died May 6 1899
*Petran, Ethel May died Jan 1 1908
*Pettit, Loretta J (Mrs Jas Baird) died Sept 17 1901
*Pettit, Mary S died Dec 2 1911
*Pickett, Eli Milton Skiff died Nov 30 1889
*Pillsbury, Ada Eva (Mrs C M Webster) died April 3 1885
*Pitblado, John David deceased
*Porter, George F died Nov 29 1907
C *Prendergast, Paul S died Aug 9 1910
*Pullen, Lydia Carlton died Feb 20 1904
*Putnam, William Charles deceased

*Ransom, George died 1899
*Reid, Niles Edgerton Deceased Jan 25 1910
*Reifsnider, Volney G deceased
*Reimstad, Sven S died March 28 1902
*Rex, Milton died Oct 5 1892
*Rhoades, Grace Melita Deceased
*Richards, Charles Wesley deceased
*Richardson, Oscar Kelsey Deceased
*Richardson, Oscar Kelsey died December 1909
*Ricker, George Edwin died Sept 1905
*Ridgeway, Gainsford deceased
*Robbins, Alice Greeley (Mrs T A Rockwell) died June 21, 1910
*Robbins, Ray Palmer deceased
*Roberts, Guy Hall, died November 15 1908
*Rockwell, Thomas A died Feb 22, 1911
*Rodgers, Robert Fairbairn died Feb 23 1905
*Roesel, Adam deceased
*Rollitt, Charlotte Adelaide, died Mch 9 1885
*Rome, Robert Rasmussen Deceased March 1912
*Rose, William Johnson Deceased
*Rulien, Frank William died March 28 1912
*Rutherford, William Henry A died Dec 19 1905

*Sakagami, Yasuzo deceased
*Sanderson, Stephen Francis deceased June 22 1910
*Schacht, Fred Ernest died March 1 1907
*Schaefer, Charles M died June 23 1900
E *Schow, Harry Albert died May 23 1911
*Schroeder, John Pipin died Jan 31 1900
*Schunert, Charles Adolph died Feb 7 1902
*Scribner, James Clinton died Nov 12 1905
*Selleck, J Howard Died June 18 1901
*Setnan, John Magnus died June 12 1901
*Shaw, John E died December 3 1908
*Shepard, Alice Lee Deceased
*Shipman, Louis Dwight died Feb 6 1907
*Siemens, Abram deceased
*Simonton, William A died March 5, 1912
*Sinclair, Catherine Elizabeth Deceased
*Smith, Albert J died Nov 3 1910
*Smith, Frank John Deceased 1912
*Smith, Erastus died Nov 7 1901
*Smith, Fred Pearson died July 2 1909
*Smith, Jessie Paine (Mrs A E Huntington) Died November 18 1899
*Smith, John Philip died April 6 1909
*Smith, John Philip died April 6 1909
*Smith, Mary Comstock (Mrs A L Rist) Died August 14 1903
*Smith, Mary Isadore (Mrs T H Croswell) died March 26, 1907
M A *Smith, Mildred A died September 5 1906
*Smith, Mildred Alice deceased
*Smith, William Sidney died 1901

*Snow, Winnifred — Died March 19 1911
*Sorenson, Anthony Niles — died July 6 1901
*Sorg, John Andrew — died May 1898
*Squyer, Dewey Charles — died September 1904
*Starritt, Simon Peter — died Jan 2 1883
*Stebbins, Albert Madison — died June 1897
*Steel, Edwin Darwin — deceased
*Stenhaug, John — deceased
*Sterling, Charles P — died 1904
*Stevens, Hal J — died June 14 1906
*Stewart, Robert Carlyle — died Oct 14 1908
*Stock, Edna May — deceased
*Stocker, Harry Davis — died Nov 12 1900
*Stockman, August Fred — died 1903
*Sullivan, Merte E — died 1912
*Swartz, Samuel Gilbert — Deceased May 1911
*Swartz, West Jacob — deceased
*Sweigle, Curtiss — deceased
*Sweigle, Curtiss — Deceased

E *Tanner, Harry L — died Dec 4 1899
*Terwilliger, (Mrs) Inez Lucetta — died Nov 17 1897
*Thomas, Edith Mighill — died 1903
*Thompson, Thomas L — died July 20 1901
*Thompson, William Gould — Died Oct 28 1898
*Thorson, Adolph Theodore — deceased 1909
E *Tracy, Fred G — died Dec 20 1909
*Trussell, Emma F (Mrs W F) — died 1909
*Trussell, Thomas Ezekiel — died Mar 27 1897
*Tryon, Josephine Phelps — died May 30 1911

*Turner, Arthur Lorenzo — died 1896
*Tweet, Henry C — died Sept 8 1907

*Upson, Arthur — died August 18 1908
*Urie, Fred Wilbur — died March 9 1907
*Utley, Lillian Excene (Mrs A M Hopeman) — deceased March 5 1912

*Vallancey, Eldred P — deceased 1906
*VanderHorck, Max P — deceased December 1911

*Wachuta, Charles F — died Jan 24 1907
*Wagner, Frank Jacob — Deceased
*Wait, Leon Adelbert — died 1897
*Wangsness, John S — deceased
*Warren, Earl William — died Feb 6 1912
*Webster, Charles Myron — died May 7 1909
*Wells, James Osborne — died August 26 1908
*West, Max — died Jan 7 1909
*Wheeler, Frederick L — deceased
*Wheeler, Frederick Lacy — died June 1908
*White, Edith HewEtt — deceased
*Whited, Oric O — deceased
*Whittemore, Guy L — died Sept 1908
A *Woodmansee, Charles Comstock — deceased

*Yamagishi, Kozo — died March 7 1910
*Young, Esther Hayes — deceased
*Young, Howell W (Ex) — Deceased June 1st 1912

ALPHABETICAL LIST OF ALUMNI OF THE UNIVERSITY OF MINNESOTA

N. B. This list includes, 1) the names of all graduates of the University, their degrees being indicated as follows:

When no designating letter is given, the college of Science, Literature, and the Arts is meant.
A—College of Agriculture
C—School of Chemistry
D—College of Dentistry
Ed—College of Education
E—College of Engineering and the Mechanic Arts
G—Second or Advanced Degrees
H—College of Homeopathic Medicine and Surgery
RH—Hamline medical graduates
L—College of Law
M—School of Mines
N—Nurses School
O—Officers and others not identified with any class
P—College of Pharmacy
R—College of Medicine and Surgery

2) The list also includes the names of all former students and officers who have identified themselves with the work of the alumni for the University by taking out life memberships in the General Alumni Association.

3) Also the names of all alumnae who have married, the maiden name and the class following the married name in the proper alphabet.

A

AABERG, Arne O/01
AAKER, Casper D/L 05
AARNES, Walter S/D 07
AARNESS, Alvilda /02
ABBETMEYER, C D A F/G 00
ABBOTT, Arthur L/E 97
Claud U/R 04
Howard S/85
Howard T/Ex 90
Jessie F/06
John S/05
Mabel L/02
Theodore S/M 11
William P/R 06
ABERNETHY, Antoinette J/90
Frank S/89
William S/96
ABRAHAMSON, Gust E/D 12
ACHARD, George W/LG 92
ACKERSON, Willard H/02
Winifred H/03
ACOMB, Marie R/09
William E/E 02
ADAIR, Fred L/98
ADAMS, Ada E/93
Alice A/88
Arthur T/L 94; GL 11
Ben W/E 10
Bertram S/98; R 01
Mrs. B. S.—Brugger/98
Cara M/01
Carleton C/P 05
Charles Edward/96; L 00
Mrs Chas E—Tennant /96
Charles Edwin /05
Chester R/09; G/10
Edward M/P 11
Elmer E/E 06
Elmer Ellsworth /84
Emma T/Ag 12
Eugene F/D 00
Mrs. E P—Elliott/79
Frank W/D 10
George F/E 95
Mrs. George H—Sublette /06
Helen /04
John W/86
John W Jr/E 12
Mabel /00
Paul /00
Mrs Paul—Marshall/03
Rollin T/R 93
Mrs Samuel—Bedient/95
Sidney DeWitt/01
Mrs S D—Barstow/02
William C/E 05
William C T/G 04
William H/L 00
AGATIN, A L/L Ex 90
AGERN, Mrs A C—Shonts 09
AGNEW, Anna Marie R/99
AHLSTROM, Alfred E/R 00
Joseph T/D 03
AHNFELDT, Alfred N/10
AICHELE, Johanna Marie /01
AINSLEE, George G/Ag 08
AINSLIE, Arthur F/E 11
AINSWORTH, Bessie E /03
Caroline Rae/11
Charles L/L 12
AITKINS, Herbert B/R 93
AITON, George B/81
AKERS, Walter L/L 04
AKUTSU, Kenji/L 09
ALAIR, Walter E/L 95
ALBEE, William E/L 03
ALBERT, Charles S/L 94
ALBRECHT, George M/E 06
ALCOTT, Dolph E/P 08
Mary E/01
Robert K/L 04
ALDEN, Bertha/Ex 88
Charles H/Ex 89
Mary M/04
ALDERSON, Charles F/L 95
ALDRICH, Addie R/05
Alma C/06; G/10
Harry/05
Helen J/04
Henry C/Ex 79
ALEXANDER, Anne F/05
Charles L/02; L 03
Frank H/R 97
Fred A/L 04
Hugh S/LG 05
Ida Mary F/05; R 08
Sara/05
William A/02
ALGER, Edmund W/R 02
ALLBRIGHT, Clifton A/L 98
ALLEE, David A/E 02
ALLEN, Arthur B/D 02
Charles C/R 10
C Herbert/P 07
Mrs E G—Watson/04
Edgar M/11
Edmund P/07
Emma F/93
Gustavus W/L 06
Harry W/95; G 97; R 00
Hugh N T/98; L 01
Joseph B/L 90
Mason/R 97
Nellie M E/12
Nelson P/L 95
Philip T/Ag 07
Walter J/00
ALLEY, Albert G/R 05
ALLISON, James H/D 10
Lawrence R/L 08; GL/09
ALLYN, Anna L/05
ALRICK, Bannon G/E 06
Owen K/D 07
ALSOP, Ernest B/E 06
ALTENBURG, Carl L/09
ALTERMATT, Wallace A/D 11
ALTON, Herbert D/E 07
AMES, Elizabeth H/04
Margaret M/N 12
Georgiana/12
Oliver H/L 98

AMUNDSEN, Albert E/R 12
AMUNDSON, C La Due/D 03
Frederick A/D 06
Mark H/12
Walter G/L 07
AMY, Jennie M/86
ANDERBERG, Irene A/10
ANDERSEN, Arnt G/R 04
Christian/E 88
Frederick E/D 00
ANDERSON, Abbie M/05
Adolph A/06
Mrs A E—Hocanzon/02
Mrs Adolph I—Blekre/06
Albert G J/L 09
Albert S/L 06
Alexander P/94; G 95
Alice E/12
Alvin F/L 05
Andrew E/L 00
Andy N/L 01
Aneta A/08
Arthur C/L 00
Arthur H/L 09
Arthur R/E 12
August/R 91
Ben G/P 11
Carl Adolph/R 05
Carl Anton/09
Carl E/D 06
Carl F/L 05
Carl J O/P 02
Carolyn/12
Christopher A/R 92
Clara S/10
Deborah M E/05
Don C/L 05
Edna V/Ed 12
Edward X/C 08; G 09
Edwin C/R 97
Ella M/07
Elma R/Ed 12
Emil/E 05
Francis F/08
Francis W/R 11
Frank A/E 08
Frank L/96
Frank M/94; G 96
Mrs F M—Steele/94
Harvey B/E 12
Herbert I/09
Mrs J D—McGregor/93
John G/E 99
Joseph E/Ed 11
Joseph H/M 11
Josiah M/Ex 88
Louis/G 96
Mrs Louis—Custer/98
Ludwig W/R 04
Marie L/11
Martin E/E 01
N Philip/12
Ole A/E 08
Ole John/E 93
Oscar/98
Oscar H/R 09
Oscar P/E 10
Oscar V/E 10
Peter J/02
Roscoe B/10
Samuel G/81
Samuel G Jr/L 99
Theodora H/08
Tryphena R/08
Victor E/L 06
Walter E/10
Walter C/M 11
Mrs W G—Kerr/03
William H/L 05
William M/L 94
William S/R 03
ANDERT, Fred A/Ed 11
ANDRE, Chas J/L 05
ANDERSEN, Oliver S/L 04
ANDREWS, Adolph P/99; G 07
Alice E/G 96
Bonnie F/03; G 09
Mrs D M—Simms/10
Elizabeth K/02
George C/E 87
George J/L 11
George L/E 05
Hattie L/90
Rollin G/L 12
Roy N/R 08
Sewell D/LG 96
ANDRIST, Charles M/94; G 97
ANDRUS, Raymond J/E 07
ANGELL, Edward M/L 93
William A/R 95
ANGLE, Claribel/97
ANGST, Harry H/M 05
Robert A/L 98
ANGUS, William/93; L 96
ANKENY, Martha V/91
ANNIS, Elwin R/D 97
APPLEBY, Curtis W/12
E Villiers/R 94
Inez A/07
Ruby M/10
Stephen C M/L 00
William R/O
APPLEGET, Mrs T C—Gallup/07
APPLETON, George H/L 95; GL 96
APPLIN, Hazel V/10
ARBES, Joseph M/P 96
AREY, Hugh C/R 02
ARGUE, George W/R 01
Hiram S/R 05
John E/D 99
ARMSTRONG, George W/L 98; GL 00
Harriet L/03
John M/R 01
Marjorie/Ed 12
Mary E/08
Thomas S/E 06
Mrs T S—Cornish/01
ARNDT, Caroline A/03
ARNEBERG, John G/R 05
ARNESEN, Herbert P/E 11
ARNESON, John M/99
ARNESS, Conrad A/L 99
ARNOLD, Albert C/L 98
Benjamin E/11
Frank/L 97
M LeRoy/04
ARNTSON, Arthur E/L 06
ARNY, Albert C/Ag 09
ARONSOHN, David M/R 05
ARRIVEE, Agnes E/Ag 10
David A/Ag 11
ARSLANIDES, Michael T/R 94
ARVIDSON, Mrs E N—Stultz/P 99
ARZT, Carl P/R 95
Emmanuel A/97; E 99
Herbert L/98
Philip G/R 05
ASH, Benedict S/P 11
J Wesley/E '08
ASHBAUGH, Lewis E/E 00; E 07
ASHER, Allen P/L 07
Mrs A P—Hermann/02
ASHLEY, Edward M/R 06
Lynn H/L 10
Paul L/R 06
ASHWORTH, Roy H/E 11
ASLAKSON, Baxter M/E 91
ASLESON, Hans/E 10
ASPDEN, Herbert H/95
ASPELUND, Seiler J/R 06
ASSELN, Bertha C/00
ATKINSON, William B/E 10
ATTERBURY, Marie/06
ATWATER, Florence F/07
ATWOOD, Almon G/D 98
Sadie M/99
AUBIN, Marie L/R 93; Mrs W E—Aubin/R 93
AUBRECHT, Anna F/P 02
AULT, Mrs J W—Johnson/10
AUNE, Beyer/Ag 01
AURAND, William H/R 01
AURNESS, Peter A/R 92
AUST, Clara L/Ag 11
Franz A/08; G 11
AUSTEN, J Fredrick/L 93; 96
AUSTIN, Alberta J/P 11
Alice A/Ed 09
Caroline I/05
Clarence E/03
Mrs C E—Riheldaffer/09
Ella M/96
Harry H/L 05
Hattie/06
Helen H/97
Isabella McH/95
Joseph E/L 03
Lloyd B/96
Mrs L E—Knowlton/06
Louie T/D 12
Mabel F/93
Wilford J/R 05
AVERY, Bertrand A/L 90
Edward S/L 94
Elizabeth H/G 95
Henry B/E 93; E 98
Jacob F/R 99
AVIS, Samuel L/E 12
AXILROD, David L/R 03
AYERS, Mrs Douglas—Marston/83
Fred H/L 93
Grace F/11
AYGARN, Edwin/08
Magnus H/06
Martin H/04
Oliver/L 02
AYLMER, Adolph W/L 06
Albert L/08

B

BABCOCK, Donald C/07; G 08
Earl J/89
Fager M/09
Henry C/D 95
Kendrick C/89
Marjorie R/12
Myra A/00
Ruth E/03
BACHMAN, Gustave/P 00; G P 01
BACHRACH, Alfred/E 08
BACHTLE, Carrie A/06
BACKUS, George J/82
BACON, Charles B/C 09
Dexter S/D 02
Harry P/R 97
Knox/R 94
Lora D/07
BADEAUX, George I/11
BADGER, Walter L/07; C 08; G 09
BAER, Louis E/E 07
BAGLEY, Horace E/94
BAIER, Florence J/06
BAILEY, Campbell L/02
Clara E/92
Mrs F M—Hooker/97
Mrs H J—Woodward/02
Mrs J F—Schmidt/07
John W/R 94
Paul T/M 11
Seavey M/03; L 05
William H/E 12
BAILIE, Earle C/12
BAILLIE, William F/R 03
BAILLIF, Matilda V/09
BAILY, Henry P/90; L 93
BAIRD, Edna E/12
Mrs Jas—Pettit/R 94
La Roy/L 05
BAKALYAR, George/Ed 09
BAKER, Augusta E/03
Axel C/97
Mrs Dan—Baker/R 00
Emory P/M 11
Ernest L/R 09
George J/Ag 09; G 10
Gertrude W/01
Harold I/L 09
Harry J/D 06
Helen J/97
Henry W/D 05
James B/L 08
Lucy L/88; L 95
Mary/R 00
Merton F/04
Nathan M/84
Norman M/Ag 10
Rebecca V/89
Russell E/C 11
Willard R/R 12
William W/D 97
BAKKE, Anna H/05
Frederick C/D 09
Oliver/C 03
Peter/R 92
Peter H/R 91
BALANO, Mrs F B—Moulton/07
BALCOM, George G/H 96
BALDWIN, Albert M/85
Clara F/92
Edward P/83
Louis B/R 97
Mathias/L 03
Otway W/81
William P/R 01
BALDY, Fred C/95; L 98
BALL, Charles R/R 94
Frank M/06
William H/D 01
BALLARD, Caswell A/94
Charles A/H 97
Gertrude E/03
James A/H 04
BALLOU, Ellis L/L 12
H B/H 05
BAMBER, Carlotta/10
BANCROFT, Merton E/D 05
BANDELIN, William J/D 08
BANE, William W L/02
BANGS, Felix F/11
BANK, Albert M/05
BANNON, Festus L/L 01
BARBER, Marion L/08; G 09
Marty B/12
Mary/00
BARCLAY, Alexander/R 07
Durant/M 08
Luvia W/10
BARDSLEY, Myrtle B/09

BARDWELL, Fred L/81
Winfield W/L 90; G L 04
BARKE, Arthur R/11; L 12
BARKER, Mrs F L—Fisher/95
BARLOW, Frank A/10
Harry E/E 03
BARNABY, William E/C 09
BARNARD, Elizabeth M/R 12
Robert T/L 04
BARNES, Arthur R/06
Helen J/P 04
BARNETT, Harvey D/D 06
Henry J/P 06
BARNEY, Frank H/94
Hadwen C/10
Harry C/L 05
Leon A/08; R 09
Paul W/D 04
BARNITZ, Robert A/D 07
BARNUM, Cyrus P/04
Marvin C/E 11
BARNQUIST, Elsie M/06
BARR, Jean B/11
John H/E 83; G 88
Mrs J H—Kennedy/83
BARRETT, Edith M/07
Walter S/79
Mrs W S—Champlin/79
William J/Ag 82
BARRON, Moses/10; R 11
BARROWS, Earl M/L 05
Vera F/06
BARRY, Arthur R/L 00
Mrs H D—Kinnard/06
John S/L 07
BARSNESS, Nellie O N/R 07
BARNETT, Samuel B/P 12
BARSTOW, Elizabeth D/02
BARTELSON, Maud M/01
BARTHOLF, Kate J/Ed 11
BARTHOLOMEW, Fred R/96
Lee B/L 95
BARTLETT, James H/L 09
Joseph B/L 05
Lester/L 04
BARTO, William A/94
BARTON, Bertha M/01
C Albert/L 00
Edgar R/Ex 96
Elijah/GL 94
Frederick W/L 93
Harry E/D 05
Mrs J A—Currer/02
BARTRON, Harry J/R 06
BASFORD, Alice W/99
Clarence M/D 09
BASS, Frederick H/O
Samuel T/M 04
William C/M 99
Mrs William C—Newman/99
BASSETT, Franklin H/87
Mary E/93; R 95
Robert R/M 07
William L/79
BATCHELDER, Edwin J/R 93
Frank L/E 93
BATCHELLER, Oliver T/R 99
BATES, Albert H/E 05
Charles R/L 01
Lulu M/94
William E/GL 97
BATSON, Charles D/E 07
BATZER, Reinhold K/L 08
BAULDER, Carl/L 04
Otto/L 07
BAUER, George N/94
Theo H/D 07
BAUMANN, Edward C/L 91
BAWLF, Mrs W R—Roe/00
BAXTER, Stephen H/99; R 02
Mrs S H—Robb/03
Wilma K/02
BAYER, Anthony M/L 98
BAYLESS, Harry C/E 99
BAYRELL, Allene Carr/Ed 10
BEACH, Annabel W/98
Elizabeth S/96
Joseph W/00
William A/90; H 93
BEAGLE, Charles D/L 04
Mrs C D—Stewart/06
BEAL, Willis N/L 06
BEALS, James B/09
BEAN, Alice A/04
Francis A/L 00
William L/E 02
Mrs William L—Newman/02
BEARD, Frank W/Ag 11
Richard O/O
BEARDSLEE, Stillson J/L 92
BEARDSLEY, Richard S/00
Edythe L/09
BEARMAN, Abraham N/L 00
BEARNES, Clara H/07
BEATON, Neil E/L 12
BEATY, James H/H 95
BEAUDOUX, Henry A/R 95
BEAULIEU, Richard L/E 02
BEAVEN, Arthur H/96
BEBB, Rose A/91; R 97
William B/L 92; GL 93
BECK, Charles S/M 11
Clara L/09
James F/H 96
Lily L/G 99
Maud G/05
Vernon S/E 10
BECKER, George/M 97
BECKJORD, Walter C/E 09
BECKLEY, Fred L/H 97
BECKMAN, Emma A/08
E Hessel/R 01
BEDFORD, Caroline L/04
Fred W/00; G 01
Mrs Fred W—Buell/02
BEDIENT, Louise/95
BEEBE, Dan G/R 96
Inga/94
BEEDE, Ethel R/04; R 09
Harry R/99
Thad S/D 02
BEEHLER, Irma A/12
BEEK, Clarence W/L 99
Joseph H/L 97
Richard H/R 94
BEELER, Levi H/G 07
BEERY, Charles B/E 09
BEGG, William R/L 95
BEHRENS, V G/L 10
BEISE, Henry C/D 96
John H/P 98
BELDEN, Agnes E/97
Antoinette G/05
George G/R 04
George K/92; L 97
M Perle/05
BELL, Charles U/D 04
Gertrude G/93
Grace M/09; G 11
Mrs J E—Harris/93
James F/01
John B/L 06
John M/P 00
John W/O
Julia B/11
Margaret G/05
Mary E D/05; G 06
Mary E D/05; G 06
Maurice D/E 07.
Robert M/83
BELLINGHAM, Roscoe C/D 10
BELT, Wallace E/H 89
BENEDICT, Earle E/R 01
George F/E 03
Thomas J/L 00
Walter L/99
Mrs W L—Daniel/99
BENGTSON, Hans P/L 02
BENHAM, Allen R/00; G 01
Mrs A R—Rich/00
Claude F/E 12
Edward W/95
BENJAMIN, Arthur E/R 92
Winfred G/D 96
BENNER, Raymond C/C 02
Mrs R C—Stebbins/04
BENNETT, Charles E/R 95
Charles E/D 05
David W/D 04
Frances L/96
James H/98
John C/L 98
John W/86
Kate T/99
Lillian/09
Oscar E/R 00
Walter J/E 03
BENNION, Percival H/R 02
Mrs P H—Snell/01
Sydney E/D 98
BENOIT, Frank T/R 05
BENSON, Arnold O/Ag 10
Charles S/L 92; GL 93
Mrs G A—Helliwell/01
George E/R 01
Henry N/L 95
Henry W/00
John C/L 12
Oscar T/R 05
Percival R/ 88
Ross, D/R 12
Theodore J/R 04
BENTLEY, Lester H/L 92
BENTON, Andrew A/L 95
Charles W/O
Mrs C W/Ed 10
Clarence D/D 99
Margaret Van Hook/10
Mary L/85
Ward H/L 98
BENZ, Laura H/08; G 09
BENZIN, Basil M/Ag 10
BERCHEM, Pauline J/10
BERG, Anna N/93
David E/12
Mrs Edward—Crocker/00
Mrs I Marie/09
John N/96; L 99
BERGAN, Ole K/R 91
Otto/R 12
BERGE, Henry S/L 10
BERGER, Edla G/07; G 09
Nanda M/09; G 11
BERGH, Charles J/D 08
Herman N/Ed 12
Luthard M/R 06
Maybelle A/Ed 12
BERGHEIM, Nels N/97; L 01
BERGIN, Alfred B/99: G 01
BERGOUST, Oscar J/E 08
BERGSTROM, Charles W/06
Chester F/Ag 09
BERKEY, Charles P/92; G 98; G 97
BERKMAN, David M/09
BERNARD, John A/R 89
BERNHAGEN, John F/01
Mrs J F—Hutchinson/03
Otto L/C 06
BERRISFORD, Mercedes G/10
Paul D/R 12
BERRY, Clara H/98
Frederick G/80
Harry L/L 03
Howard M/L 10
J Bert/Ag 10
BERSETH, Andrew M/93; L 94
BERSING, Delbert E/P 10
BERTELSON, Oscar L/H 00
Mrs O L—Asseln/00
BERTRAM, Harry W/D 00
BESSESEN, Henry J/99; L 01; G 02
Nelson D/L 02
William A/02
BESSEY, Mrs H L—Ferraby/07
BEST, Emir/Ag 12
Eugene N/L 92
John W/L 90
Rista N/92
Robert/R 99
Sarah/05
Mrs Wm H/Ex 76
BESTOR, Frank C/L 98
George W/L 91
May/91; G 97
BETHKE, William/10; G 11
BETTSCHEN, William F/D 02
BEUM, John E/L 02
BEVANS, Theodore F/R 03
BEYER, Adam C/E 96
Theodore A/E 03
Thomas P/G 07
Walter F/Ag 12
Wilhelmina S/C 06
BIBB, Eugene S/L 12
Frank L/12
BICKFORD, E Albi/09
Frank J/R 02
Harley J/H 01
BICKNELL, Blanche L/07
Henry R/C 10
Lewis N/L 07
BIEBER, Charlotte L/11
BIEDERMANN, Jacob/01; R 04
BIELEJEWSKI, Casimir F/L 12
BIERBAUER, Bruno/88
BIERI, John Bernhard/E 09
BIGELOW, Charles E/R 04
Mrs—Rawson/05
BIGLOW, Helen/G 99
BILL, Earl M/E 12
BILLINGS, Carlos R Jr/Ag 10
Vera D/08
Wall M/98; D 01
BILLAU, Helen Frances/11
Lewis S/E 05
BILLS, Eugene L/M 10
BILSBORROW, James D/Ag 10
Mrs J D—Paddock/05
BINDER, George A/R 92
BINGEN, William J/E 12
BINGENHEIMER, Margaret K/12
BINGER, Henry E/R 10
BINGHAM, Alice J/99

Charles B/L 09
Henry G/L 07
Hiram H/H 96
Stanley E/E 08
BIORN, Carl H/L 98; GL 99
BIORNSTAD, Gisle/R 94
BIRCH, Frank W/D 96
BIRD, Clement K/D 09
John A/L 00
BIRDSALL, Albert T/93; R 96
BIRKENHAUER, Mary G/11
BIRKHAUSER, Frank W /L 98
BIRNBERG, Ansel M/D 07
Margaret R/04
Tobias/R 04
Zingel C J/E 09
BIRON, Robert H/L 01
BISBEE, Edgar C/94
Elmer/E 05
BISCHOFF, Harry R/M 10
BISCOE, Thomas/P 00
BISHMAN, Adam E/E 95
BISHOP, Ira L/E 11
BISSELL, Frank S/R 02
Mrs Frank S—Stanford /01
Stanley H/96
BITTNER, Arthur H/D 05
BJELDANES, Milda A/12
BJELLAND, Adolph O/ R 96
BJORGE, Guy N/M 12
Henry O/L 98
Oscar B/E 07
Oscar/D 06
BLACK, William/R 09
BLACKBURN, Nathan B /07
Mrs Winthrop S—Burgess/06
BLACKMAN, Charles E/ L 98
Ernest L/R 01
Wilbur P/L 95
BLACKMUN, George H/ P 98
BLAIR, Donald S/Ag 07
Frederic H/11
BLAIS, Charles/R 04
BLAISDELL, Alfred/98
Arthur/05
Helen E/96
BLAKE, Frances E/Ed 11
Mrs Frank O Jr—Edwards/08
Henry B/E 01
James/R 01
Robert P/E 97
BLAKELY, Clement C/R 09
BLAKEY, Roy A/09
BLANCHAR, Clarence L /04
BLANCHARD, Henry G/ R 97
Lucy H A/P 95
Mary L/88
Naneen M/08
BLANCHETT, Frederic J/09
BLAND, Richard C/08
BLANDING, Howard D/ L 10
BLASDELL, Eva M/06
BLASING, May L/02
BLEGEN, Carl W/07
Hallward M/R 09
Theodore/12
BLEKRE, Julia M/06
BLETHEN, Alden J/91
BLISS, Margaret S/07
Maude S/ 06
BLITZ, Annie D/04
Mrs Ralph—Skinner/07
BLIX, Adolph L/D 06
BLODGETT, Harvey P/ Ag 12
BLOMBERG, Chas A L/ L 01; GL 03
BLOMQUIST, Hjalmar F /E 07
BLONDEL, Louis D/D 06
BLOOM, Charles J/R 08
BLOSMO, Oscar/P 07
BLOSSOM, George W/E 11
Nina M/08
BLU, Elmer F/L 07
BLYTHE, Virginia B/L 12
Roy J/P 11
BOARDMAN, Beda S/12
Ralph T/L 00
BOCK, Rolland/P 01; R 08
BOCKMAN, Sigurd/04
BOCKMANN, Michael W H/R 03
BOCKOVEN, William H/ P 06
BOECK, Mrs E C—Lyon /00
BOEHM, John C/R 93
BOERNER, Emil G/Ag 05
Ernest W F/D 06
Francis C/E 11
BOGUE, Nathan H/E 04
BOHLAND, Carl P/P 07
Fred J/R 91
John A/E 95
BOLCOM, Winifred G/09
BOLES, Mrs J M—Ware /96
BOLEYN, Emil S/R 94
BOLGER, Mrs H W—Jones/05
BOLIN, Mamie A/04
BOLKOM, George W/R 94
BOLLES, Mrs L L—Hammond/07
BOLLER, Charlotte C/11
BOLLMAN, Frank F/P 02
BOLLUM, Alfred E/L 11
BOLME, Ole M/E 10
BOLSTAD, Alfred C/05
Ole/D 02
BOLTON, John B/C 11
John F/P 07
Miller T/P 94
BOMAN, Carl E/E 05
BOMBERGER, Edna/03
Franklin J/R 02
BOND, Charles E/L 90; GL 96
Mrs C E—Bond/L 00
Marie P/L 01
BONFOY, Anna H/84
BONHUS, Andrew G/L 02
BONNER, John F/L 10
John P/D 12
BONNESS, Hazel/11
BONNIWELL, Agnes V/ 82
Donna/12
Harlow H/81
BONSTEEL, Belle V/06
BONWELL, Emily L/05
Sadie V/93
BOO, Benj C/L 05
BOOKER, Gertrude/R 97
Lewis B/L 96
BOOKWALTER, Sumner /L 92
BOOTH, Albert E/H 99
Laurence N/97
BORAAS, Ingmar J/04
Julius J/95; G 98
BORCHARDT, Edward A /R 93
BORCHERT, Frank H/L 96
BORDEN, Margaret E/11
BOREEN, Clifton A/07; R 09
BORGENDALE, Edward /D 05
Hans/L 03
BORGESON, Anshelm C/ M 11
BORGWARDT, Geo H/D 07
BORNCAMP, Edward/93
Mrs Edward—Foster/ Ex 94
BORNEMANN, Arthur D /L 11
BORROWMAN, Geo L/C 05
Leroy F/E 08
BORST, Homer W/12
Richard W/11
BORSTAD, Mrs N A—Horboldt/04
BOSEL, Albert C/D 03
BOSS, Andrew/O
BOSTROM, August E/06; R 08
BOSWORTH, Roy D/L 00
BOTHE, Edwin B/99
BOTHNE, Nils J/L 03
BOTT, Herman J/L 08
BOUGHNER, Mrs L J—Jackson/06
BOUGHTON, Charles E/ L 92
BOUMAN, Bernard M/E 04
Herman/R 97
BOUSER, Mrs T A—Wilcox/98
BOUTELLE, Anna K/04
Fannie C/O
Louisa E/05
BOUTON, Mrs—Maes/78
BOWE, Dennie E/L 05
John F/D 05
John W/P 97
Robert J/D 12
BOWEN, C Winthrop Jr /Ag 11
Fred P/E 06
Mercy H/10
Oscar W/L 09
BOWLER, Burton H/L 96
Edna B/07
Frank L/L 01
Madison C/L 03
BOWMAN, Edgar S/P 05
Elizabeth Clementine/12
Frank A/M 04
Fred A/M 04
Fred C/79
Fred M/P 08
BOWNE, Gertrude/06
BOWYER, Helen E/10
BOYCE, Mrs Fred—Lenox/01
Jessie W/05
Leonard F/E 12
BOYD, Archibald C/L 97
Leon H/L 05
Leon M/R 08
Mrs M I—Mantor/97
Robert R/M 05
Susan E/11
BOYER, Carl A/L 01
BOYLE, Edward L/L 09
Patrick J/M 08
BOYSON, Maybelle M/10
BOYUM, Benjamin O/E 10
Peter A/R 07
Sigurd J/91
BRAAFLAADT, Theodore O/D 04
BRAASCH, William F/ 00; R 03
Mrs W F—Stinchfield/ 04
BRABEC, Frank J/90; R 93
BRACE, Clayton E/L 01
Emory C/99
BRACKENBURY, Cyril/ M 98
BRADEN, Angus G/L 93
Elizabeth B/Ed 12
BRADFORD, Belle M/84
Benjamin H/L 01
Bertha R/95
Charles S/00
Eva A/04
Fanny P/04
James E/92; L 94
Jessie A/94
John M/97
Mary G/94
Winifred G/00
BRADLEY, Carleton E/L 11
Lynn P/P 04
BRADY, Charles P/D 10
Eva W/02
Harry L/L 05
BRAGGANS, William O/ L 00
BRAND, Archie M/L 95
Charles J/02
Norton F/L 95
William A/R 04
BRANDE, George H/11
BRANDELLE, D William /G 02
BRANDRUP, Mrs J R—Hopkins/R 01
BRANDSMARK, Gertrude M/01
BRANDT, Albert M/R 05
John/M 06
BRANHAM, Alice I/12
Harold D/L 07
BRANTON, Berton J/R 05
BRASIE, Jessie E/11
BRASTAD, Olaf W/D 05
BRATRUD, Arthur F/R 12
Olaf E/11
Theodore/96; R 99
BRATTLAND, Gilbert A /02
Michael A/L 90
Minnie/Ed 11
BRAUTI, Andrea E/H 97
BRAY, Charles W/91; R 95
Mrs C W—Bassett/93; R 95
Elwyn R/03; R 06
George E/E 94; E 04
BREARLEY, Charles S/ L 10
BRECHET, Bertha M J/ 12
BRECK, Henry T/D 91
BRECKENRIDGE, John Y/M 08
Julia R/96
BREDE, Otto H/P 07; D 11
William G/P 98; R 06
BREDING, A Melvin/L 06
BREVOLD, Louis I/09; G 10
BREEN, Elizabeth M/08
Genevieve R/12
Maurice J/L 01
BREGSTEIN, Joseph S/ L 96
BREKHUS, Peter J/D 10
BREKKE, Edward A/L 07
BREMER, Paul G/L 09
BREN, Joseph D/Ex 98
BRENCHLEY, Harry E/ E 08
BRENDAL, John M/G 08
BREWER, Flora E/97
Mary T/95; G 01
BREWSTER, Donald R/ Ag 10
Mrs D R—Allyn/05
Henry W/87; G 92
Mrs J D—Oberg/05
Morton W/L 96
William B/L 96
William E/E 12
BREY, Frank W/R 10

BRIDGEMAN, Raymond /L 04
BRIGGS, Florence M/09; G 11
John G/94; G 95
BRIGHAM, Charles F/R 02
Frank T/R 05
Helen/10
BRILL, Ethel C/99; G 02
Hascal R/97; L 99
Josiah E/L 10; GL 11
BRIMHALL, Silas J/R 02
BRIMMER, Archie/07
BRIN, John L/L 09
BRINK, Irma/09
Mrs M C—Blanchard/08
BRINSMAID, Martha M/ 10
BRINTON, Paul H M P /C 12
BRITZIUS, Harry A/D 09
BROBERG, Martha T/06
BROCK, Emma L/08
BROCKETT, Norwood W /L 99
BROCKWAY, Alvah E/ E 09
Hart L/05
Truma F/Ed 12
Roydon R/E 05
BRODEEN, Albin/D 01
BRODERICK, George M/ L 09
J Joseph/L 10
Leo C/L 09
BRODERSON, Clarence C /D '08
BRODIE, Walter D/11
BROEFFLE, Cyrus A/L 96
BROHAUGH, C Mary/04
George O/Ed 10
Gustav O/89; L 93; G 09
Mrs G O—Rossi/10
Oscar/03
BROKAW, Lena E/00
BROMAN, Mrs Philip—Godard/08
BROMLEY, Mrs E St J —Hodgmire/02
BRONSON, Harrison E/ L 01
BROOBERG, Ethel S/07
BROOKE, Helen L/G 06
William E/O
Mrs W E—Brooke/G 06
BROOKS, Mrs A P—Norris/05
Adelia S/99
Charles N/R 09
Elizabeth F/Ag 12
George F/R 00
Mrs G F—Doty/99
Harry B/96
Ida L/11
Jessie/05
Pearl M/07
William C/L 07
BRORBY, Joseph/L 06
BROSIOUS, Harold I/M 04
BROSIUS, Ernest J/D 12
BROSSARD, Frances M/ 12
BROTHERTON, Eunice H/Ed 12
BROUDE, Samuel J/P 11
BROUGHTON, Herbert J /81
BROUILLARD, Thomas L /L 09
BROWER, Ripley B/L 91
BROWN, Allen R/03
Bertha M/85
Caroline O/12
Charles E/R 04
Clarence Z/L 96; GL 97
Cora I/80
Doris L/11; G 12
Edna M/10
Eliza K/00
Elizabeth S/03
Mrs F G—Wedge/09
George J/E 08
Garfield W/L 06
Harriette S/99
Harry/R 96
John/92
John C/R 08
Marcus E/L 08; GL 09
Mayme E/09
Mildred/08
Minot J/99
Montreville J/07; L 09
Oliver L/E 07
Paul F/02; R 05
Robert R/L 05
Sherman L/11
Thirza B/10
Thomas A/D 05
Vesta R/12
Walter M/R 02
Walter R/L 92
William C/L 91
William G/R 02
William J/L 94
William P/E 12
Mrs—Stinchfield/07
BROWNE, Isabelle V/05
William L/00
BROWNELL, Otto E/E 10
BROWNLEE, Wilbert J/ D 01
BROWNLIE, James R/Ag 11
BROWNRIGG, Mrs Abel —Parker/05
BRUBAKER, Guy B/L 99
BRUCE, Mrs C A—Thompson/01
Edna A/10
Ellen M/08
Elmer W/D 08
Olof L/L 04; GL 05
BRUCHHOLZ, Elizabeth C/08
Henry Van Anda/11
BRUDER, Victor W/11
BRUGGER, Vida/98
BRUHN, L Hedwig/09; G 12
BRUNES, Gunda/01
BRUNKOW, Herbert E C/C 12
BRUNELLE, Adelarde M /R 86
BRUSH, Fred H/R 05
Percy P/L 07
Mrs P L—Lauderdale 06
BRYAN, Agnes S/Ed 10
BRYANT, James F/80
Julian C/78
Oliver R/R 05
Mrs P H—Richardson/ 03
William C/81
BRYDEN, Mabel C/04
BRYNGELSON, Augustus E/L 10
BUCHANAN, Margaret McD/08
BUCK, Carroll D/R 97
Charles S/L 02
Clemma/99
Florence L/11
Frederick W/E 09
George W/L 99
BUCKBEE, Mrs—Weir/ 04
BUCKLEY, Catherine F/ 12
Daniel/95; R 98
Irene H/11
John R/09
BUDDE, Emil M/P 09
BUDWORTH, Benjamin F/R 02
BUEHLER, Hettie G/99
BUELL, Charles J/L 03
Ernest E/D 97
Irene C/L 09
Mary C/R 97
Mary E/02
Max W/Ag 02
Pearl/05
BUENGER, Theo A/06; G 07
BUER, James/98
BUFFINGTON, Geo W/L 93
Mrs G W—Van Vliet/ 99
BUGBEE, Clyde S/D 05
BUGGE, Hans/L 93
BUHL, Paul S/E 07
John E/E 09
BULEN, Leon L/L 11
BULKLEY, Nathan S/R 06
BULL, Alvah M/O
Coates P/Ag 01
Roy T/L 00
BULLARD, John R/L 11
Marjorie L/ 06
Polly C/06
BULLOCK, Bernice V/06
BUNCE, Paul F/E 06
BUNKER, Russell S/L 00
BUNNELL, Frank S/G 97
BURBECK, Mrs E W—McFadden/05
BURCH, Albert M/E 96
Edward P/E 92; E 98
Frank E/R 97
Mrs F E—Jackson/95
BURCHARD, Simeon J/ L 03
Mrs S J—Young/06
BURDICK, Emma C/04
Ralph E/L 10
Usher L/L 04
Mrs U L—Burdick/04
BURGAN, Essie M/07
Frederick P/D 05
James H/R 99
Myrle E/09
BURGER, J Archie/01
Mrs J A—Lamoureaux/ 01
BURGESS, Achsa/02
Florence E/06
Georgia A/94
Robert J/M 11
Thomas O/M 01
BURGETT, Georgia L/Ed 11
BURGLEHAUS, Theron W/98; L 01
BURK, Edward T/L 08
Ellen I/Ed 09
Harvey B/L 08
BURKE, Edmund/L 94
Richard T/P 95
Roy L/E 05
Walter J/L 94
Mrs—Medary/D 97
BURKHARD, Arthur C/ 11; G 12
Oscar C/01; G 04
Mrs O C—Atterbury/06
BURLINGAME, Jas M/L 90
BURMESTER, Ernest A/ 03
BURNAP, Willard L/97
BRUNELL, George E/87
BURNES, Catherine A/ 79; R 87
Clara T/94
Diana/81
BURNESS, Bernard/L 95
BURNETT, Ida A/04
Ralph A/09
BURNHAM, Mrs C G—Gillis/03
Chilo W/05
Ethel I/00
May D/05
BURNQUIST, James A/ L 05
BURNS, Fitzhugh/L 94
Herbert A/R 08
Harvey L/E 02
Jay Hugh/D 03
John A/L 05
Keivin/03; G 10
Leo A/L 05
M Alpheus/R 96
Margaret F/12
Mary L/12
Peter M/L 04
Robert M/R 05
Sara/01
Thomas F/L 02
William H/L 97
BURR, Stiles W/L 92; GL 93
BURRELL, Fred R/L 06
BURRILL, Paul C/02
BURROWS, Robert P/E 11
Mrs Robert P—Anderson/11
William/L 00
BURSELL, Herbert E R/ 98
BURT, John L/E 90
Leonard H/D 05
BURTIS, William H/E 92
BURTON, Beulah I/07
Mrs C H—Bell/93
Lois L/10
Richard/O
BURWELL, Mrs F W—Smith 05
Loring D/E 07
Louise/06
BUSH, Carrie/Ed 08
Ethel/Ed 08
Lelia M/12
Maud G/Ed 08
William E/02
BUSHFIELD, Harley J/ L 04
BUSHNELL, Charles S/ E 78
Elbert E/E 85
BUSSE, Theodore C/D 00
BUSSEN, Leonard H A/ R 02
BUSWELL, Arthur M/10
Calvin E/10
BUTLER, Anna/07
David R/R 94
John/R 03
Marietta/07
Martha A/76
Mary B/03
Patrick J/84
Wallace/Ed 10
BUTTER, Archibald B/ D 07
BUTTERS, Frederick K/ 99
BUTTERWORTH, Allan C/E 11
BUTTON, Arthur J/R 06
BUTTS, Mary L/00
BUTTZ, Adrian E/01; L 03; GL 04
Charles W/L 00
William L/P 99
BUZZELL, Mrs E H—Martin/99
BYE, Richard/R 12
BYERS, Frederick McR/ G 11
BYRNES, Agnes P/94
Helen/P 03
Jane C/02
Lyle/11
Mary R/00
Timothy E/79

C

CADY, Edward P/L 08
Frank E/P 96
LeRoy/Ag 07
CAHILL, James L/P 96
John F/D 09
Thomas/Ed 10
CAHOON, Charlotte D/97
Grace W/R 97
CAIN, James R/D 03
Mrs James R—Lundgren/05
CAINE, Arthur T/H 99
Charles E/R 96
William A/D 02
CALDWELL, Alexander W/95
Carrie M/04
Edith I/98
George B/98
George W/L 99; GL 00
Grace F/05
Guy L/L 01
James P/R 09
Wilfred C/M 05
CALEY, Guy R/R 00
Allen B/M 05
CALHOUN, Allan B/M 05
Frederick D/07
CALKINS, Mrs F D—Bonwell/93
CALL, Alfred M/R 03
CALLAHAN, James A/L 01
CALLAWAY, Roy S/C 11
CALLERSTROM, Gottfried W/03; R 06
CALMEYER, John P/E 06
CALVIN, Mrs C J—Higgins/07
CAMDEN, May E/P 01
CAMERON, Donald M/L 98; GL 99
Frank/L 00
John A/R 02
CAMMACK, Gertrude E/12
William R/10
CAMP, Helen E/02
CAMPBELL, Albert A/R 09
Alexander S/D 99
Alma B/07
Anna J/07
Carl G/07; G 12
Mrs C L—Byrnes/P 03
Charlotte P/R 00
Daniel R/R 05
Effie M/00
Eugene P/R 03
Fred C/L 01
George E/R 95
Georgiana E/06
Graham C/77; G 80
Harriet L/03
Hiel S/L 10
Henry D/02; L 04
Hugh B/Ag 11
Mrs James—Felch/95
John E/98; G 99; R 01
Johnston/L 90
Lorne A/R 04
Margaret A/81; G 98
Matilda J/77; G 90
Otho H/03
Peter P/L 09
Rebecca A/11
Robert A/R 96
Robert H/05
Robert W/R 05
Roy E/L 08
Mrs S C—Burnes/81
Stella W/10
Walter H/95; L 96
William F/L 92
William L/M 00
CANAVARRO, Georges de S/Ag 08
CANFIELD, Harry E/R 06
Mrs H E—Palmer/06
CANNON, Bernice M
John M/L 96
Raymond C/08
CANT, Harold G/09
CANTERBURY, James R/L 10
CANTWELL, William F/C 11
CAPLIN, Grace/99
Jessie F/97
CAPRON, Harry T/D 09
CARD, Evelyn M/06
William H/D 98
CAREL, Hubert C/93
CAREY, Elizabeth/11
Henry B/00
William H/L 91
William M/L 06
CARLAW, Allen C/D 07
CARLETON, George A/L 11
CARLEY, James A/L 94
CARLSEN, Edwin L/R 06
CARLSON, Albin C/P 03
Anna C/Ed 09
Benedicta L/H 89
Carl A/10
Carl F W/97
Charles E/09
Edwin G/P 06
Elmer E/01
Elof J/L 07
Esther E/10
Frank/01
Hanphen H/D 00
Lillian E/05
Lowell H/D 12
Lydia B/00
Philip E/06
CARLTON, Ernest C/G 09
Lillian G/99
Linwood C/L 91
CARMAN, Charles L/R 99
James E/R 01
William B/L 04
Mrs W B—Fritzsche/00
CARNES, Robert K/L 94
CARPENTER, Alfaretta M/03
Carroll C/R 97
Dwight J/P 99
Emma H/01
Fred H/L 00
Fred J/L 06
Fred W/L 97; GL 98
Mrs L F—Haynes/06
Lucy I/09
CARR, Alvin E/D 95
Clarence G/L 95
Edna M/12
Greeley E/L 91
Harvey C/E 03
CARREL, Fred A/H 90
CARRIGAN, Charles/05
CARROLL, Bernard C/L 93
Charles M/L 05
Harry B Jr/Ag 09
Joseph D/L 12
Laura M/P 03
Walter N/L 95; GL/96; GL 02
William C/10; R 12
CARSON, Charles F/99
Harry S/L 08
CARSWELL, Robert E/Ex 93
CARTER, Cyrus J/D 02
Robert J S/E 08
Roy/P 00
CARVER, Walter M/94; L 06
CASBERG, James W/E 08
CASE, Cleona L/01
Ethel/05
Frank W/98
Lucy R/99
Mabel A/01
Martin W/96
M Maud/95
CASEY, Catherine/08
Edward L/L 07
Elizabeth/11
John Marius/02
John Martin/L 91
Mrs T M—Doherty/95
CASS, Andrew R/75
CASSEDAY, George A/E 95
CASSEL, Rufus J/R 01
CASSELMAN, Don/D 05
CASSIDY, Anne C/09
Mrs—Easton/04
CASTLE, Mrs H E—Sutton/05
Karl H E/R 85
CASTNER, Frank H/L 93
CASTOR, Florence R/06
CASWELL, Irving A/L 05
CATER, Edith G/12
Getta M/R 01
CATES, Alton M/94
CATHERWOOD, Samuel D/83
CATLIN, John J/R 03
CATON, Charlotte/P 07
CATUR, Louise K/Ed 08
CAVANAUGH, James O/R 97
Mrs—Goodwin/04
CAVANOR, Frank T/R 10
CHADWICK, Ezra E/07
Grace/03
Isabel C/99
CHALFANT, Hallie/12
CHALMERS, Charles H/E 94; E 03
Mrs C H—Chalmers/95
Lillian Hatch/95
CHAMBERLAIN, Frances DeL/07
Francis A/Ex 76
Howard B/L 99
Sherman R/L 96
Wilbur K/GL 03
CHAMBERLIN, Henry W/R 01
CHAMBERS, Winslow C/00; R 05
CHAMPINE, Clifford C/L 08
CHAMPLIN, Evelyn M/79
George W/L 98
CHANCE, Harold K/Ed 11
CHANDLER, Ella Z/D 91
Eugene D/M 00
CHANT, Sara E/00
CHAPIN, George G/12
Harold S/E 12
Lewis P/C 97
Mrs Walter—Sewall/84
CHAPMAN, Anna F/03
Arthur G/E 11
Berton L/E 10
Clair A/98
Edgar/D 09
Mrs C A—Smith/96
Esther J/09
Emily K/07
Fanny B/99
Francis J/L 03
Grace/91
Herman H/96; Ag 99
Joseph/L 97
Leroy M/D 10
Leslie H/E 95
Lucy L/99
CHAPPLE, Benjamin P/91
Charles L/92; R/98
CHARLES, Herbert J/L 06
CHASE, Arthur W/E 93
Charles L/91
Mrs C L—Connor/91
Daisy/98
Ethel E/Ag 11
E Frank/R 05
Mrs E F—Kennedy/05
Henry R/Ex 89
John A/L 10
Josiah H/01; L 05; GL 07
Kelsey S/L 03
Mrs Kelsey S—Cole/Ex 04
Marjorie C/09
Ralph R/R 89
Raymond P/03
Van Rensselaer/06
Walter S/L 01
CHATFIELD, Edward C/74
CHELEEN, Sigfried/R 06
CHELGREN, Victor D E/P 05
CHENERY, Isabella St Clair/10
CHENEY, Edward J/E 04
Mary M/92
William W/89
Zina R/L 93
CHERNAUSEK, Samuel/03
William/P 01
CHEROSKE, Sebald L/L 10
CHESLEY, Albert J/R 07
CHESNUT, Alexander R/L 11
Edward T/10
George L/E 97
CHILD, Alice M/01
Bertha/99
Emily/09
George E/L 98
Harry B/D 01
Sherman/L 11
CHILDRESS, Arthur B/L 98
CHILDS, Mrs Donald—Harding/05
Hervey B/E 06
Hubert G/97
James A/E 09
Joel N/77
Mrs J N—Butler/76
John C/E 06
CHILGREN, Gustav A/R 92
CHILTON, Alice N/12
Leo W/R 04
CHINNOCK, Hersey R/L 00
James T/L 05
Renville A/L 96
CHITTENDEN, E Porter/G 97
CHOATE, Isaac W/04
CHOWEN, Herbert O/81
Walter A/E 91
CHOWNING, William/R 01
CHRISCHILLES, Theodore H/12
CHRIST, Lydia B/12
CHRISTELLO, Albert/L 95; GL 96
CHRISTENSEN, Charles R/R 96
Mrs M—Grant/97
CHRISTIANSEN, Andrew/R 10

CHRISTIANSON, Christian H/90
Peter/90; M 94
Theodore/06; L 09
CHRISTISON, Isabelle/01
James T/R 01
CHRISTOFFERSON, Arthur/L 01
CHRISTOPHER, Harry/L 12
CHRISTOPHERSON, Clara/04
Conrad H/98
Mrs C H—Jacobson/99
Edna H/Ag 10
Laura/G 02
CHRYSLER, Karl G/01
CHUBB, Charles E/Ex E 01
CHUNN, Mark W/L 95
CHURCH, Arthur B/91; L 96
Mrs A B—Holland/96
CHURCHILL, Alta P/09
Irwin A/04; L 06
CHUTE, Frederick K/L 95
Louis P/GL 95
CIRKEL, Florence A/12
CLANCY, Margaret A/04
CLAPP, Harvey S/L 04
W Howard/M 01
CLARK, Briscoe B/L 94
Charles H/P 97
Frances M/07
George A/91; G 11
Greenleaf/O
Guy C/P 01
Harriet O/Ed 10
Henry C/L 98; GL/99
Homer P/L 94
Howard S/95; R 97
Jennie/Ed 11
John S/76
LeRoy E/95; L 98
Louise C/05
Miriam S/09
Percival/L 06
Robert/R 03
Robert W/Ag 00
Stephen G/06
Theodore/94
Victor S/90
William G/E 12
William W/82
CLARKE, Arthur H/L 06
Charles P/E 08; E 09
Benjamin F/92
Frederick H/83
Helen/05
Joseph/D 00
CLAY, Frank H/RH 10
CLAYDON, Leonard E/R 95
CLAYPOOL, Jennie L/03
CLEMENT, Lester L/M 06
Lucian O/99; R 02
CLEMENTS, Frederic E/O
CLENDENING, Gladys/10
CLEVELAND, Frank H/L 95
Hiram E/R 01
CLEVENGER, June O 97
CLIFFORD, Elmer L/95
Ralph E/12
CLINTON, Agnes B/L 99; GL 00
Mrs C W—Clinton/00
Fanny L/00
CLIPFELL, Carroll D/E 05
Mary E/98; G 02
CLOSSNER, Edward G/L 04
CLOUGH, Charles F/P 02
Mrs C F—Adams/04
Eugene D/L 04
Lee/08
CLOUTIER, Henri H/L 07
CLOYD, David E/01
CLUNE, Phoebe M/P 03
CLUTTER, Guy E/06; L 09
CLYMER, William R/Ag 12
COAD, Cecil W/D 09
COAKLEY, Charles A/L 06
COAN, John R/L 11
COAPMAN, Wall G/07
COATES, Harry S/L 00
Mabel E/02
COBB, Frederick E/D 95
Mrs Robt—Dickerson/09
COBBAN, Rollo J/E 09
COCKBURN, Edna G/07
Ethel C/06
CODMAN, William/L 97
COE, Clarence S/E 89
William T/94; L 96
COFFEY, James A/L 00
COFFIN, Samuel D/R 04; 05
COGELOW, William J/00
COGRAVE, Pansy B/07
COHEN, Harry A/R 01
Isaac A/L 98
Joseph W/L 96
Lillian/00; G 01
Nathan/E 06
Samuel W/M 03
COLBERG, Ernest J/G 08; G 09
COLBURN, Algernon O/L 08
COLBY, Carl W/03
Hans C/P 09
COLE, Bert L/D 11
Carl V/H 04
Claude L/D 03
Eugenia L/94
George E/00
Louise/99
Marion A/05
Marjorie H/04
Ruth F/02
Ruth L/Ex 06
Wallace/R 10
Willard A/M 09
COLEMAN, Frank D/E 05
Fred B/R 09
Harry M/R 97
Henry J/L 08
John A/L 00
John P/L 07
Lauren M/D 08
Myrtle 1/10
COLGROVE, Chester W/L 10
Mrs C W—Dawson/06
Laura M/12
Maud C/93
Vivian G/08
COLLIER, Ava I/Ag 12
Frances L/10
COLLINE, Melva A/Ed 09
COLLINS, Arthur N/02
Elsie M/12
Harrison/12
Mrs J Edward—Stewart/08
Mrs J E—Watson/08
Louis L/04; L 06
Lucile R/10
Richard D/04
Stewart G/E 04
Thomas J/10
COLLOM, John F/79
COLQUHOUN, Flora/G 02
COLSON, Louis H/00
COLTER, Ester H/04
Florence P/01
Lillian E/08
Mabel A/93
Ruth M/08
COLVIN, Alex R/O
COLWELL, T Harry/Ex 95
Mrs T H—Felton/Ex 96
COMB, Fred R/E 10
COMBS, Lee A/L 94; GL 97
COMFORT, S Catherine/90
COMMERS, Leo P/D 10
COMPTON, William G/L 02
COMSTOCK, Ada L/O
Belle M/10
Elting H/G 07
Grace E/99
Jessie M/01
John W/E 08
CONANT, Mrs C E—Conant/L 94
Edith M/L 94
Harriet B/R 91
CONDIT, William H/96; R 99
CONDON, Edward St J/L 07
CONE, Benjamin A/00
CONFER, Marie/10
CONGDON, John C/P 99
CONGER, Charles T/90
Mrs C T—Countryman/90
CONKEY, Charles R/M 10
CONLEY, Alva A/12
Arthur T/L 11
Samuel L/D 03
Wilfred E/E 10
CONLIN, Henry/L 93
CONLOW, John W/L 90
CONNELLY, John R/L 11; 12
CONNOR, Myrtle/91
CONROW, Mark E/L 00
CONROY, Mrs James—Hoyt/95
CONSER, Charles C/03
Louis A/L 03
CONSTANT, Frank H/O
CONSTANTINE, Earle G/06
CONVERSE, Clovis M/E 09
CONWAY, Estelle/05
Ethelyn G/09
Jesse F/D 08
Stephen V/D 08
CONZET, Grover M/Ag 12
COOK, Amy J/04
Edna/88
Mrs George E—Elwell/08
Harry C/E 10
Leslie L/L 03
Louis G/01
Mrs Louis G—Evans/07
Michael F/D 03
Paul B/R 00
Robertson/E 02
Roy J/95
Mrs R J—Moore/95
Theodore H/GL 10
COOKE, Louis J/O
Thomas F/D 97
COOL, George H/P 99
COOLEY, Bret E/99
Clayton R/L 93
Martha M/93
COON, William F/R 03
COOPER, Charles McH/H 92
Clayton C/L 07
Florence/07
Herbert C/D 00
Leo H/E 06
Maurice D/H 07
Paul C/L 01
Thomas P/Ag 08
Mrs T P—Burgan/07
COOPERMAN, Oscar/D 11
COPELAND, John/G 03
COPLEY, Mary E/07
CORBETT, Alice L/Ed 11
James F/R 96
CORCORAN, John H/L 05
CORIA, Leon J/R 04
CORMANY, Montgomery L/L 95
CORNELIUS, Martin/E 06
CORNIEA, Albert D/12
Francis A/Ag 11
CORNISH, Bonnie/01
Edwin J/99
Frank V/G 98
Mrs F V—Dobie/98
Mercedes R/Ag 12
Perl C/L 99
Vesta M/02
CORNOG, Mrs J R—Ripley/06
CORNWELL, Charles B/P 97
Georgie F/05
CORRISTON, Frank T/L 90
CORSE, Charles A/R 97
CORSER, Wayne B/D 06
CORSON, Mrs Henry H—Bell/05
Walter H/D 05
CORWIN, Guy P/R 89
Orrin M/L 92
COSGROVE, Edward B/10
Mrs E B—Strong/10
Ethel C/09
Joseph H/R 06
Myrtle A/10
COSTAIN, Elbert P/D 00
COSTELLO, William J/L 99
William P/L 07
COTNAM, Anna L/11
COTTER, Mary S/04
COTTINGHAM, William P/E 11
COTTON, Claude G/L 01
Florence/11
Henry/90; R 94
Isaac F/L 05; GL 06
COUGHLAN, Edward D J/10
COUILLARD, Fred L/78
COULTER, Charles F/R 02
Herbert/R 03
Melville R/D 09
COUNCILMAN, Halstad P/E 08; E 09
COUNTRYMAN, Gratia A/89
Lana M/90
Peter F/E 07
Ralph W/D 08
COUPER, Everett W/99
George B/E 93
Walter T/L 05
COUPLIN, Charles Allan/D 98
COURTNEY, Henry A/L 05
T Frank/L 05
COVEL, Susan A/Ed 12
COVELL, Arthur E/92
Frank E/90; L 93
George L/L 99
Louis E/L 94
COVENTRY, Edward D/M 12
COVEY, Martha G/97
Sumner/04
COWAN, Frances W/11
COWIN, George A/P 00
James/M 07
COWLES, Mrs C P—Golden/02
Danforth C/R 01
Roy J/L 09
COWLING, Helen/10
COWPERTHWAITE, Mrs B W—Sawyer/00
COX, Arthur H/D 04
Elizabeth J/05
Ella G/07
Norman J/98; D 01
Richard T/E 08
William T/Ag 06
COXE, Jessie E/00

COYNGHAME, E G/R 87
CRABBE, George/E 04
CRAFTS, Leo M/86
Lettie M/81
Robert H/76; G 82
CRAIG, Alice E/99
Carrie S/05
Marion J/94
Robert/E 97
Mrs Robert—Craig/05
Robert R/R 11
CRAM, Clyde M/E 07
CRAMER, Margaret E/05
CRANDALL, Charles R/D 02
Leroy V/Ag 11
Mrs W S—Maes/78
CRANE, Emory/D 03
Eugene C/E 12
Fremont/86; E 87; E 98
CRARY, Josephine S/12
CRAVEN, Jennie G/08
Thomas L/96
CRAVENS, John E/L 00
CRAWFORD, Allen S/E 12
Ruth/10
Thyra/G 10
Wallace T/E 06
Walter M/G 12
William H/08
William N M/L 01
CRAWHALL, Lester W/L 08; GL 09
CRECELIUS, John A/94
CREELMAN, Ernest E/D 01
CRESSEY, Mary/03
CRESSY, Charles R/C 08; G 12
Earl H/07
CRESWELL, Harry H/L 00
CREWE, John E/R 96
CRIDER, Franklin J/G 10
CRITCHETT, Francis E/10
CRITCHFIELD, Lyman R/07; R 09
CRITTENDEN, Ethel F/10
CROCKER, Frances E/00
Norman L/93
CROFT, Ernest B/E 11
Mrs P G—Stone/03
CROGAN, Ida C/06
Mattie M/10
CROMBIE, John S/G 93
CROMMETT, Herbert B/R 96
CRONE, William H/D 12
CROOKS, Harriet M/06
John S/L 98
CROSBY, Caroline/02
Walter B/09
CROSMAN, Rose A/07
CROSS, Charles H/E 97
Clare A/00
J Grosvenor/92
Mrs J G—Montgomery/91
Nellie M/91
Norton M/87
Mrs N M—Ankeny/91
CROSSETT, Herbert H/L 94
CROSSETTE, George D/R 04
CROSWELL, Thomas H/87
Mrs T H—Smith/87
CROULEY, William D/01; L/06
CROUNSE, Agnes R/07
Avery F/E 03
Mrs A F—Ray/03
Ella D/05
Emma S/99
CROUSE, Charles S/M 11
Mrs C S—Smith/10
CROWE, John W/P 05
CROWLEY, Jay/M 09
CROZIER, Mary R/00
Mrs W E K—Olds/01
CRYDERMANN, William J/D 10
CUDHIE, George/L 95
CUFF, William S/R 97
CULHANE, M E/L 07
CULL, John A/03
Emma S/09
CULLUM, Walter F/D 04
CULLYFORD, James A/M 08
CULVER, Charles F/R 99
CUMMINGS, Elmer F/E 12
Helen S/08
John H/R 02
CUNNINGHAM, Andrew O/E 94
Emery M/98
CURRENT, Earl H/R 07
Edith/12
John R/02; L 05
CURRER, Alice I/06
Helen H/02
CURRIE, Ebenezer A/77
Helen H/10
Neill/E 08
CURRIER, Helen L/Ed 11
CURRY, Duncan E H/M 05
Mrs F H—Hillis/99
CURTIN, James/D 05
CURTIS, Carolyn/11
Elias B/L 04
Grace W/82
Horace H/L 06
John P/98; G 99
Thomas H/E 12
CURTISS, Lindsley B/E 09
Mrs L B—Leslie/09
CUSTER, Junie/98
CUTLER, Alvin S/E 05
Helen G/01
Henry C/M 94; M 95
Herbert W/P 04
Mary E/10
CUTTER, Edward B/L 11
Francis C/E 05
Leeds H/L 10
CUTTING, Joseph P/P 06
CUTTS, George Custer/R 00
George/R 07
Rollin E/90; R 93
Mrs R E—Smith/R 91
CUZNER, Fay/08
Harold/Ag 05

D

DACEY, Walter F/L 08
DAGGETTE, Thomas C/L 00
DAHL, Anna C D/07
Anna D/00
Borghild M/12
Christen F/M 08
Hans F M/E 98
Inga/03
John A/92; L 93
John F/L 92
Olga C/10
Sigvert S/L 10
Theodore R/L 10
DAHLBERG, Arnold V/C 05
Effie H/07
Henry W/C 10
DAHLE, Claus K/L 94
DAHLEEN, Harry W/11
Henry E/R 08
DAHLEN, Fred/G 00
DAHLGREN, Bror E/D 01
Mrs B E—Means/98
DAHLQUIST, Gustaf W/R 93
Philip L/E 10
DAHLSTEDT, Nils G/R 89
DAHLSTROM, Raymond E/E 10
DAILEY, William J/Ha 11
DALAKER, Hans H/02
DALE, Dorothea P/G 02
DALEY, G J E/Ex 05
DALLIMORE, Arthur N/E 08
DALRYMPLE, John S/96
William F/95
DALY, Alice/04; G 05
James J/L 00
DAMON, George M/D 07
DANE, Harold J/11
DANELZ, Herman A/02
DANFORTH, James A/04
Mrs J A—Harrison/09
DANIEL, May/99
T Lester/E 00
Mrs T L—Robbins/94
DANIELS, Ada E/98
Elmer A/C 12
Farrington/C 10; G 11
Mary A/96
DANIELSON, Charles O/P 00
Jessie L/09
DANN, Ethel C/03
Wilbur W/E 90
DANNER, Edgar W/R 95
Harry R/G 96; G 99; L 93; GL 94
Jake/E 01
DANSINGBERG, Paul D/06
DARLING, Walter H/R 95
DARMS, Harry L/R 92
DARROW, Mrs Noble—Hooper/00
DART, Izella M/07
Leslie O/R 01
Raymond H/07; L 09
DAUGHERTY, Edwin B/R 04
Louis E/R 04
DAUM, H Arno/E 12
DAVENPORT, Darlington/L 11
Murray T/05; L 08
DAVIDSON, Hazel B/09
James/R 92
Martin B/L 91
Mary I/96
Raymond G/06
DAVIES, Edwin T/C 07
John M/96
Norman L/D 03
Otto N/L 05
Pearl J/11
Ralph M/E 09
Mrs W H—Walther/93
DAVIN, Edward H/L 06
DAVIS, Addie M/01
Alfred/09; G 10
Alfred B/L 94
Charles A/E 05
David/L 07
Mrs David—Marvin/06
Frank D/L 93
Frank W/R 03
Fred U/98; R 02
Gilbert N/E 04
Grace/02
Grace O/12
Irma L/05
Isabel H/98
Jessie E/02
John I/L 03
Louis D/01; L 03
Luther A/R 01
Margaret G/Ed 12
Oscar D/D 09
Perley A/98
Scottie P/04
Thayer C/11
Wallace H/Ex 93
Mrs W H—Walther/93
DAVISON, Ida F/Ed 11
Joseph H/E 03
DAWLEY, Daniel L/L 90
William S/E 79
DAWSON, A M/R 05
Charles A/H 03
Jennie E/06
William/06
DAY, Benjamin H/P 07
Ernest E/95
Floyd H/L 00
Floyd McA/R 01
George R/D 96
Juanita H/08
Judson L/D 03
Perry R/P 99
Reuben N/96
DAYTON, Josephine/11
DEAL, Florence D/08
DEAN, Frank E/98
Frank W/R 90
George F/L 96
Sidney W/R 00
DE BELL, Florence/05
DE COSTER, Esther L/99
William T/H 97
DEDOLPH, Karl/R 11; 12
Louise/Ed 12
Theodore H/R 12
DEERING, Harold C/08; L 10
Joseph W/D 05
Robert L/08; G 10
Mrs W E—Van Bergen/06
DE HAAS, Virginia G/05
DEICHEN, William A/M 08
DEINARD, Samuel N/G 05
DEKAY, Cornelia/95
DE LA BARRE, Louise/11
William/R 95
DELAMERE, Mrs—Clancy/04
DE LAURIER, Otis B/L 96
DELLINGER, Virginia E/09
DELMORE, John L/07; R 09
DELONG, Mrs S H—Holen/08
DE LURY, Daniel/L 96
DEMAREST, Charles S/E 11
DEMARS, Gustave J/P 98
DE MOTS, Edward G/D 11
DEMUELES, Sophie C/05
DEMMON, Alice E/82
DEMO, William A/D 95
DEMPSEY, William H/L 08
DENEGRE, James D/L 91; GL 92
DENFELD, Margarethe/08
DENNEEN, Marie B/12
DENNIS, Arthur C/12
Warren A/R 96
DENNISON, Charles H/L 96
DENTON, Herbert B/D 97

Van Lyman/01
DE REU, Charles L/L 11
DERICKSON, Dorothy/G 10
DESLAURIER, Albert J/D 11
DESLAURIERS, Alphonse J/L 02
August A/R 03
DESMOND, Robert E/P 06
DETERLING, Bernhard A/P 07
DE TREY, Maurice/D 11
DETWILER, Samuel B/Ag 96
DEUTSCH, Henry/L 94
DEVANEY, John P/05; L 07; GL/09
DE VEAU, Katharine L/07
DEVER, Charles S/L 03; 94; GL 95
DEVEREUX, Francis C/M 04
Lawrence/M 10
Thomas/97
DEVINE, John L/R 04
DEWART, Harry McLean/94
Murray W/97
Richard H/07
DEWEY, Rupert C/92
William H/E 93
DE WITT, Joseph H/C 10
DE WITZ, Frank A/E 08
DEXTER, Arthur H/L 10
DIAMOND, Lewis S/09
DIBBLE, Barry/E 03
Mrs Barry—Butler/03
Eugene R/00
Karl A/L 11
DICKERMAN, Arthur E/82
Mrs Chas—Stone/00
Gilbert G/L 91
DICKERSON, Helen/09
DICKEY, Joel M/L 95
DICKINSON, Albert J/98
Burr A/L 06
Florence A/06
Grace/07
Horace D/L 90
Lucy E/97
Rhoda Jane/11
Mrs W C—Burgan/09
William F/L 94
DICKMAN, Lester A/R 01
DICKSON, Robert H/M 12
Thomas H Jr/R 10
DIEPENBROCK, Clarence P/L 04
DIESEM, Louise K/02
DIESEN, Elmer O/L 05
DIESSNER, Charles O/P 09
Mrs—Newkirk/03; H 06
DIETHER, Althea/07
Mary L/06
DIETRICHSON, Gerhard/09; C 10
DIETZ, Clinton S/D 90
DIGHT, Mary A G/H 92
DIGNAN, Thomas/L 02
DILLE, Chester B/L 06
DILLMAN, Raymond L/L 03
DILLNER, Emmanuel T/P 00
DILLS, Elmer L/02
DIMOND, Grover W/E 12
DINEHART, Clarence C/99
DINSMOOR, Adelbert O/87
Jessie B/03
Marian E/04
Viola C/10
DINSMORE, Arthur T/E 12
DITMARSEN, John E/D 05
DITTENHOEFFER, Frank H/92; L 94
DITTMAN, George C/R 04
DIX, Ethel G/Ed 10
George E/R 04
DIXSON, Harry L/97
DOANE, Ira C/L 07
William C/L 07
DOBIE, Ellen/98
Gilmore/L 04
DOCKEN, Elizabeth G/04
DODGE, Albert A/91; R 94
Clayton J/98; L 01
Louis L/L 97; GL 98
Veranus W/L 02
Warren M/90; R 93
DOELTZ, Otto P/P 10
William F/E 08
DOELY, Owen E/D 07
DOERFLER, Joseph/L 92
DOHENY, Edward J/D 01
DOHERTY, Agnes E/95
Anne/00
Fayette C/12
Mary/95
Vivienne R/Ed 11
DOHM, Mrs Carl—McHerron/02
Charles L/R 96
Laura A/02
DOLAN, Francis M/06; L 05
DOLENTY, Francis X/L 94
DOLLIFF, Alfred C/L 95
DOMES, Frederick S/L 06
DONAGHUE, Sabina Belle/11
DONAHOWER, Harry L/L 96
DONAHUE, Jeremiah I/84; Ag 87
John R/L 96
William F/L 96
William H/L 02
DONALD, Helen D/G 09
Raymond B/D 09
DONALDSON, Eleanor L/00
Elizabeth/00
Frank A/E 12
Mrs H H—Leonard/04
Susanne T/97; G 98
DONOVAN, John J/R 01
Katherine/07
Mrs P W—Dougan/02
Raymond L/Ag 09
DONOHUE, John N/11
Keren D/L 09
William J/L 08
DOOLITTLE, Leroy E/05; R 09
DOOR, Blanche E/12
Lester A/12
DORAN, James E/GL 09
James M/C 07
DOREMUS, Grace F/Ed 11
DORGE, Richard I/11
DORIS, John R/D 09
DORN, Helena/12
DORR, Gertrude N/P 99
Henry B/08
DORRANCE, Albert P/E 12
DORSEY, Cora/10
James E/10
DOTY, Archie G/P 09
Mabel O/99
DOUD, Mrs A F—Van Evera/02
DOUGAN, Alice/02
Henry K/E 08
DOUGHERTY, Joe/E 07
Kathryn/08
DOUGLASS, Fred L/E 91; E 99
George P/L 90
Jesse Ellsworth/10; R 12
DOUSMAN, Charles J/L 04
DOW, Don C/05; L 06
James C/E 00
DOWDALL, Augustus S/L 04
Augustus S Jr/L 11; 12
DOWNEY, Frank E/L 00
Hal/03; G 04; G 09
John F/O
Katherine M/10
DOWNING, Frank E/E 04
Harold L/12
DOWNS, John M/L 01
DOYLE, Anastasia/08
David W/L 08
John W/R 01
Milo H/D 05
DRAKE, Benjamin/03; L 05
Charles B/R 12
Charles R/R 09
Clarence E/04; L 06
Fred A/R 96
George M/M 11
Leah R/11
DRECHSLER, Alice F/12
Frank X/P 99
Herman A/R 02
DREDGE, Belle/05
George/L 04
DREIS, Henry J/P 00
Walter F/P 02
DRESEN, John G/L 94
DRESSER, Alfred/L 99
Eva L/C 09
Helene A/93
Medora E/99
DRETCHKO, Alvin L/E 08
DREW, Charles W/L 94
Edwin C/L 94
George F/R 00
James M/O
Jean C/Ag 12
Mary E/96
DRINKALL, Leon R/E 11
DROTNING, Mrs—Greeley/08
DROUGHT, Warren W/H 91
DROWLEY, William G/L 92
DRUM, Jennie/05
DRYDEN, Mrs W H—Bardsley/09
DUFF, Hardaman B/L 09
DUFFY, Timothy E/L 09
DUGAN, Rollo C/R 90
DULLAM, George F/L 93
DUNBAR, Francis W/D 10
Louise E/04
DUNCAN, Kenneth J/M 10
Theodore L/99; G 01
DUNGAY, Neill S/04
DUNHAM, John A/E 07
Lucy B/97
DUNIVON, Nellie M/Ed 08
DUNLAP, Alexander H/99
Alpha J/12
Alta/10
George C/97; G 98
DUNN, Andrew P/E 06
Isabel S/06
John H/O
John T/R 04
Mary I/07
William H/D 90
DUNNING, A W/O
Frances D/09
DUNSMOOR, Frederick A/O
DUNTON, Harriet E/00
DURAND, Jay I/02; R 05
DURKEE, Caroline M/97
DUTCHER, Kate E/95
DU TOIT, Dana W/11
George A Jr/E 10
DUTTON, Charles E/R 89
DUVIGNEAUD, Jeannette A/10
DUVAL, Henri/L 97
DUXBURY, Leland S/10
Lloyd L/08
DVORACHEK, Henry E/Ag 10
DVORAK, Edward J/D 11
Joseph W/D 10
DWYER, Mary A/12
DYAR, Alice E/03
Burt A/R 05
Ralph E/07
DYE, John W/04
Willard B/03
DYER, George E/98; L 03
Howard V/L 06

E

EACHER, Mrs E C—Hitchings/03
EAGAN, Joseph J/L 00
EARL, George A/06; R 09
Robert O/R 96
EASTBURG, Luther J/06
EASTBY, John M/03
EASTON, Dana M/07; L 09
Leora/04
EATON, Jessie G/97
Julian S/L 04
Mabelle/05
Rose W/95
EBELTOFT, Carl T/08
William H/P 10
EBERHARD, Otto I/E 03
EBERHART, Axel A/L 06
EBERLIN, Edward A/R 01
EBERT, Michael H/07
EBY, Cyrus B/R 93
John R/R 93
ECKHARDT, John H/L 07
ECKHOLDT, Laura B/10
Walter A/L 96
ECKLUND, Edward A/L 00
ECKMAN, Solomon H/L 93
ECKMANN, Frank A/G 96; L 99
ECKSTEIN, Arthur W/P 08
ECKSTROM, Andrew N/L 05
EDBLOM, Mrs—Mason/07
EDDY, Beatrice E/10
Esther M/98
George S/L 92
Mrs G S—Langley/01
Helen F/10
Henry T/O
Horace T/E 95; E 96
Lynne W/E 07

EDGAR, Caroline A/D 93
Hazel C/10
James D/11
EDGERLY, Harriet/12
EDGERTON, Aloxo J/L 98
William M/R 96
EDHOLM, Edward A/R 89
EDISON, Harry J/L 06
EDLEN, Emil A/R 92
EDMONDS, Mrs F N—Radcliffe/06
EDQUIST, Reuben E/L 08
Mrs R E—Hutchinson/08
EDSALL, Joseph L/R 92
EDWARD, George/R 97
EDWARDS, Albert E/L 93
Austin S/G 10
Frank R/M 08
Junius D/C 12
Marjorie/08
EENKEMA, Abelius/L 08; GL 09
Katherine B/10
EGAN, John K/12
John M/R 07
EGBERT, Henry G/P 07
EGGE, Throng S/R 93
EGGEN, Halsten O/99
EGGERS, John E/L 93
EGGLESTON, Mrs W A—Adams/88
EGLESTON, Marvin J/02; L 06
Oliver J/M 00
Willis J/L 96
EHRI, Eda C/11
EICHHOLZER, Geo R/07
EICHHORN, Edmund P/L 10
EIDE, Carl J/04
EINARSON, Sturla/05
EISENACH, Walter L/Ag 11
EISENGRAEBER, Gustav A/R 12
EISLER, Charles J/11
EKBLAD, A Theodore/G 00
EKLOFF, Victor E/M 11
EKLUND, Edwin G/08
Elmer J/R 07
EKMAN, Claes T/E 10
ELDRED, Bert H/D 96
ELFSTRUM, A E/E 11
ELFTMAN, Arthur H/92; G 93; G 98
ELIASON, Adolph O/96; G 01
ELKE, Estella L/10
ELLEFSON, Edward K/L 04
Elven T/07
ELLINGSON, George/93
ELLIOT, Jay R/M 11
ELLIOTT, Charles B/G 88
Etta M/79
Grace N/02
Ira R/L 02
Janet G/08
Nellie M/06
ELLIS, Benjamin J/R 00
Burr K/R 03
Mrs G B—Reynolds/80
Lawrence P/L 01
Myron L/L 11
Sidney A/96
ELLISON, Culver/07
Jay T/E 09
ELLITHORPE, Clarence/95
ELLSWORTH, Chester H/L 00
Franklin F/L 01
ELMER, Edna/07
ELMQUIST, Anthony F/G 97; G 00
Charles/L 98
Elmer W/08
Marie A/10
ELSBERG, William/E 09
ELSON, Mrs M B—Huelster/06
ELWELL, Alden W/L 12
Edwin S/L 10
Jessie H C/93
Margaret A/08
Mary W/86
Mattie L/89
T Robert/95
ELWIN, Elmer H/L 02
ELWOOD, Walter J/L 02
ELY, Helen M/75
Irving R/E 05
Orriman S/R 06
EMANUEL, Henry J/R 07
EMBERTSON, John/L 98
EMERSON, Byron T/03
Hazel B/12
Lynn A/E 11
EMBERT, Harry F/09; R 12
EMERY, Elwood A/87
EMMERSON, William S/R 04
EMMONS, Frank W/99; G 01
EMPEY, Clarence R/93
ENDRESS, Karl J/R 99
ENEGREN, Cecile L/08
ENGER, Edward H/E 11
ENGLE, Eloise C/12
Mrs J H C—Thompson/89
ENGLIN, Charles F/E 06
ENGSTROM, Frederick A/R 08
Lillian F/09
ENRIGHT, Mary C/07
ERB, Fred A/R 02
ERCKENBRACK, Earl A/E 08
ERD, Marie/Ed 11
ERDALL, Agnes R/10
Leonard T/L 12
ERDMANN, Charles A/R 93
Mrs C A—Edgar/D 93
ERF, John W/E 93
ERHARDT, Christian A/02
ERICKSON, August G/02; L 04
Carl G/E 03
Charles J/L 93
Harold J/L 09
Hilma E/10
Jennie S/09
John G/R 92
Martin L/G Ag 03
Oscar H/P 11
Ruth/11
Theodore A/04
Theodore O/01; L 03
Victor L/12
William A/P 09
ERIKSON, Henry A/E 96; G 08
ERKEL, Arthur G/P 02
ERMATINGER, Joseph J/L 02
ERNST, Henry W/D 11
Max E P/D 09
ERRICKSON, Carl A/P 10
ERTL, Rudolph W/D 09
ERVIN, Mrs H E—Hubbard/09
William S/L 10
ERWIN, May/Ag 08
ESPY, Lila W/95
ESSEN, Anton E/P 05
ESSER, Frank F/E 09
John/R 08
ESTEP, Harvey C/E 08
ESTERLY, Frank C/GL 02
Robert E/L 94
ESTEY, Elbert H/L 96
ESTREM, Carl O/R 07
EUSTERMANN, Geo B/R 08
EUSTIS, Frank/77
Fred/77
John B/Ex 77
Stella A/Ed 12
Warren C/73
EVANS, Albert G/08
David/P 99
Eliza P/L 08; GL 09
Gertrude S/07
Harry W/L 00
Ida C/11
Mary S/97; G 99
Maurice V/L 05
Nevada S/10; G 12
Owen/R 01
Mrs O J—Evans/97
Tamazine McK/97
Scott F/L 97
Warren T/D 97
EVENS, Mrs E H—Berg/93
EVENSON, Mrs G M—Pabodie/94
EVERDELL, Eudell/Ed 12
EVERETT, Elsie N/05
EVERHARD, Frank T/06; L 08
EVERINGTON, Jas W/E 01
EVERTS, Carolyn L/12
Katherine J/94
EWERT, Paul A/L 96
William F/L 99
EWING, C Francis/R 01
EWY, Edwin W/09

F

FABIAN, Mrs H A—Tracy/00
John H/12
FABER, Fred B/L 95
FAEGRE, Albert L/12
Mrs Albert L—Lyon/12
John B/11
FAGER, Simon R/E 04
FAGRE, Minnie/08
FAGUNDUS, Elizabeth R/11
Mary W/04
FAHEY, John J/02
FAIRBANK, Cora M/P 99
FAIRCHILD, Albert R/E 07
Mrs D L—Ozias/02
Frederick T/05
Guy B/D 11
FAIRFIELD, Elizabeth P/07
FALK, Harold N/L 11
FANNING, Clara E/01; G 03
Mary G/99; G 02
William D/L 95
FANSET, John J/R 96
FARIES, John C/89
FARLEY, Frederick L/L 93
FARMER, Dan E/P 96
Edward C/L 97
Ernest M/96
John C/R 95
John F/92
Sidney S/R 01
FARNAM, Julian P/E 11
Henry E/M 10
FARNHAM, Mrs A W—Pendergast/03
Charles W/L 95; GL 96
FARNSWORTH, Florence/04
FARRAND, Corydon/R 93
FARRISH, Robert C/R 01
FARSETH, Carl/G 10
FARWELL, Edith L/08
FAUDE, Frank C/97
Paul/00
FAULHABER, Ernest A/L 98
FAULKNER, Charles E/GL 02
FAUNCE, Carroll S/05
FAWCETT, Andrew/L 08
FAY, William E/83
FEARON, Mrs E H—Thompson/04
FEATHERSTONE, Albert H/L 98; GL 99
Ora M/99
FEE, E Franklin/E 07
FEELY, Mary C/04
FEENY, Agnes E/08
FELBERBAUM, Harry/L 04
FELCH, Frances B/99
Susie/95
FELDMAN, William E/03
FELLER, Elizabeth S/06
FELLOWS, Marlen/08
FELT, Oscar A/L 95
FELTON, Ralph P/E 92
Hattie/Ex 96
FELTUS, William N/L 96
FERGUSON, Clare/10
Edward S/L 10
Mrs E S—Thompson/11
James C/R 01
William J/R 99
Mrs W K—Smith/04
Mrs—Herum/06
FERNALD, Frank O/E 04
FERNER, Roy Y/97
FEROE, Helmer M/03; L 07; GL 08
FERRABY, Mary H/07
FERREE, Charles W/93; G 97
Simpson/L 90
FERRY, Thomas P/01; L 03
FETON, Augusta A/11
FEYDER, William H/E 05
FIELD, Edward M/M 03
Merton/R 02
Pauline/02
Peter/96
Thorold F/M 05
FIELDMAN, David P/E 11
FIELDS, Perry A/02
FIKSDAL, Mads J/R 09
FILK, Anna M/12
FILLMORE, Albert E/88
FINCH, Alice M/08
Albert A/88
Arthur J/99
FINCHY, Jacob O/E 06
FINEHOUT, John W/L 98
FINK, Bruce/G 00
FINKE, Pauline H/02
Walter J/E 10
Wilbur W M/C 10
FINKELNBURG, Karl A/L 10
FINKLE, Kate T/05
FINLAYSON, George A E/96
FINLEY, Joseph E/E 05
Mrs J E Jr—Preston/07
Will F/11

FINNEGAN, Andrew J/L 96
FINSTAD, Gustaf J/R 93
Ole J/L 03
FINSTUEN, Andrew/L 02
FIRESTONE, Milton P/L 08
FIRKINS, Ina/88
Oscar W/84; G 98
FIRMIN, Kate M/08
FISH, Elizabeth/97
Florence A/99
Helen J/05
Helen R/02
Lawrence J/D 02
FISHER, Blanding/03
Elizabeth A/98
Elizabeth M/95
James Van S/97
Otto F/R 97
FISKE, Cyrus H/10
Douglas A/L 91
Mary E/04
F William Jr/E 09
FITCH, Mrs C H—Brown/03
Lester J/99; L 02
Mrs L J—Hotchkiss/99
William C/L 00
FITTS, Joel A/E 09
FITZ GERALD, Don F/R 03
Francis G/D 07
FITZGERALD, Julian L/P 98
Sara M/06
FITZSIMMONS, Helena/12
Mary A/10
FIXEN, Victor L/M 11
FJELDE, Herman/O
Patrick T/E 85; R 95
FJELSTAD, Alex H/P 95
Carl A/R 92
FLACHSENHAR, Walter R/L 09; GL 10
FLAGSTAD, Carl O/D 11
FLANAGAN, Charles G/98
FLANDERS, Romane C/98
FLANNERY, Charles S/L 01
Henry C/L 04
FLATEN, Nils/93; G 96; G 00
FLATHER, John J/O
FLEMING, Calvin A/L 92
Douglas R/E 08
Ellsworth/00
Frank R/E 08; E 09
Geraldine F/12
Hattie E/94
John H/L 99
Laurence T/E 10
Lou B/08
Mabel C/04
Marguerite B/08
Winnie A/04
FLETCHER, Carrie D/ 82
Freeman F/D 02
Henry J/GL 06
Maud R/03
Ruby H/08
Victor W/08
FLIGELMAN, Fanny X/06
Leah A/08
FLIGMAN, Louis H/R 01
FLINDERS, Orlow B/06
FLING, Mrs F M—Dresser/93
FLITTIE, Jean A/L 92
FLOM, Andrew O/R 12
FLOR, Albert D/L 11
FLYGARE, August L/E 12
FLYNN, Arthur P/L 93
Edward F/L 96
Francis E/L 07
John G/M 03
Mrs R I—King/03
Timothy G/L 10
William E/L 11
FOERSTER, Alma I/01; G 05
FOGARTY, Edward L/ 11
Patrick H/ 03
FOLDS, George R/L 97
William L/L 02
FOLEY, John R/L 12
Florence A/11
Mabel M/10
FOLIN, Otto/92
FOLSOM, Arthur R/L 07
John A/Ex 89
Mary L/93
FOLWELL, Mary H/Ex 85
Russell H/93
William Watts/O
FOOT, Fred W/L 95
Laura A/05
FOOTE, Charles P/D 99
Clara DeM/00
Florence M/P 05
Mrs Leroy—Pitts/07
FORBES, Mason M/01; L 09
Vernon A/L 09
FORCE, Frank E/00; G 01
Frank W/D 92
FORD, Celia/G 97
Corydon L/R 90
Gertrude/09
James M/L 12
Robert E/E 95; E 03
FORFAR, Donald M/E 09
FORRER, Minnie M/12
FORREST, Charles G/R 99
FORSBERG, Peter W/E 11
FORSELL, Claus F/L 96; GL 97
FORSMAN, John A/Ag 10
FORSYTH, Olga B/99; G 01
FORTIER, Edward L/R 08
Stephen R/D 06
FOSHAGER, Henry T/R 09
FOSMARK, Alex/L 05
FOSS, August/97
Elizabeth H/99
FOSSEEN, Mabelle H/02
Manley/L 95
FOSSUM, Oscar E/D 11
FOSTER, Albert R/D 03
Alson J/R 01
Bainbridge W/R 07
Bernice B/11
Charles W/D 05
Mrs C W—Pennington/09
Eva/Ex 94
Evelyn/11
Luther A/L 96
Mary/11
Wesley S/96; L 99
Willard C/R 02
Willie K/L 08; GL 09
FOULKE, Anne E/04
Edith/02
Robert W/09
FOWLER, Arthur W/L 04
Carl H/95; 96
Charles R/L 91
Harry A/95
Paul H/R 03
FOX, Henrietta G/95
FRAHM, Alfred R/E 08
FRAIKEN, Wanda/09
FRANCHERE, Frederick E/R 90
FRANCIS, Florence M/Ed 12
Helen E/09
Llewllyn H/12
FRANK, Leonard/L 12
Sylvia S/05
FRANKBERG, George W/L 04
FRANKEL, Hiram D/L 05; GL 06
Louis R/97; L 99
FRANKENFIELD, Laura E/94
FRANKFORTER, Geo B/O
FRANKLIN, Laura G/09
FRANKOVIZ, Frank A/D 03
John J/E 05
FRANKSON, Thomas/L 00
FRANTA, Valentine A/D 08
FRARY, Francis C/C 05; G 06; G 12
Hobart D/E 08; G 09
FRASER, Mrs J F—Bean/04
Robert L/L 02
FRASIER, George W/05; R 07
FRATZKE, Theodore W/P 09
FRAZER, W Mark/12
FREAR, Dana W/Ag 09
Jenness B/E 10
FREDERICK, John L/D 97
FREDERICKSON, Adolph/L 96
Marcus/D 06
FREDRICKSON, Harry B/E 11
FREEBERG, Harry M/R 04
FREEBURG, Jay M/D 04
FREEMAN, Charles D/R 04
Edward/L 03
Mrs E H—Middleton/G 06
Edward M/98; G 99; G 05
Emma C/84
George H/R 05
Howard H/10
John M/L 98
Maude G/01
Neda B/12
Theodore W/12
FREIMUTH, David C/L 06
FRELIGH, Wilfred P/11
FRELIN, Julius T/05
FRENCH, Anna M/Ag 09
Edwin J/R 00
Edwin L/E 02
Ernest A/R 03
Leigh H/R 94
FRENZEL, Rose M/09
FREY, Bernice V/07
FRICK, Carl/L 96
FRIDLEY, Don P/96; L 94
FRIEDLANDER, Esther/92; G 93
FRIEND, Mrs B G—Frank/05
FRISBEE, Earle J/11
Willia H/06
FRISCH, Frank Peter/10
Leonard H/12
FRISE, D Curtis/P 06
FRISSELL, Ervin R/L 04
FRITZBERG, Ernest A/M 10
FRITZSCHE, Frances P/00
FRODEEN, Henry E/D 01
FROELICH, George H/D 07
FROST, Bertha A/H 04
Daniel R/L 06
Flora J/90
Mabel B/04
William D/93; G 94
Mrs W D—Elwell/93
William S/01; R 04
Mrs W S—Bartleson/01
FRUEN, Arthur B/E 08; E 09
FRYBERGER, Harrison E/90; L 92
Herschell B/L 92
FRYE, George R/L 02
Lucius A/07; G 08
Nora/91
FRYKMAN, Bror G/02
FULKERSON, Jay E/09
Vincent/G 07
FULLER, Florence L/03
Lillian/93
Paul C/P 02
Viola/77
FULLERTON, Caroline A/96
Ellen C/00; R 03
FULTON, David L/L 08
Philip R/L 11
Thomas C/R 02
FUNCK, Richard M/L 06
FUNK, Anna/06
Gertrude E/99
Henry D/G 03
FURBER, Fred N/L 04; GL 05
James L/00
Mrs J L—Kamrar/02
Pierce P/E 79
Pierce P/E 08
FURLONG, Bridget/98
FURST, William/99; L 02; GL 03

G

GAARD, Rasmus R/R 04
GADSBY, Lester H/E 09
GAFFNEY, Thomas J/R 97
GAGE, Addison/79
George F/L 94
Hugh N/E 08
Leroy A/L 08
Pansy M/11
GEHAGEN, Grace/08
GAHRE, Frank H/L 96
GAINES, Everett C/R 99
GALBRAITH, John A/L 95
John P/L 91
GALE, Isabel/Ex 88
Mrs E C—Pillsbury/88
GALLAGHER, George A/L 03
George H/L 05
John W S/D 97
Mrs J W S—Bingham/99
Matthew/L 93
Michael W/L 05
Patrick J/R 04
Ray H/D 99
Richard/05
Richard F/L 06
Robert/L 92
GALLOWAY, Lee/96
Mrs Lee—Beuhler/99
GALLUP, Glenn D/R 04
Helen T/07
William W/L 98

GALVIN, William D/02
GAMBLE, George H/12
GANFIELD, Leo P/D 12
GANS, Edward M/R 05
GANSSLE, Grace/12
GARBER, Gabriel E/E 06
Lou M/R 93
GARBERG, Peter B/L 09
GARBERT, Edith M/06
Louise/05
GARDINER, Edward B/91
GARDNER, Augustine V/L 04
Edwin L/10; R 12
Harris W/L 95
John W/L 09
Ray D/R 09
Richard N/L 06
William H/L 94
GAREN, George M/E 10
GARFIELD, William H/97
GARLAND, Mrs W D—Enegren/08
GARRISON, J Frank/R 00
GARRITY, Harry/96
GARROW, Lillian B/04
GARTENLAUB, Max/L 96
GARVIN, Frank R/L 06
GASH, Thomas C/P 04
GASTON, Hugh P/L 94
GATES, Cassius E/L 08
Chester E/R 04
Frederick W/G 07
Gertrude E/01
Joseph E/R 95
Mrs M F—Waters/89
Mrs W A—Smith/96
GAUGER, Edward C/R 05
GAULT, Lorenzo J/L 07
GAUMNITZ, Amos J/Ag 06
Carl/Ag 07
Daniel A/Ag 04; G Ag 05
Mrs D A—McCariel/04
Florence/Ag 10
GAUS, Mildred B/07
GAUSEMEL, Arthur N/09
GAUTHIER, Victor E/D 11
Mrs V E—Maguire/G 11
GAVERE, Harry/L 08
GAVIN, Lawrence T/M 09
GAYLORD, Edson S/83
Robert M/11
GEARHART, Harry G/L 91
GEARING, Maud P/05
GEARY, Mary L/06
GEDDES, Charles D/GL 94
GEE, Gertrude L/07
GEIGER, John/R 06
GEISER, Rudolph/00
GEISNESS, Thomas/97; G 99; G 02
GEIST, Emil S/R 00
George A/09; R 11
GEMMELL, William H M/L 95
GEORGE, David W/L 09
James MacBride/L 10
James W/96; R 02
GERAGHTY, Thomas P/L 01
GERDSEN, William C/98
GERGEN, John B/L 01
GERHARD, Mary L/00
GERHARZ, Mrs Henry—O'Brien/08
GERMO, Charles/R 95
Severt/88
Thomas/L 00
GERRISH, Harry E/E 05
William A/R 96
GERRY, Martin H/E 90; E 91
GERTH, Otto A/L 12
GESSELL, Walter J/08
GESSERT, George R/E 07
GETCHELL, Mrs F O—Brown/85
Nettie/78
GETTY, John T/L 90
Mrs W S—Chandler/D 91
GEYERMAN, Peter T/R 99
GEYMAN, Emilie L/Ed 12
Grace C/Ed 12
GHOLZ, Arthur L/M 01
Lewis R/D 03
GHOSTLEY, George F/12
GIANTVALLEY, Jeremiah A/L 98
GIBBON, Arthur L/R 97
GIBBONS, Archibald R/04
John F/L 99
GIBBS, Elsie C/96
Gertrude E/93
Mabel H/07
Thomas/R 91
GIBSON, Charles B/E 05
George P/L 95
May/05; G 11
GIDDINGS, Arthur E/89; L 92
GIDEON, Florence E/88
GIERE, Eric O/R 92
GIERTSEN, Marcus O/E 12
GIFFORD, O Bailey/P 03
Frank A/P 11
GILBERT, George M/L 11
Trygve O/L 04
GILBERTSON, Albert N/08; G 09
Henry W/Ag 10
Julius C/R 91
GILCHRIST, Charles C/E 98
GILFILLAN, Edward S/02
Fred J/95
James S/R 97
GILGER, Bessie L/11
GILKEY, Francis D/10
GILKINSON, Andrew J/R 93
GILL, Elizabeth M/G 10
James H/E 92; E 94
GILLAM, Clarence G/D 05
Stanley S/12
GILLAN, Silas L/M 07
GILLETTE, Arthur J/R 03
George L/E 05
Mrs Leon—Williams/99
Lewis S/E 76; E 98
Ralph P/02
Mrs R P—Robbins 02
GILLS, James R/Ag 11
Mary M/03
GILMAN, Addie F/H 94
Charles L/L 05
Fred H/E 90
Glenora L/02
James B/E 94
Joshua E/87
Nicholas A/E 07
Zeeb P/L 96
GILMORE, Charles E/05; L 07
George A/L 02
GILPIN, J Delbert/Ed 09
GILTINAN, Ellen M/10; G 11
George M/M 10
GIPPE, Bertha L/08
Hilda M/05
GIPSON, Eugene H/L 01
GISLASON, Bjorn B/L 00
Mrs B B—Peterson/95
Christian M/L 94
Haldor B/00; L 04
Mrs H B—Tucker/06
GJERDINGEN, Nathalia L/P 09
GJERSET, Knut/93
Oluf/L 92
GJERTSEN, George H/L 97
GLASCOCK, Henry H/E 06
GLASOE, Agnes/03
Olga/01
Paul M/97; G 98; G 02
GLASS, Clifton A/E 98
Courtney T/04
GLASSNER, Lewis M/L 04
GLATTLY, Bertha L/00
GLEASON, Caroline J/08
Mary F/07
GLENN, Edwin F/L 91
William/R 93
GLIDDEN, Mary O/G 97
GLIMME, Knut A/D 07
GLOOR, Arnold/07
GLOTFELTER, Madge L/Ag 11
GLOVER, Arthur J/Ag 01
Daza M/01
Harry E/L 94
Newton L/L 95
GLOYD, William/D 00
GLYER, Richard T/R 09
GODDARD, Jessie C/08
Nathan A/R 97
William T/L 01
GODFREY, Alvin K/L 97
Eugene H/L 91
Harvey B/D 97; R 02
Henry S/D 97
Percy D/L 96
GODLEY, Florence H/08
GODWARD, Alfred C/E 10
Blanche A/ 04
William A/95
GOEHRS, Hanery W/R 05
GOERTZ, Henry P/G 11
GOETZINGER, Katherine B/04
Martin E/L 96
GOFF, Hiram S/L 04
Mary C/06
GOLDBLUM, Charles E/L 96; D 10
Hal S/L 98
GOLDEN, Laura E/02
GOLDMAN, Sara/06
GOLDSBURY, Maud/L 05
GOLDSMITH, Glenne W/11
GOLDSTEIN, Milton M/C 12
GOLDSWORTHY, Will/R 97
GOLSETH, Gustav/01
GONSKA, Walter/L 11
GOODE, John Paul/89
GOODFELLOW, Wm E/L 99
GOODHEART, Charles J/Ha 11
GOODKIND, Leo/E 92
GOODMAN, A D/Ex 81
A Laird/11
Frank P/L 11
Minerva/R 02
GOODNOW, John F/79
GOODRICH, Calvin G/Ex 79
Florence E/02
Lois E/05
Mabel/06
Judd N/R 95
Norman P/M 10
GOODSELL, Charles E/L 91
Clarence W/04
GOODSILL, Mary I/95
GOODSPEED, Henry E/D 03
GOODWIN, Godfrey G/95; L 96
Harry J/03
Mrs H J—Chapman/03
Helen M/04
Victor E/E 04
William R/M 08
GORDINIER, Fannie E/08
GORDON, George F/L 96
Mildred C/06
GORE, John E/Ag 09
GORGEN, Edward/D 99
GORHAM, George T/L 12
GORMAN, Frank T/L 04
GOSS, John D/L 92
GOTTRY, Edward C/L 94
GOULD, Alfred B/87
Anna M/10
Charles D/L 91
Chester N/96; G 00
Mrs C R G—Cox/05
Della F/12
Edna H/07
Gertrude H/97
James B/82
Laura/04
Luella E/97
Marian R/09
Mary/07
Mrs O B—Thompson/79
Raymond M/L 07
Mrs W T—Carpenter/03
GOULDING, Louisa S/00
GOVE, Helen R/06
Mrs T E—Colter/04
GOWDY, Chestine/99
GOWENLOCK, Harry J/R 04
GOWER, Ethel M/G 01
GOWRAN, Mrs E A—Curtis/82
GRABER, Albert/88
Mrs Albert—Erb/Ex 92
GRACE, Thomas P/GL 00
GRADY, Francis A/L 94
Thomas E/L 04
GRAFF, Fred W/11
GRAFSLAND, C Edwin/D 08
GRAFTON, Guy A/R 99
GRAHAM, Alice P/02
Christopher/87
Eugene C/E 02
GRAINGER, Mrs William—Holbrook/95
GRALING, Verney/E 99
GRAMENZ, Ferdinand/H 00
GRAN, Victor H/L Ex
GRANBECK, Joseph J/L 10
GRANDBERG, Leonard/P 06
GRAND-MAITRE, Blanche B/Ed 11
GRANDY, Alfred W/D 10
GRANGAARD, Henry O/R 08
GRANGER, Mrs G W—Booker/R 97
GRANNIS, Henry J/86
GRANRUD, John E/O
GRANT, Avis W/04
Mrs E R—True/R 94
Fred R/E 09
J Colfax/90
James A/E 07
Malcolm E/L 10
Nellie H/97
Roy C/M 09
Sara C/02
Ulysses S/88
Mrs U S—Grant/04
GRASS, Charles F/01
GRATZ, W Edward J/Ex 00
GRAVES, Arthur R/Ed 10
Ethel S/98
John W/92
Maud/06
Richard A/09; G 12
GRAY, Andrew G/L 00
Archibald D/L 01
Argalus W/L 98
Claud E/L 01
Clyde E/R 03
Mrs C E—Moody/99

George A/95; R 98
George M/L 99
James/85
James E/L 91
Janet/97
Mrs John—Fuller/93
John H/O
Raymond H/05
Stella E/99
William I/E 92; E 98
Mrs W I—Welles/95
GREAVES, Edna L/06
Glenn H/06
Grace E/05
Jay J/R 09
GREELY, Horace B/80
Kate/08
Liston Q/R 96
GREEN, Alixe E/08
Charles L/R 90
Ethelinda B/10
Eugene K/95; R 03
Everard L/P 09
E S A/L 96
Frank E/94
Fred H/E 07
George H/99; R 06
Grace E/07
James H/L 00
John E/L 96
Raymond J/L 10
Robert O/D 04
Samuel B/O
GREENBERG, Jack N/D 10
GREENE, Elizabeth B/ 06
Hammond B/L 08
Henry S/D 11
John J/L 12
GREENING, Charles W/ L 08
GREENWOOD, Carl De F /94
Curtis L/85
Mrs C L—Irving/85
Williston W/E 90
GREER, Allen J/79
Allen J/L 07
Dorance D/L 04
Mrs D D—Alexander/ 05
Eva E/P 01
GREGERSON, Lawrence/ L 91
GREGG, Kenneth P/L 05; GL 10
Tresham D/E 05; E 06
Mrs T D—Wheaton/02
GREGORY, George/L 93
Joel E/96; L 98
GREY, William A/D 04
GRIDLEY, Eby G/L Ex 00
GRIEBENOW, Frederick F/06; R 09
GRIFFIN, Elsie H/12
Miriam E/00; R 05
GRIFFITH, Bertram B/L 01
Charles A/D 07
Mrs W D—Hayes/99
Mrs Wm—Currer/06
GRIFFITHS, Mrs David—Lilley/02
GRIGGS, Frank H/L 95; GL 97
Richard L/07
Robert T/G 06
GRIME, Edwin M/E 00
Florence L/08
GRIMES, Emma E/81
George S/81
Gordon/L 11
John A/M 08
GRIMSHAW, William E/ E 02
GRINDELAND, C Clarice /07
Synneva/05
GRISWOLD, Frank E/R 97
GROAT, Benjamin F/E 01; L 08; GL 11
Mrs B F—Mitchell/99; G 08
GROETTUM, Rosetta P/ Ed 12
GRONDAHL, Mabel/11
GRONVOLD, Bernt O/P 08
GROSS, Otis C/90
Samuel/D 12
GROTTE, Anthony/93; L 94
GROUT, Frank F/C 04
George P/G 09
Samuel E/R 99
GROVE, Julius O/L 01
GROVER, Ezra J/L 96
GROW, Harry A E/03
GRUBER, J Henry/L 06
GRUENBERG, Benjamin C/96
George J/L 94
John/L 93
GRUSSENDORF, Deidrich A/97
GRYGLA, Grace G/06
GUDE, Therese M/12
GUESMER, Arnold L/L 02
GUILFORD, Harry M/95; R 98
Paul W/97; L 00
GULICK, Hervey J/M 05
GULLETTE, Albert M/02
GULLICKSON, Glenn/10
GUMMER, Edgerton F/L 90
GUNCKEL, Kathleen E/ 05
GUNDERSEN, Margaret E/10
GUNDERSON, Alfred J/ P 08
Andrew B/L 03
Charles J/L 96
Julius L/D 02
Mrs Raymond—Holmen /11
GUNN, Frank H/R 95
GUNSTAD, Paul I/E 01
GUNTHER, Albert N/E 06
GUNZ, Abe N/P 99; R 04
GURLEY, George P/10
GURNEE, William H/L 08
GUSTAFSON, Richard E /D 09
GUTHRIE, Anna L/92
Charles E/91; R 02
Dora M/91
Florence K/07
Francis B/Ag 03
Geraldine L/12
J DeMott/E 93; R 97
Joseph E/00; G 01
M M Zell/L 04
GUTSCHE, Edward J/C 04
Frank C/C 10
GUY, Ann E/12
Arthur P/L 08
GYDE, James E/L 90
GYLDENSKOG, Ernest R /D 12

H

HAAS, Alfred/L 01
Charles A/R 94
Charles T/L 10
Edward/D 93
Mrs L J—Reid/01
HABERLE, Edward L/E 12
HACK, Charles W/R 97
HADA, Eigen/10
HADLER, John A/12
HADLEY, William A/G 89
HAEBERLE, Elmer H/E 06
HAECKER, Elfieda/98
Theophilus L/O
HAGAMAN, Edwin A/D 99
George K/R 03
Mrs G K—Fagundus/04
Harry A/L 01
HAGAR, Etta M/97
HAGBERG, Gustave A/D 08
HAGEN, Erick O/L 00
Harriet L/06
John/05
Olof J/R 06
Paul/D 11
HAGERMAN, William F/ Ag 12
HAGERTY, Torry P/D 97
HAGESTAD, Knut M/G 99
HAGGARD, George D/R 93
Mildred J/07
HAGSTROM, Herbert E/ E 10
Leonard J/M 12
HAHN, Roland B/93
HAIG, Mrs E H—Funk/06
HAINES, George E/P 05
Helen B/10
HALE, Beatrice E/09
Charles S/92
William H/M 04
HALGREN, Harry A/R 97
John A/12
HALL, Abbie White/Ex 76
Albert/Ex 82
Arthur D/G 95
Charlotte C/R 99
Christopher W/O
Earl L/H 02
Ethel C/03
George E/D 99
Gertrude B/Ed 12
Henry J/D 11
Jay M/D 97
Joseph M/11
Mrs J O—Hall/R 99
Orrin M/07
Perl M/Ex 83
Sarah P/99
Mrs W A—Brauti/H 97
HALLAN, Christian/E 02
HALLER, Adolph I/L 10
HALLIDAY, Herbert L/ L 11
HALLOCK, Mary J/09
Olive N/99
HALLSTONE, Andrew J /09
HALLSTROM, John L/ L 99
HALLUM, Louis/L 99
HALSTED, Hugh M/L 03
HALVORSON, Ella J/08
Gurinne A/03
Gustav/L 11
Henry A/C 11
Henry O/L 02
John O/06; C 07
Olaf/02
HAMAKER, Harry/L 02
HAMBLIN, Charles N/L 91; GL 92
HAMILTON, Carl L/Ag 11
Floy K/Ed 12
Herbert C/C 97
Horace L/P 09
William J/10
HAMLIN, Ernest T/98
George B/H 96
Chauncey W/D 05
HAMMER, Henry H/L 95
Otis E/L 94
HAMMEREL, Ambrose L /R 05
HAMMES, Ernest L/R 06
HAMMOND, Asa J/ 91; H 96
George H/87
Lola/07
HAMPTON, Harry R/L 96
HAMRUM, Alfred U/L 08
HANAFORD, Amy R/09
HANAUER, Monroe/E 06
HANCHETT, John/L 93
HAND, Orra P/L 98
HANDLAN, Joseph H/L 92
HANDY, John A/P 06; 11
John P/D 94
HANEY, Claud L/03; R 06
Mrs Claude—Foulke/04
William C/P 96
HANFT, Frank/91
Hugo O/L 96; GL 97
HANKE, Ethel F/11
HANKENSON, Helen/98
John J/E 92
HANKEY, Clara/10
HANNEMAN, Rudy Wm /D 10
HANNEMANN, Susan E /03
HANRATTY, Catherine E/09
HANNUM, Harry O/93
HANRAHAN, Morgan J/ L 10
HANSCOM, George S/P 07
William H/R 89
HANSEN, Alta I/11
Anna M K/11
Christian/E 10
Mabel J/07
Mathilde K/06
Maurice J/E 11
Nicholas/03
Pearl C/Ed 11
Thorwald/L 09; 10
HANSON, Alfred P/L 00
Bertha M C/09
Ella C/03
Mrs E M—McKennan/ 10
George Albert/P 04
George Alfred/97
George E/L 03
Hjalmar T/P 12
Hans A/L 06
Henry A/D 05
Henry G/03
Mrs H G—Cole/05
H Stanley/L 04
Marius/R 94
Martin O/R 01
Minnie O/10
Nels B/L 03
Perry O/99
Peter/01
Verna M/06
Walter H/L 04
William Cornelius/D 10
HARDCASTLE, Mrs William—Bates/94
HARDEN, Elizabeth C/05
Kate C/R 03
HARDIN, George W W/L 91

HARDING, Chester E/P 10
Everhart P/94; G 95
Fred A/09
Mrs H H—Gould/97
Rowena/05
William A/97
HARDISTY, Mrs Richard—Kelly/07
HARE, Earle R/R 00
Howard H/07; G 08
HARGIS, Mrs S E—Nelson/06
HARHOLDT, Marie/04; G 06
HARKNESS, Edgar G/L 03
HARMON, Mrs A H—Durkee/97
Benjamin G/M 10
Harry W/D 08
William W/91
HARMS, Fred J/P 04
S F/09
HARR, Cecile I/02
HARRINGTON, Charles D/R 95
Curtis L/L 04
Frederick B/G 11
George L/M 12
Guy P/M 06
Helen/02
Josephine M/05
M Joseph/L 04
Mary M/02
William E/81
HARRIS, Alfred J/L 90
Bernhard S/L 99
Bruce F/02
Clayton/E 09
Emily R/93
Mrs G W—Mace/94
George D/L 10
James D/L 01
Julia F/00
Marian J/04
Martha F/04
Mary C/98
Rex W/L 07
S Grant Jr/Ag 12
Sigmund/E 05
HARRISON, Elmer E/R 97
Francis R/D 08
Mrs F R—Conway/08
John M/L 99
Ruth/09
HARROLDSON, Hans B/L 04
HARROUN, Mary G/12
HARSHAW, John R/C 12
HART, Albert/99
Alfred B/P 94; R 03
Emma M/95
Frank/P 99
Grant T/D 10
Milan J/R 95
Una M/09
Verna M/Ed 10
HARTGERING, Constance M/07
HARTIG, Hugo J A J/12
HARTL, Frank J/D 11
HARTLEY, Heber L/93; L 95
HARTMAN, Bert F/P 04
Laura J/12
William D/96
HARTNESS, Mrs J C—Tubbs/07
HARTNETT, John G/C 11
HARTSHORN, Willis E/R 98
HARTUNG, Herman A/R 00
William J/D 11
HARTZELL, Mary K/Ag 09
Mary V/D 93
Thomas B/D 93; R 94
HARWOOD, Laura B/12
Stanley G/E 08
HASKELL, A Dair/R 00
Mrs A—Campbell/00
Edward E/P 00
HASKINS, Mrs H S—Bearnes/07
HASTINGS, Clive/E 96
Mrs Clive—Eddy/98
Ellen M/12
Robert A/L 99
HATCH, Erwin S/G 11
Elizabeth/06
Samuel A/03
HATFIELD, Paul M/L 11
HATHORN, Irma/07
HAUCK, Edward W/L 02
Oscar W/D 10
HAUGE, Adolph G/Ag 11
HAUGEN, Gilbert/R 05
Nina S/12
Otto M/96
John E/P 96
Mrs Paul—Ludwig/04
HAUGSETH, Enoch/P 94; R 02
HAUGHWOUT, Evalina M/98
HAUPT, Mary C/11
HAVERFIELD, Addie R/R 95
HAVERSON, George B/03
Henry D/E 07
HAWES, Adella/G 09
Harriet M/04
HAWK, Ella M/02
HAWKES, Mrs E M Z—Hawley/96
HAWKINSON, Alfred E/D 97
HAWLEY, Anna McD/97
Edward W/L 93; GL 94
Mrs E W—Judson/03
George M B/L 96
Harry G/E 07
John B/87
Mary E/96
HAWLISH, Joseph E/P 09
HAYCOCK, William J/D 11
HAYDEN, John F/E 90
Julius C/00
HAYES, Annie M/Ed 10
Bridget T/Ed 10
Charles L/L 12
Helen L/95
James M/R 10
Mary C/Ed 10
Michael F/07; R 09
Richard M/L 95
HAYNES, Arthur E/O
Frederick E/R 99
Jack E/08
Manley H/P 11
Ruth/06
HAYS, Grace A/99
Robert B/P 99
HAYWARD, George I/E 06
HAZELTINE, Harry H/R 01
HAZZARD, Martha P/06
HEAD, George D/92; R 95
HEADLEY, Lucius A/L 03; GL 04
HEALY, Bessie O/05
Frank/82
Mrs Frank—Henry/82
Raymond T/R 09
HEARD, Paul C/02
HEATH, Albert C/R 94
Clarence L/M 10
M Grace/P 09
HEBARD, Sue/R 03
HEDBACK, Axel E/R 97
HEDDING, George D/L 98
HEDDY, Ula E/D 06
HEDENSTROM, Ernest A/E 12
Louis H/Ha 11
HEDLUND, John/H 93
HEETER, Elmer E/Ed 10
HEFFELFINGER, Charles E/L 00
HEFFNER, Bernhardina/11
Corinne/07
HEFFRON, Frederick C/L 02
Gussie B/07
HEGEL, Newton/03
HEGG, Mrs J E—Saltnass/02
HEGLAND, Martin J/L 03
Martin/G 08
HEIDEKKER, Arne A/R 02
HEIDEL, Albert W/L 11
C Sumner/M 10
HEIEIE, Orlen C/D 07
HEILIG, Chas A/12
HEILMAN, Ernest A/06
Julius A/05
HEILY, Patrick R/06
HEIMARK, Peter C/L 00
HEINE, Mrs Karl—Freeman/01
HEINO, John R/L 01
HEINSIUS, Cecil M/10
HEINZE, Charles F/R 96
HEITMANN, Johan/L 02
HEKTNER, Hans C/D 03
HELD, Julius W/L 10; GL 11
HELGERSON, Lynn S/L 10
HELGESON, Russell A/L 12
HELLAND, John W/R 05
HELMUTH, Mrs F A—Harden/R 03
HELLBERG, Charles F/06
HELLICKSON, Blanche M/Ed 09
HELLIWELL, Arthur L/95; L 96; GL 98
Clare F/98
Harriet E/98; G 02
Helen/01
HELM, James L/L 92
HELMES, Emil W/L 99
HELMS, Frank C/E 04
HELSON, Mary C/07
HEMENWAY, Helen J/01
HEMINGWAY, Ernest E/G 03; G 04; R 08
HEMMY, J Ulrich/L 98
HEMPSTEAD, Clark/96
HENDERSON, George N/L 08
Hugh S/D 99
James L/D 11
Jesse G/L 06
O J/L 02
William B/L 98
HENDRICKS, Edwin A/L 11
John A/L 93
HENDRICKSON, Albert P/77
Emma L/82
Eugene A/76; E 76
George L/84
Gilbert/12
Hans F W/R 93
John F/R 05
HENDRIX, Helen R/03
Julia M/98
HENGSTLER, William H/B 11
Mrs W H—Baird/12
HENNEMUTH, John L/R 90
HENNESSY, Hugh J/C 11
HENNINGSEN, Christia/L 00; GL 01
HENRY, Anna M/R 99
Fannie J/R 99
Gilbert/L 01
Laura A/99
Marie L/82
HENSEL, Charles N/R 08
HERBERT, Luther M/P 05
HERINGA, Edward/Ag 07
HERITAGE, Mary H/10
HERMANN, Arthur L/L 94; GL 95
Della/02
Edith L/02
Ruth E/Ed 11; G 12
HERMANSEN, Hermina/12
HERN, Angie K/L 01
HERRICK, Benjamin A/D 97
Carl A/E 02
Mrs C A—Swett/02
Clarence L/80; G 85; G 98
Clayton C/D 96
Mary L/98
HERRING, Hazel S/10
William E/M 10
HERRMANN, Raymond/E 12
William C/Ed 10
HERTIG, Wendell/L 95
HERTZ, E Franklyn/D 99
Mrs E F—Dickinson/97
HERUM, Bertha E/06
Helen/09
HESSELGRAVE, Sherman S/R 94
HESSIAN, Maurice A/L 11
HETHERTON, Percival/E 08
HEVENER, Frank D/L 00
HEWETT, Frank M/E 97
HEWITT, Clyde A/L 06
Edwin H/96
Ezra A/M 12
Harry R/L 07; GL 09
Marie A/Ed 09
HEYD, Nellie C/06
HIBBARD, George J/GL 03
Hazel L/11
Mrs H W—Hibard/99
Mabel E/G 11
Mary D/99
Truman/E 97
HICKEY, D Edward/Ed 10; G 12
James R/L 94
HICKMAN, Adam C/O
Carl E/D 02
HICKOK, Mrs H M—Stevens/96
HICKS, Frances/07
HIELSCHER, Julian A/R 91
HIGBEE, Marie A/07
HIGBIE, Edgar C/Ed 07; G 09
Leland C/Ed 10
HIGGINBOTHAM, Blanche O/04
HIGGINS, Adele L/07
Alexander/L 00
Arthur M/L 93
Charles C/E 00
Clarence W/L 12
Clifford C/D 08
Elvin L/E 92
Fannie/07
Harry G/L 08
Irving W/R 04
John H/R 03
John T/E 90; R 94
Robert C D/D 10
William M/L 95
HIGLEY, Merle/11
HILBERT, Ferdinand/R 92
Pierre A/R 93
HILBORN, Mrs E C—Washburn/04
HILDEBRANDT, Henry A G/E 99
HILDRETH, Alvin/79

HILFERTY, Charles D/E 96
HILGER, Andrew W/R 05
David D/R 05
HILL, A Stanley/M 11
Charles W/05
Clarence E/09
Eleanor J/R 02
Emery S/L 99
Helen/07
Jessie B/06
Lincoln/97
Reuben D/L 96
Robert A/10
Ruth H/07
HILLARD, Archie H/P 95
HILLE, Clara E/07
Julie/08
HILLESHEIM, Anna/04
Catherine/02; G 03
Clara/02; G 03
Emma M/08
Mary J/04
HILLMAN, Ada B/95; G 96
Charles K/E 12
Frank M/Ag 09
William O/L 93
HILLS, Martha F/99
Minnie L/07; G 08
HILYER, Andrew F/82
Gale P/12
HIMLE, Andrew L/L 92
HIMSL, Joseph B/L 03
HINMAN, Walter C/L 06
HINSHAW, Jessie D/87
Millard E/87
Virgil G/L 08
HINTERMEISTER, John H/L 92
HINTZ, Charles A/D 00
HIRLEMAN, Clark W/E 12
HIRSCHFIELD, Adolph/R 93
HISCOCK, Jennie I/05
HITCHINGS, Jennie A/03
John R/97
Vinnie/08
William S/R 08
Mrs W S—Schaetzel/08
HITZKER, Albert J/E 09
HIXON, Agnes B/09; Ag 10
HOAAS, Ole G/M 08
HOAG, Mrs A J—Misz/07; G 09
William R/E 84; E 88
HOAGLAND, Ralph/Ag 04
HOARD, Harold J/M 03
HOBART, Inez M/08
Walter B/E 07
Mrs W M—Schroedel/G 09
HOBBS, Edwin A/L 11
Fred E/88; L 92
Marabeth/10
Waldo W/L 02
HOBE, Ragnhild J/12
HOBSON, Carl L/08
HOCANZON, Hemelia L/02
HODAPP, Aloys P/Ed 10
HODDER, Mabel E B/G 99
Mrs W C—Hodder/G 99
HODGE, Mrs H E—Peters/93
HODGMAN, Arthur W/Ag 12
William H/L 94
HODGMIRE, Floy E/02
HODGSON, Drusilla M/11
Frank C/07
John E/95; G 96
Mrs J E—Hutchinson/99
William C/01
HODNEFIELD, Jacob J/02; G 05
HODNETT, Ralph M/E 11
HOERGER, Benjamin G/04
HOFF, Alfred/08; R 10
Charles S/L 96
Christopher/E 06
Enoch A/L 05
Magda M/03
Peder A/R 00
HOFFLIN, Florence L/07
HOFFMAN, Edward L/P 05
Mrs Henry—Houlton/P 95
Minnie C/08
Ralph M/E 11
Walter F/R 04
William L/R 04
HOFFMANN, Henry J/C 12
Michael J/E 11
HOFMANN, Julius V/Ag 11; G 12
HOGNASON, Guy B/M 09
HOHLE, Ola A/Ag 09
HOHN, Walter G/P 09
HOIDALE, Andrew D/R 04
Einar/L 98
HOILAND, Angell S/08; R 10
HOKANSON, Clarence/E 06
HOLBROOK, Anna H/95
Franklin G/L 97
John S/R 96
HOLCOMB, Dora M/09
HOLDEN, Cora B/12
Henry H/M 03
HOLEN, Julia A/08
Oscar M/L 10
HOLLAND, Jay C/E 04
Mary A/96
HOLLENBERGER, Theodore C/L 96
HOLLER, Frederick W E/M 10
HOLLERN, Edward J/D 07
HOLLIDAY, Walter B/10
HOLLIHAN, Daniel J/L 01
HOLLINGSHEAD, Cornelia/05
HOLLISTER, John R/D 98
Louise E/83
HOLM, Eva C/09
Gustave S/L 11
John G/04
Nils Juul/04
Peter A/L 96
HOLMAN, William J/L 95
HOLMBERG, John L/D 01
HOLMEN, Helen E/11
HOLMER, Adolph F/11
HOLMES, Adam J/L 98
Alfred J/L 92
Charles F/H 04
Eugene P/D 93
James E/97
Myrtle E/05
Walter B/88; R 94
HOLMGREN, Carl J/D 01
Charles E/E 09
George W/P 98
HOLSON, Mrs C L—Dinsmoor/10
HOLST, Claude F/R 01
John B/R 95
HOLT, Andrew/80
Blanche M/09
Carrie W/82
Charles A/L 90
Charles M/05
Mrs James—White/97
Lydia R/82
Mabel N/10
Mary E/82
Sophie S/99
HOLTE, Halvor/R 93
HOLTZ, Eleanor/96
Fred L/92; G 02
Hattie/98
HOLVERSON, Alice M/P 12
HOLWAY, Ruth/06
HOLZSCHUH, Alma/12
HOMNES, George P/L 06
HONE, Daisy S/02; G 03
HONG, Adolph/P 99
HONNOLD, John G/07
HOOKER, Mary L/97
HOOKWAY, Chancellor W/L 01
HOOPER, Marie L/00
HOORN, Frederick W/E 12
Karl H/D 00
HOOVEL, Violet S/09
HOOVER, Mrs E M—Redfield/98
HOPEMAN, Albert M/E 05
Mrs A M—Utley/06
HOPKINS, Earl P/GL 96
Frank H/L 03
Harry H/11
Joseph I/C 04
Lorena/08
Mark L/E 09
Mary P/R 01
Rachel/Ag 12
HOPP, George M/L 00
John W/L 91
HOPPE, William F/P 10
HOPPIN, Glenn H/E 08
HORI, Kenjiro/D 12
HORN, Charles L/L 12
Jessie H/06; G 09
HORNER, Warren M/Ex 93
HORNIBROOK, James W/E 09
HORTON, George R/97
Mrs G R—Smith/98
Homer F/02
Joseph E/80
Laurence E/97
Nina M/11
HOSCHEID, William/P 96
HOSFIELD, Raleigh W/E 12
HOSFORD, Palmer/L 04
HOSMER, Ernest C/L 97
Frank H/02
HOSP, Joseph A/L 08
HOSTERMAN, F P/D 12
HOTCHKISS, Foi/99
Robert W/12
HOTVEDT, Elmer L/P 09
Ingvald M J/R 99
HOUCK, Edna C/04
Margaret E/11
Norman A/L 09
Stanley B/L 08; GL 09
Mrs S B—McKenzie/08
HOUGAN, Alinda M/L 03
HOUGH, Emily L/81
HOULTON, Alice/P 95
Amos D/E 01
Lewis K/M 04
Ruth/03
Sam R/Ag 00; 01
HOURN, George E/D 03
HOUSE, Elizabeth A/80
HOUSTON, Cecil C/E 09
Mrs C C—Hitchings/08
Charles A/R 01
Charles E/L 02
George S/E 02
Mrs John—Marchand/00
HOUTS, Guy J/E 02
HOVDA, Olaf/04; G 09
HOVDE, Anders G/R 03
HOVDEN, Conrad D/E 12
HOVELSON, Henry/E 08
HOVERSTAD, Bertha/99
Torger A/Ag 94; 95
HOVEY, Albert P/09; G 11
Inez I/08; G 10
HOVLAND, Henry B/94; G 95
HOVORKA, Thomas W/P 94
HOWARD, Leola M/Ag 11
Monroe S/E 92
Seth E/R 93
HOWATT, John/E 04
HOWE, Archibald W/11
Ida E/08
HOWELL, Judson T/78
HOWELLS, Daniel B/G 09
HOWES, Frank T/M 06
HOYT, Charles C/M 02
Hiram P/E 93
Mrs J E—Case/05
Mary A/95
Samuel L/M 09
William H/E 90; E 98
Mrs W H—Nicol/90
HOYUM, Anna N/09
HUBACHEK Louis A/L 01
HUBBARD, Dorothy B/07
Floyd H/P 04
Frederick A/E 09
Frederick G/R 03
Helen R/06
Harvey A/E 09
Katherine D/09
Robert T/E 06
Walter R/01
HUBBELL, Joseph G/98
HUBER, Earl E/L 09
HUBERT, R Ignatius/R 98
HUDSON, Dorothy R/11
Irving McL/06; L 09
Mrs I M—Denfeld/08
Mabelle/10
Neva B/09
HUELSTER, Luella/06
Mildred E/06
HUENEKENS, Mrs E J—Fish/05
HUESTIS, Walter C/D 03
HUFF, Charles/99; G 06
Ned/03; G 06
HUGHES, Donald G/L 12
Earl L/D 10
Mrs E L—Sefton/10
Frank C/E 03
Helen/R 96
Lillian D/11
Mary N/82
Raymond M/L 12
Stuart R/P 12
Thomas M/M 96
HUGO, Victor/E 96
HUGUNIN, Hester B/12
HUHN, Carl/95; R 98
George P/E 91
HULBACK, Oliver/L 98; GL 99
HULL, Anne/11
Blanche/04
Harold J/10; L 11
Isaac S/D 08
M Beatrice/09
William M/09
HULT, Gottfrid E/92; G 93
HULTQUIST Charles C/L 95
HUMISTON, Ray/R 03
HUMMEL, John A/Ag 99
HUMPHREY, Edward F/03
Harry B/99
Mrs H B—Mealey/99
HUNGERFORD, Josephene L/96
HUNKINS, Hal K/L 96
HUNT, Alva/L 91
Emma S/98
Thomas F/09

Walton E/M 00
William F/L 95; GL 96
HUNTER, Mrs DeKoven —Stocking/06
Eva H/06
Mildred M/06
HUNTINGTON, Arthur E/93; L 03
Mrs A E—Smith/93
Mrs C A—Guthrie/91
Elon O/92
George L/93
Guy B/L 96
Mrs G B—Mahoney/01
Walter S/D 06
HUNTLEY, Earl W/07; L 09
Marguerite/02
Wm W/Ex 95
HUNTOON, Milton B/E 99
Ruth A/94
HURD, Annah/P 96; H 00
Bradford C/92; L 94
Ethel E/H 97
Herbert B/D 95
Ina F/04
HURLEY, John J/M 11
Martin J/L 06
Michael B/L 01
HURSH, William/98; L 00
HUSBY, John/Ag 12
HUSTAD, Andrew P/E 08
Byron P/E 10
Mrs Byron P—Pitblado /09
HUSTON, David B/E 07
HUTCHIN, Robert C/D 00
HUTCHINSON, Drusilla C/01; G 09
Effie H/99
Emmajean/12
Enid M/10
Harriet J/03; G 07
Henry J/R 04
John C/76
Joseph H C/84
Lucy I/Ed 08
Laura C/08
Mrs R C—Hawk/02
Ruth S/00
HUTSON, Frank A/L 93
HUYCK, Ethel I/06
HUXLEY, Fred/R 00; 06
Mrs Fred—Daniels/98
HVOSLEF, John G/L 94
HYDE, Edith M/11
Mrs W G—Merrill/R 96
HYLAND, James A/L 00; GL 02
HYNES, John E/P 00; R 04
Mrs J E—Harris/04
HYSER, Alice M/04
HYSLIN, Evan/R 00

I

IDE, Mrs H C—McDougal /97
IHLE, Edward H/D 05
ILSTRUP, Francis/R 94
Orlando/R 99
ILTIS, George W/P 95
IMER, Harry A/L 99
INAOKA, Seimin/07
INGALLS, Raymond E/ D 05
INGBERG, Simon H/E 09
INGERSOLL, Howard G/ D 10
INGLE, John/GL 00
INGLIS, Rewey B/08
INGRAHAM, Alexander/ L 93
INGWALDSON, Bjarne E /L 91
IRELAND, Roy R/01; E 03
IREYS, Charles G/00
IRISH, Palmer H/R 00
IRMEN, Louise/06
IRVINE, Harry G/R 03
IRVING, Mary E/85
IRWIN, Harry A/L 10; GL 11
John B/98
IVERS, Martin U/R 02
IVERSON, Lewis U/R 97
Samuel G/L 93
Severin/L 01
IVES, Agnes S/05
Henry S/03; L 05
Mary/06

J

JACKSON, Alice/03
Charles F/M 07
Charles W/90
Earle D/E 05
Frank A/L 07
Genevieve/06
Jeanie M/99
Katherine/95
Joseph A/L 93
Myron B/C 05
Robert L/94
William A/91; L 93
JACOBS, Johannes C/R 05
JACOBSEN Harry/M 10
JACOBSON, Albert S/12
David L/P 99
Effie M/99
Katherine/02
Leonard H/R 05
Martin L/03
Norman G/Ag 10
Walter J/05
JACQUESS, Agnes/07
JAEHNING, Herman S/ D 01
JAHN, Peter/L 00
William F/M 11
JAMAR, Moses S/L 97
JAMES, George F/O
Henry C/E 11
Meredith J/D 08
Ralph C/R 05
Ursula M/03
William H/D 08
JAMESON, Mrs R W— Holt/82
JAMIESON, Gertrude E/ 00
Roy R/P 07
Scott J B/L 04
JANECKY, George A/P 10
Joseph W/D 09
JANES, Alex/02
Susie I/05
JANNEY, Emily F/04
JANOUSEK, Joseph C/L 05
JANSON, Eiliv/R 92
Ivar/R 92
JAPS, Bernard G/E 09
JAQUES, Robert/E 09
JARGO, Adam B/D 01
JARMAN, Thomas J/L 01
JAYNE, Mrs T A— Breckenridge/96
Violet D/G 03
JEDLIKA, Alex I/07
JEFFERS, John/D 99
JEFFERSON, Annie H/ 83
Charlotte C/07
JEHLE, Robert A/Ag 05; G 10
JELLICO, Elmer J/L 98
JENKINS, Chester F/L 98
JENKS, Albert E/O
Florence K/08
Grace M/04
JENNESS, Josephine F/ 01
Maurice V/09; L 11
JENNINGS, George/R 07
Mrs Geo—Swenson/07
JENNISON, James/81
John E/R 94
JENSEN, Constan/L 02
Dagmar C/04
Dora/Ed 11
Estella L/09
Mrs J A—Hansen/06
James C/R 03
J Marius/R 02
Jes P F/03
John A/E 05
JENSON, Charles A/R 02
Henry N/L 08
Nels/93
JEROME, Mrs C W— Sardeson/99
Waldron M/00
JESNESS, Ingwold G/12
Oscar B/Ag 12
JESPERSON, Clarence M /E 10
JESSUP, Ruth/Ed 12
JEVNE, Franz O G/L 08
George W/E 10
JEWELL, Emory L/R 03
Scott W/P 03
JEWETT, Edmund G/97; G 00
Frank F/01
Mrs F F—Steward/01
Gertrude E/04
Helen E/12
William F/D 93
William P/L 95
JOEL, Lessler A/10
JOHN, Henry/G 12
JOHNSON, Adella T/05
Adolph E L/L 99
Alfred C/D 05
Algot F/M 10
Allina L/11
Anders E/R 03
Andrew/L 06
Andrew E/R 91
Andrew W/05
Anna C/05
Anna J/08
Anna M/08
Anna Marie/12
Anthony/84
Antoinette W/02
Arthur J/L 07
Arthur M/04
Asa M/R 96
Austin G/E 05
A Walford/G 09
Bert J/L 00
Bessie/03
Buford P/L 11
Burnett T/D 12
Carl A/L 06
Carl A/E 11
Carl E/00
Carl M/R 10
Charles/L 98
Charles A/99; L 04
Charles E/06; G 07; G 12
Charles W/L 09
Christian G D/L 98
Clements J/D 11
Edward C/06; G 07
Edward M/Ex 73
Edward W/08
Edwin M/95; R 98
Einer/10; C 11; G 12
Elwin Bird/88
Mrs E B—Johnson/O
Emil/G 09
Ernest P/E 05
Ernest S/D 12
Esther C/10
Eva W/O
Flavius I/P 96
Frank/E 12
Frank A/86
Frank E/E 00
Frank E/L 12
Fred R/10
Mrs Fred R—Ayers/11
Freda D/10
F Roy/Ag 12
George E/D 12
Hannah/02
Hans/R 04
Henry/89
Henry A/L 06
Henry G/10
Mrs H E—Cutler/01
Henry S/L 98
Herman A/05
Herman F/L 00
Herman M/R 01
Herman R/E 09
Ida A/06; G 07
Jennie H/04
John E/E 11
John M/L 03
John O/97
Joseph/D 08
Joseph T/L 07
Julia M/G 05
Julius H/00
Mrs J H—Carlson/00
Leila P/93
Leonard J/D 04
Leonard T/E 10
Marie A/00
Marie A/10
Martin C/D 01
Millie E/10
Nelius J/P 01
Nelle/Ag 10
Nels/E 05
Nels I/L 98
Nelson L/D 02
Nimrod A/R 05
Noah/E 94
Odin J/11
Oscar V/02; R 05
Paul A/E 12
Peter R/02
Ralph I/M 03
Reuben J/L 00
Richard H/82
Robert E/L 08
Rose M/05
Ruth R/08
Selmer M/R 09
Thekla E/08

Thore R/L 03
Thorwald R/03
Victor L/L 95
William Walter/R 02
William Wood/E 00
JOHNSRUD, Iver T/03
JOHNSTON, Charles E/L 01
Mrs D C—Burnes/94
Edward J/R 08
Emily L/04
Fannie/01
George H/97; G 98
G Smith/Ex 95
Henry/D 12
John L/L 07
Lisle A/L 12
JONES, Alice M/00
Benjamin M/03
Charles H/R 90
Cloyd P/E 96
Mrs C P—Walker/96
David M/06
David Percy/83
Edward Corydon/83
Edward P/P 08
Edwin J/L 96
Elizabeth M/02
Elmer M/R 07
Florence/08
Frank D/89
Fred S/O
George P/L 04
Gladys/12
Harry K/L 04
Mrs H L—Todd/01
Herbert W/R 01
Lewis A/E 07
Marion I/04
Mary M/07
Philo E/M 10
Raymond L/E 05
Rolland P/D 07
Mrs R R—Holt/09
Mrs W B—Lockman/08
Watkin W/E 11
William Moore/08
William Mufford/P 05
JORDAHL, Sivert A/98
JORDAN, Edward/L 02
Lois M/06
Michael A/GL 04
Michael M/H 05
JORGENS, Carl S/D 02
Charles R D/E 12
Joseph O/91
Mrs J O—Quevli/00
JORGENSEN, Laurids/05
Mrs L O—Blanchard/P 95
JOSEPHSON, Chester A/07
Eliot B/E 10
JOSEWITCH, Alexander/11
JOSLIN, Mrs R G—Miller/05
JOSS, Louis H/L 06
Mrs L H—Bennett/99
JOY, Lilias A/04
JOYCE, Arthur R/05
Wilbur B/L 08
JOYSLIN, Paul/00
JUDD, Edward S/R 02
Wilton B/L 97; GL 98
JUDGE, John C/L 90
JUDSON Harry C/L 01
Leulah J/03
William E/R 07
JUERGENSEN, Hans/O
JULIAR, Richard O/R 03
JULIEN, Albert E/G 08; R 10
JUNG, William R/D 06
JUNGCLAUS, Edward H/D 06
JUST, Mrs W F—Crooks/06
JUSTICE, Oswald M/R 97

K

KAASEN, Kaare/D 06
KAERCHER, Minnie B/06
KAESS, Andrew J/R 03
KAIN, John P/L 12
KAISER, Frederick J/D 09
KALDOR, Theodore/L 01
KALIHER, Eugene W/D 02
KAMPEN, Ingvold A/00; G 04
KAMRAR, Melva L/02
KANE, James H/L 02
Joseph P/R 05
Mrs J P—Browne/05
KANKEL, Otto W/R 00
KANNARY, Edward L/97
KAPLAN, Eugene V/E 10
KAPP, Katherine/05
KAPPHAHN, Raymond J/E 12
KARATZ, Lucian/C 12
KARN, Bert R/R 07
KASPER, Evelyn L/03
Walter F/E 11
KASSUBE, Fred W/O
John C/77
KAUFFMAN, Ray/E 08
KAULL, Hazel M/06
KAY, John H/L 06
Spencer B/L 05
KEARNEY, Percy F/R 04
KEATING, Monica C/08
KEATLEY, Sadie L/03
KEEFE, Daniel J/L 96
KEEFER, George L/92; L 95
KEENE, Ralph K/R 97
KEENEY, Emma A/H 97
KEHOE, Thomas M/P 97
KEITH, Albert J/L 00
Mrs A J—Kennedy/97
John W/L 99
M R/L 05
KELEHAN, James H L/L 09
Mrs J R L—Moran/07
William C/L 10
KELLAM, Alex S/P 02
Collins M/99
KELLER, Annice B/01
Francis R/D 10
Frank H/98; G 99
Herbert P/L 96
Orrin E M/M 05
KELLEY, Alta G/11
Frances R/09
John D/L 93
Robert L/02
KELLOGG, Ada Belle/10
Clara N/93
Frederick L/L 94
Karl B/02
Lee O/02
Paul M/R 09
KELLS, Lucas C/04; G 05
Laura L/L 08
Lyman M/10
KELLY, Arthur J/D 12
Charles F/L 11
Earl W/E 07
Esther B/07
James L/D 99
John P/D 11
Margaret M E/08
Margaret R/01
Paul H/P 04; R 11
Severen M/R 05
Thomas C/R 04
KELSEY, Carlton G/04; R 07
Grace L/01
Inez A/05
KEMP, Etheleen F/10; G 11
Mary E/91
Raymond D/D 96
KENDALL, Charles H/G 96
Ernest C/D 06
John C/L 10
Rita H/05
KENETY, William H/Ag 11; G 12
KENNEDY, Amy A/05
Anne/08
Arthur H/00
Cornelia/03
Edward P/P 06
Eileen/03
Ernest/Ex 88
Georgena F/99
Harry M/90
Helene/05
Jane F/R 00
John J/M 08
John P/GL 09
Joseph/86; G 02
J Duncan/D 01
Kate L/83
Katherine/97
Lewis H/90; L 96
Patrick P/90
William W/C 07
KENNICOTT, Jay A/L 03
KENNY, Mrs G R—Bieser/11
KENT, Charles E/81
KENTNER, Mattie G/10
KENYON, Moses D/L 93
Paul E/92
KEOHANE, John/L 04
KEPNER, Ben-Hur/10; G 11
Thomas E/L 94; GL 96
KERCHER, Alice L/L 04; GL 05
KERNS, Mrs Howard—Marlow/00
Ralph W/E 07
KERR, Bert H/D 12
Catherine H/03
Harold C/L 05
KERSHAW, Albert La F/D 00
KETCHAM, Koyla M/P 06
KEYES, Charles F/96; L 99
Mrs R H—Hendrix/03
KEYSOR, William W/79
KIBBE, Orel A/R 05
KIEFER, Michael A/01; R 04
KIEHLE, Ada M/96
Frederick A/94; R 01
KEINHOLZ, William S/04
KIERON, Mrs F M—Thornton/04
KIESLING, Emil C/P 01
KIETH, Mrs Fred—Campbell/06
KIICHLI, Adelaide J/02
KILBOURNE, Louise L/82
Stanley S/03
KILGORE, Mrs H D—Koenig/01
KILPATRICK, Mrs Raymond—Martens/08
KIMBALL, Edward J/Ex 74
Edward L/L 06
Parker W/L 99
KINDSETH, Martin S/02
KING, Alfred B/E 08
Ellsworth E/H 91
Forest V/E 12
Francis LeR/04
J C Elliott/86
Mrs J C E—Kiehle/86
John C/L 96
Lawrence W/E 09
Lillian V/03
Nelson M/D 99
Mrs Preston—Marrs/86
Robert N/E 08
Roy L/G 07
Wesley E/E 05
William L/81
Kingsbury, Adalyna/84
KINGSFORD, Ethel H/Ed 10
Walter G/Ed 10
KINGSLEY, Grace M/08
Neil S/M 11
KINGSTON, Howard W/99
Merton S/M 04
KINNARD, Bertha C/05
Blanche E/06
KINNE, Mrs M J—Dresser/98
KINNEY, Alvin C/96
Edmond B/L 92
KINSELL, William L/E 00
KINYON, Fayette C/98
William W/99
KIPLINGER, Carl T/12
KIRCHER, Frank J/E 09
George A/E 09
KIRK, Everett B/92
George C/R 96
John H/98; L 00
KIRKPATRICK, Mrs Tollen F/L 95
William D/H 95
Mrs W D—Gilman/H 94
KIRKWOOD, Samuel M/92
KIRSCH, Ralph L/10; R 12
KIRTLAND, Rhodella/96
KIRWIN, Luke/P 97
Peter J/L 94
William T/L 95
KISTLER, Charles M/R 93
KITTEL, Mrs Richard—Goodrich/02
KITTELSON, Olaf/10; R 12
Theodore N/R 02
KJELLAND, Andrew A/R 10
Joseph A/D 08
KJERLAND, Gratia R/12
KJOMME, Hans O/L 10
KJOS, Knute A/R 89
KJOSNESS, Hannah J/01
Ingraham G/E 03
Martha A/01
KLATT, Albert G/11
KLEEBERGER, Mrs F L—Aldrich/04
KLEIN, Harry/10; R 12
Henry N/R 05
Horace C/00
KLEINHUIZEN, Albert E/P 09
KLEINMANN, Charles P/L 02; GL 03
KLEINSCHNITZ, Henry G/L 06
KLEMER, Carl A/R 04
Frank H/E 01

KLEPPER, George H/84
KLIMENHAGEN, Olive E/09
KLINE, Gertrude E/09
James F/H 93
KLING, Elmer A/L 96
KLOPSTEG, Paul E/E 11
KLOSE, W H/G 99
KLOSSNER, Lulu V/11
KLOVE, Lewis/99; R 03
KLOVSTAD, Thomas T/P 10
Mrs Thos J—Zalesky/P 10
KNAPP, Cleon T/L 07
Edward A/L 99
John A/P 07
Lester H/E 12
Miland A/D 92
KNAPPEN, Elizabeth E/07
Marjorie/11
Theodore McF/91
Mrs T F—Cross/91
KNATVOLD, Ruth B/03
KNAUF, Arthur L/L 03
KNAUFF, Muhlenberg K/R 95
KNEEBONE, Rubina/12
KNICKERBOCKER, Arthur/M 08
KNIGHT, Bertram G/98
Mrs B G—Beach/98
Harold M/01
Ralph T/08; R 12
Ray R/03; R 06
KNOBLAUCH, Charles/L 00
Mrs Henry—Kennedy/99
Ida/02
Louise/07
KNOCHE, Karl G/D 08
KNOPP, William R/E 09
KNOWLTON, Anna I/06
Edith V/Ag 09
Herbert H/E 08
Warren C/E 02
KNOX, Arthur R/L 11
Frances A/82
John C/00; L 02
La Fayette/M 12
KNUDSON, Albert C/93
John F/D 00
KNUTSON, Dagny/09
Robert/L 11
KOCH, Albert C/06
Flora M/03
John C/R 02
John C T/R 93
Margaret/H 95
Wilhelmina G/99
KOCHENDORFER, Milton J/E 05
KOEFOD, Sigvard M R/L 06
KOEHLER, Elizabeth L/95
Nora E/04
KOENIG, Alfred E/G 10
Helen I/01; G 02
KOERNER, Illa/10
KOESSLER, Rudolph T/08
KOHAGEN, John B/D 09
KOHLER, Alfred R/G 12
Christian H/R 98
KOHN, J Louis/L 09
KOIVUPALO, Edward H/R 95
KOLLINER, Robert S/L 90
KOONTZ, Sylvester/D 12
KONIG, Hermine R/Ed 11
KOPPLIN, Mrs H S—Leslin/00
KOREN, Finn/98; R 01
Harold/98
KORFHAGE, Louis W/D 06
KORIZEK, Albert/P 98
KORSVIK, Guttorm H/L 01
KOTZ, Otto Von B/L 12
KOVARIK, Alois F/04; G 07; G 09
KRAEMER, Mrs W L—Eenkema/10
KRAFFT, Edwin J/92
KRAFT, Arthur W/05
Mary H/04
KRAG, Walter C/E 07
KRAMER, Anne F/11
Arnol O/06
KRANZ, Ferdinand A/L 11
James P/04
John V/L 95; GL 96
Martin/R 05
KRAUSE, William A/L 91
KRAUCH, Herman/Ag 10
William L/E 08
KREIS, Cora M/09
KREJCI, Fred O/D 10
KRELWITZ, Edmund H/L 98; GL 99
KREMER, Edward G/M 12
George E/L 07
Walter J/R 11
KRIZ, Joseph J/E 12
KROEHLER, Benjamin G/D 00
KROGH, Gudrun/11
KROOK, Carl G/L 99
KROUGH, George M/D 12
KRUEGER, Louis W/R 96
Richard G/09
KUBAT, William/D 05
KRUSCHKE, George A/E 09
KUCERA, William J/11
KUEFFNER, Otto K/C 09
KUEHN, Amor F/M 04
KUEHNE, August E/L 04
KUGIMOTO, Masaji/G 12
KUHLMANN, August/R 05
KUHN, Arthur M/P 02
KUMMERER Harriet/06; G 10
KUNCKE, Gustavus A/D 03
KUNZE, William F/97
KURTH, Asa F/P 08
KURTZMAN, Paul S/M 06
KURZ, John W/R 09
KUSTERMAN, Frederick G/P 12
KUTH, Joseph R/R 04
KUTNEWSKY, Walter K/07
Mrs Walter K—Faegre/08
KVELLO, Alfred M/L 01
Conrad A/L 98
KVITRUD, Gilbert/12
Ingwald/E 11
KYLE, Frank H/D 95
Harry T/L 95
John P/L 96

L

LAATE, Gurid/Ag 10
LABBITT, LaRoy H/R 07
LABELLE, Dezara E/L 09
LADD, James B/03
Mrs Jas B—Thompson/06
Sumner M/03
LADU, Charles W/L 04
LA DUE, Blanche W/L 05
Eva/07
Mabel/08; Ag 10
Nelson V/D 11
Samuel J/99
Mrs S J—Mann/01
Thomas I/D 05
William B/89
LAFANS, Walter S/D 03
Mrs W S—Kinnard/05
LAGERSTEDT, Albert/07
LAGERSTROM, Ansgar T/ 05
Lydia T/95
LA GRANGE, Myron H/06
LAINS, Harold G/L 01; GL 03
LAIRD, Lee R/E 02
LALIBERTE, Wilfred R/P 11
LAMB, Frances/12
Harold L/R 02
Manton J/L 05
LAMBERT, Bernard N/01; G 02
Edwin M/E 09
Fred T/E 02
Percy/09
Roy R/P 08
LAMBERTON, Herbert S/M Ex 03
Mrs H S—McVeigh/Ex 03
LAMBORN, Alice S/00
LAMOREAUX, Addison E/L 04
Ellen A/01
Lowell A/87
Milton S/87
Mrs M S—Abernethy/90
LAMP, Frank M/L 93
LAMPERT, Edna/11
Jacob Jr/L 10
LAMPHERE, Adelaide/06
Eugenie M/05
Ralph L/D 00
LAMSON, William H/L 02
LANDEEN, Arthur F/P 01
Arvid G/E 10
Frank G/R 94
LANDIS, Mrs G C—McGregor/93
LANDO, Max N/C 02; G 03
LANDON, Clio G/L 04
LANE, Anna M/10
Eva E/12
James H/L 99
Warren D/L 98; G 98
LANG, Charles A/E 06
Fred C/E 08
James S/E 96; E 97; E 99
Roy C/D 12
LANGE, Henry F/D 10
John D/08
Lorna F/11
Mary R/05
LANGLAND, George S/L 07
Samuel S/85
LANGLEY, Mary C/01
LANGLOIS, Victor S/L 06
LANGMAID, Abbie B/98
LANIN, Mrs J C—Gordonier/08
LANSING, Mrs Carl J O—Anderson/Ph 02
Mrs R T—Haecker/98
LANTERMAN, Evert R/09; L 11
LANTZ, Charles E/G 02; G 04
LA PALME, Camille A/L 09
LARES, Bert V/H 00
LARIMORE, John A/L 90
LARKIN, Chandler C/R 11
Jay A/L 11
LA ROSE, Victor J/R 01
LARRABEE, Orrin H/L 11
Walter F/L 11
LARSEN, Arnold J/D 09
Ida M/05
Ludwig A/L Ex 98
Oscar O/R 07
LARSON, Albert S/GL 98
Albertine/11
Anders D/R 93
August T/94; L 96
Clarence L/M 10
Constant/93; L 94
Eli/84
Elvira C/Ag 12
Frank E/R 02
George A/P 12
Gustave E/D 12
Hattie L/12
John C/L 06
Lewis/06
L Leonard/L 11
Martin/07
Martin L/R 09
Martin S/E 11
Ned Le R/P 07
Nettie/12
Theodore L/P 96
LASBY, William F/D 03
LATHAM, Mrs A M—Stratton/10
LATIMER, Homer B/07; G 08
LATOURELL, Horace G/L 95
LAUDERDALE, Hazel M/06
Henry W/L 09
Mildred/05
LAUGHLIN, Herbert S/L 93
Vera M/10
LAURENT, Antoine A/Ha 11
LAVAYEA, Grace W/03
LAVELL, Richard A/04
LAVIK, Peter R/06
LAW, Arthur A/R 94
Mrs A A—Lougee/98
LAWLER, Frank J/R 12
LAWRENCE, Bessie S/80
Edward/D 09
Edward J/R 08
James W/01
Margaret L/95
Marion R/11
Percy J/L 09
Mrs P J—Nixon/03
W Hamilton/97; L 01
LAWTON, George T/09
Harry C/D 08
John R/D 98
LAYBOURN, Hortense/08
LAYCOCK, Ernest/L 04
LAYNE, James T/D 06
John A/03
LAYTHE, Bessie/84
LAZARUS, Jacob/L 96
LEA, John/M 12
LEACH, Edward W/E 10

Flora W/O
Grace E/09
Harlan E/91; L 94
Helon E/05; L 08
Hugh E/04; L 06
Mrs H P—Wood/O
LEAGER, Marc C/Ag 06
LEAK, John R/L 09
LEARY, Daniel J/L 98
Daniel J/D 08
William C/92; L 94
LEAVENS, Frank N/82
LEAVITT, Clara K/94; G 03
Frank W/94
Frederick/R 94
Justina/Ex 95
LEAVENWORTH, Francis M/C 11
Mary Louise/08
Richard O/12
LE BEAU, Henry C/05
LE BELL, Austin O/L 04
LE BLOND, Edmond J/E 05
LECK, Bertha/08
Clifford C/H 00
LEE, Edward J/GL 11
Engbret A/E 97
Oliver J/07
Rudolph A/99
Ruth S/11
Thomas G/O
William P/R 94
LEEDS, Bessie G/05
LEEDY, John W/99
LEES, Robert B/R 01
LEETE, Helen P/11
LEFFEK, William J/D 04
LEHMAN, Albert/00
Max A/98
LEHNERTS, Edward M/G 08
LEHNERTZ, Nicholas C/L 97; GL 98
LEIKVOLD, Albert I/P 09
LEITCH, Archibald/R 11
LELAND, Rosamond E/09
LEMON, Mrs H A—Clipfell/98
Walter T/L 99
LEMSTRUM, Jarl F/R 07
LENART, Elta D/10; G 12
LENDE, Olai A/01; L 03
Mrs O A—Kjosness/01
LENFEST, John W/R 03
LENNING, Amanda V/11
LENONT, Charles B/R 99
LENOX, Fred A/D 91
May/01
LENZ, Emma A/05
Frank J/D 12
LEONARD, Claude A/D 97
Elva L/09
Elsie P/06
Faith/12
Forest M/M 10
Frank P/L 97
F Perry/12
George B/L 96
Gladys/12
Harold J/D 12
Henry C/78; E 75
Ruth/04
William E/76
LESLIE, Ruth E/09
LESLIN, Lydia E/00
LESTER, Horace H/06
LESTICO, Alex C/D 06
LE TOURNEAU, Edward H/E 05
LEUBNER, Bernard O/P 94
Mrs B O—Luce/9.
LEUTHOLD, Walter M/09

LE VASSEUR, Irma/R 00
LEVENS, Nellie/96
LEVEROOS, Ethel/09
LEVIN, Harriet E/08
LEVINSON, Archibald E/R 01
LEVY, Sam J/L 01
LEWIS, Albert E/L 00
Charles L Jr/Ag 10
Claude B/00
Edward B/E 05
Mrs E C—Woodruff/00
E Genevieve/09
John C/L 06
John Hamilton/78
John Hoover/96
John W/M 12
Laurel/04
Lucretia L/06
Margolee/08
Roy V/L 06
Sarah/02
William W/R 02
L'HERAULT, Napoleon A/L 07
LIA, Alma O/10
LIBBY, Harry C/01
LIBERMA, Marco F/01
LIDDELL, Grace I/03
LIEDLOFF, Adolph G/R 02
LIEN, Arnold J/08; G 09
Elias J/L 07; LL 08
Luella C/11
Martin/G 09
LIER, Alfred C/D 12
Edorf M/D 08
Emil H/D 06
LILAND, Ragnvald/R 95
LILIENTHAL, Charlotte/11
LILLEHEI, Axel O/D 04
Ingebrigt L/08; G 09
Lars L/G 04
Torger A/12
LILLEY, Gene/02
LIMBURG, Albert M/R 03
LINCOLN, Robert E/97
LIND, Alfred/89; R 91
John/Ex 80
Klas E/L 00; GL 01
Norman G/02
LINDAHL, Alvah A/97
LINDBERG, Arvid C/R 08
Carl A/L 10
LINDE, Henry J/L 06
LINDEKE, Albert W/L 98
LINDELEF, Charles G/E 09
LINDEM, Zelma M/12
LINDER, William F/D 09
LINDGREN, Harold C/L 11
J Raymond/L 06; GL 10
Verner V/L 11
LINDHOLM, Milton S/M 11
LINDQUIST, Arthur O/D 11
Ida P/00
LINDSAY, Frederick F/L 91
John/L 91
LINDSLEY, William S/D 02
LINDSTROM, Josephine S/R 03
LINGREN, Agnes M/11
LINJER, Ole E/R 89
LINKFIELD, Alice E/05
Edith A/06
LINN, Carl A/L 09
LINNAN, Margaret E/03
LINNEMAN, Nicholas L/R 02
LINNER, H P/R 09
LINTON, Hildur T/12
James H/C 97
Laura A/79; R 00

William B/82
LIPP, Charles C/O
LIPPITT, Dunbar F/D 09
Walter O/G 11
LIPPOLD, William H/04
LITOWITZ, Anna L/06; 04; G 05
LITTEL, Josephine T/12
LITTLE, Arthur P/D 10
George R/07; L 09
LITTLEFIELD, Lura M/04
LITZENBERG, Jennings C/94; R 99
Mrs J C—Fisher/98
LIVENGOOD, Mrs Chas A—Lamphere/06
LIVERMORE, Harry A/L 02
LIVESEY, George/L 05
LIVINGSTON, Grace/00; G 03
LLOYD, Frances de H/10
LOBB, Albert J/L 12
LOBERG, Adolph E/R 01
Nellie M/12
LOCKE, Alfred M/M 08
Cassius M/85
Mrs C M—Pratt/94
David A/81
Joseph H/83
Samuel A/81
William H/76
LOCKERBY, Avis L/06
Charles E/L 08
LOCKHART, Harvey J/D 00
LOCKIN, Mrs S H—Adams/93
LOCKMAN, Jessie F/08
LOE, Adolph O/R 97
Eliza S/06
Eric H/E 88
LOETSCHER, Mrs E C—Forsyth/99
LOEVINGER, Gustavus/L 06
LOFSTROM, Emery E/96
LOFTUS, Mary L/07
LOGAN, Carlton/L 09
LOHN, Lewis K/L 08
LOHRBAUER, Einer/R 02
LOHREN, Henry N/L 99
LOMMEN, Andreas P/R 95
Christian P/91
Ingeborg G/98; G 00
LONG, Fred W/E 96; E 98
Jessie/96
Louis L/94
William H/R 12
LONGBRAKE, Mrs G R—Brandsmark/01
Mary L/03
LONGFELLOW, Dwight W/E 08
LONGWORTH, Fred J/C 05
LONIE, James H/E 97
LONQUIST, Ernest W/L 11
LOOMIS, Earl A/04; R 07
Floyd S/07
Ruth R/10
Veda H/10
LORD, L Percy/94
LORING, Albert C/Ex 79
Charles/L 98
LOSSE, Hyme/10
LOSSOW, Albert H/00; L 02
LOTHROP, Daniel J/99; G 03
Mary O/Ed 10
Veranus W/L 98
LOUGEE, Clare L/08
Helen E/98
Mary H/93
LOUGHRAN, Henry A/L 95; GL 98

Thomas F/L 94
LOVDAHL, Arthur E/P 08
LOVE, Genevieve/11
George R/RH 10
Harry D/05
LOVELL, Helen S/07
LOVETT, Mrs F C—Baker/03
Henry S/Ex 02
Ralph E/L 02
LOWE, Mrs E L—Kelsey/05
John M/C 08
Martin F/D 94
LOWELL, Mrs C S—Parker/03
LOWENTHAL, Max/09
LOWRY, Horace/00
LOY, George J/E 84
William G/L 96
LOYE, Albert B/L 99
Benjamin W/E 06
Harry E/M 05
LOYHED, Lois D/12
LUBY, Michael J/98; L 02
LUCAS, Edward/L 98
Mary A/08
LUCE, Elizabeth/97
Earl D/L 07
LUCKER, Clara A/04
Edith M/11
LUCY, Sarah B/92
LUDEMAN, Alfred H/R 06
LUDTKE, Gustav H/R 99
LUDWIG, Corabelle/04
LUHMAN, Archie E/D 11
LUHR, Louis C/00
LUITEN, Xavier E/05
LUKKASON, Joseph/D 05
LUM, Burt F/90; L 92
LUMLEY, Stella/08
LUND, Axel B/R 06
Harry A/L 97
William T/D 09
LUNDBERG, William W/P 10
LUNDBORG, Hugo/L 02
LUNDEEN, Marie/10
LUNDGREN, Alma M/01
Hilda E/05
LUNDMARK, Lumbert M/R 04
LUNDQUIST, Charles O/L 03
Reuben A/E 05
Seth/L 06
LUNKE, Richard O/93
LUNN, Joseph E/08
LURTON, Freeman E/G 11
LUSE, Claude Z/01
Mrs C Z—Baker/01
LUSK, Frank H/L 98
LUTHER, Martin/L 12
LYALL, Maud J/86
LYCAN, Donna/09
LYCHE, Charles A/L 03; GL 05
LYDERS, Edward O/P 05
LYDIARD, Eva A/07
Livingston A/L 92
LYDON, Helen M/10
LYFORD, Mrs C C—Henderson/82
Dartt H/E 11
LYLE, Marie C/11; G 12
LYMAN, Emily L/P 09
Frederick V/R 03
Harry H/D 11
LYNCH, Mrs W G—Savage/99
LYNDE, Roy/R 05
LYNG, John/R 90
LYON, Charles G/P 00
Edith E/00
Frederick S/L 94
Frank S/07

Harold L/00; G 01; G 03
Mrs H S—Fletcher/03
Harry D/D 05
Mrs H D—Cramer/05
Mabel E/08
Marion E/12
Maud H/08
Willard C/95
LYONS, Dennis F/L 06
Mrs J F—Babcock/00
LYSNE, Henry/R 10
LYTZEN, Walter W/M 05

M

MAAS, Andrew H/L 00
MABEY, Perl W/99
McADAMS, Howard R/M 12
McAFEE, Allan L/E 08
McANDREW, James E/95; G 96
McBEAN, Alan J/12
McBEATH, Ewing C/D 10
Samuel B/L 93; GL 94
McBRADY, Mrs J E—Whitten/99
McBRIDE, Arthur A/00
Morton L/L 02
Russell S/C 08
McCADDEN, William/D 97
McCAFFREY, Edward P/L 94
McCALL, Harry J/E 08
MacCALLUM, Marion S/12
McCANNA, Charles D/L 06
George M/L 11
McCARGAR, Fred S/L 12
McCARRIEL, Myra/04
McCARTHY, Cornelius D/L 94
James E/L 00
William F/R 89
McCARTY, Andrew L/M 04
Edward P/M 00
McCASLIN, Mrs C H—Cook/88
Davida/G 12
McCAUGHEY, John J/L 94
McCAULEY, Ethel N/07; G 11
McCAWLEY, Anna K/12
McCLEARN, Hugh J/L 03
McCLELLAND, Claude L/E 02
Mrs G C—McIntyre/00
McCLOUD, Charles N/P 95; R 01
Mrs J H—Conant/R 91
McCLUNG, Albert V/R 97
Mrs L J—Henry/R 99
McCLURE, Charles/97
McCOLLOCH, Maria R/00
McCOMBS, Charles F/Ex 78
McCONKEY, Clyde J/11
McCONN, Charles M/03; G 04
Mrs C M—Pratt/05
McCORMICK, Agnes H/95
Andrew L/L 92
McCOY, Charles V/L 09
Ira C/E 11
Josephine/93
Louise/93; G 96
McCRADY, Willis G/L 11
McCRAY, Alice R/11
McCREA, Almeron W/96
Ezra E/L 90
McCREE, Andrew A/E 08
McCREERY, Arthur S/M 07
Charles R/R 02
William B/R 02
McCULLOCH, Earl/P 96
Hazel/12
McCULLOUGH, Clara M/10
Erwin W/M 11
Mrs E W—Berchem /10
McCUNE, Robert H/09 L 11
McCURDY, Myrtle B/04
M Pearl/04
MacDERMID, Kate/97
McDERMOTT, Helen C/11
Marie A/L 93
Thomas/96; L 00
Thomas J/L 95
MACDONALD, Gladys E/02
William/98; G 07; G 09
MacDONALD, Harriet/97
William E/L 95; GL 96
McDONALD, Mrs E A—Woodward/05
Francis L/L 11
Hope/94; G 98
Irving C/R 02
Mabel H/05
Margaret/95
Millard H/L 11
McDONELL, William N/R 03
McDONOUGH, Julia G/12
McDOUGAL, Marjorie/02
McDOUGALL, William/D 11
McDOWALL, James K/L 11
McDOWELL, Beatrice E/10
MACE, Blanche A/94
McELLIGOTT, Thomas J/L 93
McELMEEL, Owen P/L 04
Mrs O P—Cornish/01
McELROY, Earle W/L 00; GL 02
Monica M/Ed 12
McELWEE, Charles C/L 00
McEWAN, Samuel W/R 10
MacEWEN, Laura H/12
McFADDEN, Charles A/D 09
Esther/05
Mary/Ex 98
MacFARLAND, Frances G/02
MacFARLANE, Lorena/03
McFETRIDGE, Auverne/10
Margaret E/08
McGARRY, John H/L 04
McGARVEY, George A/08
MacGILL, Charles F/11
McGILLIS, Annie/03
McGINNIS, Edward F/99
Mrs E F—Dorr/P 99
James B/01
McGIVERN, Frank C/L 05
McGOVERN, Almira S/10
John F/L 11
Peter/GL 97
McGRATH, Dennis F Jr/L 12
Tom J/L 10
William H/05
McGRAY, Frank E/L 02
McGREGOR, Benjamin F/L 95
Bruce E/00; L 02
Donald A/L 12
Edith M/07
Eliza/01
Ellen E/02
Ernest F/01
Mrs E F—Jewett/04
Mrs George—Lawrence/80
Jennie B/02
Jessie C/93
Lane/L 92
Lulu/97
Saidee/93
McGREW, Charles D/08
McGROARTY, John J/R 07
McGRORY, Mrs E L—Bradford/95
McGUIGAN, Dora/08
Henry T/R 01
McGUIRE, Arthur J/Ag 04
McHALE, William J/12
Lucile/11
McHARDY, John A/L11
McHERRON, Minnie K/02
MACHATANZ, Karl A/L 08
McHUGH, Edward E/L 07; G 09
McINTOSH, Mrs G O—Hubbard/07
Joseph B/M 98
Marguerite F/Ag 12
McINTYRE, Ethel M/06
Frank/98
Mrs Frank—Crozier/00
James/99; L 01
Mary E/05
Mary S/00
Phillip/R 09
Ralph E/D 05
William A/99
McIVOR, Helen L/09
MACKALL, Henry C/06
McKAIG, Mrs R R—Bonwell/05
McKAY, Henry S/M 05
Natalie/07
McKEAN, Frank S/79
McKEE, Mrs F W—Stockton/03
William P/G 97
McKEEHAN, Irene P/03
Louis W/E 08; G 09; G 11
MacKEEN, Ida A/H 04
MACKEL, Alexander/L 94
Bertha K/R 99
McKELLIP, Frank W/E 98
McKENNA, George M/L 03
McKENNAN, Pearl G/10
MacKENZIE, Harriett M/08
McKENZIE, James R/M 10
Jessie G/07
John Jr/10
John W/11
Lauren F/E 09
Ralph M/87
McKEOWN, Eugene G/H 09
McKIBBEN, Harry E/R 04
McKINNEY, Edwin A/87
Everson R/87
Mrs E R—Amy/86
McKINNON, John J/R 93
MACKINTOSH, Roger S/Ag 02
McKITTRICK, Carrie H/05
Elizabeth/04
James/E 01
McKNIGHT, George W/97
MACKUSICK, Elwood M/E 99
McKUSICK, Roy W/L 02
MACLANE, John/L 02
McLAUGHLIN, Mrs A S—Robb/96
Elizabeth/04
Ernest W/R 96
George V/L 02
Mrs G V—Thornton/03
Jerome E/R 06
Mark M/L 08
Mrs T S—Long/96
McLEAN, John F/L 92; GL 94
Thomas E/D 12
MACLEAN, Malcolm A/03
McLENNAN, Winnifred G/07
McLEOD, John R/C 12
McMAHON, Albert E/L 11
Charles/R 06
John Francis Jr/L 10
Lynnfred L/12
McMANAMY, James J/L 03
McMANIGAL, Kenneth G/L 07
William A/04; L 06
MACMILLAN, Conway/O
Mary A/R 07
McMILLAN, Albert W/L 94
Bertha L/94
Corinne F/06
Elvero L/L 92; GL 94
Emily D/82
Ethel M/04
Frank R/E 05
Fred D/L 94
Jessie/89
Malcolm D/L 09
Putnam D/03
Robert O/L 98
William D/L 96
McMILLER, P Raymond/C 11
MacMULLAN, Rita D/12/11; G 12
McMULLEN, Jennie M/98
McMURRAN, William T/L 93
MacMURRAY, Wallace
McMURRAY, Mabel L/04
McNAIR, Sarah P/83
McNALLY, William J/11
McNAMARA, Thomas P/L 01
McNEILL, Edwin R/05
Walter H/D 04
McNELLY, Chester L/Ag 09
William O/L 06
McNERTHNEY, John B/R 99
Michael J/D 01
McNULTY, Agnes/02
Frank/L 02
McOUAT, Frances M/Ed 09
Raymond A/L 08
McPARTLIN, Catherine/05

Ellen E/07
Francis J/L 02
McPHAIL, Archibald/D 09
McPHERSON, William B /E 02
McQUEARY, T Howard 97; G 98
McQUILLIN, Raymond E /E 11
McRAE, Duncan A/D 04
Randolph J/M 07
McVAY, Mrs William—Jones/00
McVEIGH, Elizabeth/Ex 03
McVEY, Frank L/O
Mrs F L—Sawyer/98
Kate/G 04
MacVICAR, Earl A/L 04
McWHORTER, Harry F /L 05
Lou N/95
MABIE, Harriet W/10
MADDEN, Francis M/E 03
Frederick M/D 08
Leo D/P 06
MADIGAN, James E/92; L 94
MAERTZ, Benjamin L E /D 12
William F/R 08
MAES, Emma E/81
Mary A/78
MAGELSSEN, Solveig M /12
MAGNUSON, Ida M/11
MAGNUSSON, Amy/11
Charles E/E 97; G 97; E 05
Gustav A/R 08
Herman V/R 03
John P/G 02
Leifur/05
Peter M/G 93; L 06; G L 10
MAGUIRE, Anna E/G 11
James O/D 96
Philip, J/L 96
MAHAFFY, Mary/05
MAHLE, Florence E/05
MAHNKE, Mrs G E—Brunes/01
MAHONEY, Laura C/01
Stephen/77
MAJOR, Ernest W/Ag 99
Laura L/12
MAKER, John A/D 10
MAKINSON, Herbert A/ R 03
MALAND, Clarence O /04; R 07
James W/D 10
Joseph O/09
MALCOMSON, Geo E/M 07
MALEY, Charles E H/L 08
Linda H/01; G 07
MALGREN, Helma E/05
MALLORY, Earl P/03
Helen/03
MALLOY, Charles J/E 06
MALMGREN, Robert V /D 06
MALONEY, Albinus L/L 04
Thomas J/R 01
MALOY, Agnes C/10
MANAHAN, James/L 89
MANCHESTER, Jas E /84
MANDERFELD, Cornelia B/09
Hilger H/L 05
MANDERVILLE, Mrs W N—Wentworth/03
MANEY, George A/E 11
MANI, Thomas/L 06
MANLEY, James A/L 94
James R/R 08
John/L 99
Robert E A/L 96
MANN, Arthur T/88
Edith/01
Eugene L/O
Fred M/E 92; E 98
George D/03
Ida V/85; 86
Lenora C/03
William S/99
MANNHEIMER, Elsa/04; G 05
MANNING, V Russell/Ed 08
Mrs R L—Miller/07
MANSFIELD, Mabel A /08
MANSON, Frank M/94; G 95; R 99
MANTOR, Flora M/97
MANUEL, Earl V/C 07
Malvern H/94
MANUS, Albert H/05
MARCH, Samuel A/00
MARCHAND, Eliza Y/00
MARCHANT, Lura E/07
MARCLEY, Mrs W J—Mcmillan/89
MARECK, Felicitas/00
MARGESON, Wylie C/L 03
MARIETTE, Ernest S/11
MARK, John H/L 04
Mary E/N 12
Reuben A/E 11
Walter J/E 09
MARKHAM, Claron A/L 01
George W/L 91
John A/L 01
William H/L 11
MARKHUS, Olaf G F/E 97
MARKOE, James C P/E 12
MARKS, Edna A/12
MARKUS, Leola L/06
MARKUSON, Oscar S/E 11
MARKVE, Arthur L/L 12
MARLOW, Cora E/00
Kyle F/99
MARR, Gibson A/05
Mrs G A—Elliott/08
MARRS, Josephine F/86
MARSDEN, Viola E/Ag 09
MARSH, Edward M/P 11
Elizabeth G/07
Fayette E/L 11
Jessie M/08
Olive V/99
MARSHALL, Allan K/L 04
Edgar H/D 91
Gertrude I/02
John W/98; L 03
Nelson H/R 92
Olive M/03
Sara T/08
W Frank/L 05
MARSTON, Anna C/83
Harold F/D 99
MARTENS, Josephine A /08
MARTIN, Arthur W/01
Charles/L 05
Dayton D/L 98
Dean W/Ag 11
Edmund W H/C 12
George R/L 02; GL 03
Harrison B/94; L 98
John Edward/L 10
Lillie M/91
Lynn U/M 12
Mac/Ex 03
Sophia H/99
Thomas R/04; R 07
Wallace H/E 10
Mrs W H—Bruce/10
Mrs W L—Atwood/99
MARTINDALE, Bess/10
MARTINS, Irma Ruth/11
MARTINSON, Ida E/06
MARVIN, Adeline R/06
Hattie E/06
Lillian B/98
Mary M/N 12
MARWIN, Paul J/L 10
MARX, Michael/L 98
MASCHGER, Albert P/R 05
MASON, Adelaide E/12
Alfred F/L 95
Dorothea E/Ed 12
Harold C/11
Kittybelle/06
MASSEE, Edward K/L 08
Freedom C/93; L 96
Will W/01
MATCHAN, Edna M/02
Glenn R/H 99
Roy W/09
Wesley G/H 99
MATHES, Elizabeth H /92
Florence L/10; G 11
Robert C/E 12
MATHESON, Amer C/10
MATHIESEN, George B /R 01
MATHIEU, Albert L/R 05
MATHWIG, Frederick A /L 93
MATSON, Charlotte/09
Ethel R/11
Sadie L/01
MATTECHECK, Mathias W/L 00
MATTESON, Flora E/L 93
Frank E/E 06
Herman H/96
Pearl/12
Sumner W/88
MATTHEWS, Charles A /Ag 11
Edward W/L 96
Irving W/E 84
Justus A/ R 05
Mary L/Ag 04
Robert L/D 12
MATTIMORE, James/L 00
MATTISON, George C/E 11
MATTSON, J Albert/97; R 04
Mrs M H—Rodlum/02
Oliver/E 05
Peter A/G 06
Sarah/99
MAURER, Edmund L/R 04
MAURIN, Francis J/L 05
Peter P/L 93; GL 94
MAVES, Herman A/D 05
Theodore W/D 11
MAXEINER, Stanley R /R 09
MAXWELL, Asa F/96
Hazel/P 09
MAY, Albert E/94
Clyde L/07
Grace J L/04
Wayne H/H 07
MAYBURY, James H/L 99
Richard S/D 11
MAYER, Lawrence P/R 00
William J/L 91
MAYLAND, A Edwin/Ag 09
Andrew U/95; L 93
Lewis L/R 96
Martin L/R 92
MAYNARD, Pearl/07
MAYNE, Dexter D/O
MAYO, Alfred D/96; G 97
Carl A/02
Robert J/00
Walter L/L 00; GL 01
MEACHAM, George H/89
MEAD, Henry S/L 90
Wallace E/P 04
MEADE, James A/L 96
MEADER, George F/L 07
MEALEY, Olive A/99
MEANS, George E/D 93
Jennie M/98
MEANY, James M/E 07
MECKLENBURG, George /09
MECKSTROTH, Chas W /R 95
Louis W/D 91; R 93
MEDARY, Edna P/D 97
MEE, Patrick H/R 03
Thomas J/D 12
MEECH, Robert L/08
MEEDS, Alonzo D/89
MEGAARDEN, Philip T /L 93; GL 94
Theodore/L 91
MEHAN, James E/L 04; GL 06
MEIER, Mrs F—Gibbs/93
MEIGHEN, Jacob W/R 96
MEIERDING, William A /H 07
MEILI, L C Irma/12 10
MEIXNER, Bernard H/E
MELAND, Richard B/P 11
MELBOURN, Adella M/ 11
MELBY, Benedik/R 03
Gustav/G 06
MELIN, Ebin L/L 11
MELOM, Carl M/01
MELONY, Alice F/08
MELVILLE, James C/L 02
Mrs J C—Bedford/99
MELVIN, Merton R/D 06
MENDELSON, Oscar/05; R 09 (See SMITH)
MENEFEE, Guy C/12
MENTZER, William E/D 12
MENZ, Clifford J/L 06
MERCER, Hugh V/L 94; GL 97; GL 11
MERCHANT, Frank D/L 96
Huntington W/L 93
MERO, Frank H/D 94
MERRIAM, Robert S/M 05
Mrs R S —Fleming/04
Mrs W H—Mathes/92
MERRICK, Annie G/98
Harry H/L 92
MERRIELL, Elmer W/E 12
MERRIFIELD, Herbert A/L 06
MERRIHEW, Frank E/L 93
MERRILL, George C/L 95; GL 96
George P/93
James E/R 96
John E/91; G 94
Rose M/R 96
MERRIMAN, Mildred/11
MERRITT, Lucien/M 04
MERSEN, Alice M/04
MESICK, Oliver E/L 95
MESKER, George H/R 96
METCALF, George R/D 09
James N/R 06
John B/L 01
METHVEN, Clyde/E 11
MEYER, Carl F/E 10
Ette L/R 05
Fred S/D 02
George W/L 96

MEYERDING, Edward A /R 02
Henry W/07; R 09
MEYERS, J Edward/L 98
MICHAEL, Joseph C/12
MICHALSON, Abraham S/D 09
MICHELET, Maren B H /93
Simon T/L 95
Wilhelm L C/L 03
MICHELSON, Henry E /10; R 12
MICHENER, Carroll K /07
MIDDLETON, Elizabeth /G 06
MIDFORD, G Frederick /R 04
MIESEN, John A/P 96
Peter J/D 08
MIHLEIS, Edwin W G/D 04
MIKESH, James S/08
Martin A/E 12
MILES, Mary R/11
MILEY, Martin E/L 93
MILLAR, Catherine/06
Marguerite I/11
MILLARD, Susan S/P 11
MILLER, Arleigh R/10
Arthur W/R 97
Charles W/D 05
Mrs C W—Hanson/06
Clarence B/95; L 00
Daniel R/D 02
Elizabeth W/11
Ervin J/E 11
Eva S/12
Mrs E I—Clevenger/97
Frederick C/03; G 07
Frederick J/L 12
Grace H/96
Mrs H M—Bradford/00
Mrs H M—Watson/06
Harry H/07
Harry W/R 06
Harvey J/L 10
Herschel F/L 10
Hilda A/08
Jensine M/10
Laura E/05
Lucius W/E 03
Margaret C/07
Ralph C/Ag 09
Ray O/L 06
Shirley P/G 04
William Hal/L 01
William Henry/L 00
William L/E 97
MILLET, Josiah L/R 02
MILLETT, MELVIN C/R 95
MILLIE, Mabel F/08
MILLIKEN, William P /87
MILLISACK, Roy S/06
MILLS, Ernest B/L 99
Eugene C/M 97
Harvey L/L 96; GL 97
Mrs J C—Allen/93
Mary/90
MILNER, Augustus F/R 09
MINDER, Emil G/M 05
MINER, Claude G/06
James Burt/97; L 99; G 01
Julius E/75
Mrs J E—Fuller/77
MINIER, Emma F/11
Ethan B/L 00
MISZ, Alice M/07; G 08
MITCHELL, Harriet G /99; G 08
Henry S/05; L/09
John B/E 09
Ralph W/C 12
Wilfred W/96
Roy E/H 01
Whiting B/R 11
William DeW/95; L 96
MITTAG, Albert H/E 11
MITTELSTAEDT, Frank A/D 09
MITTELSTEDT, Mrs H F—Lenz/05
MITTON, William B/L 03; GL 04
MITTWER, Arthur E/D 10
MIYAZAKI, Migio/G 08
MOBER, Nellie V/P 03
MOE, Borghild H/12
Carl H/06
Herman/L 09
Waldemar J/L 05
MOEN, Johannes K/R 93
Mathias/P 96
Nels T/L 93
MOENKE, William F/06
MOERSCH, Frederick P /11
MOFFAT, Albert G/H 95
MOFFETT, Mrs C T—Baker/89
Robert L/89
MOFFIT, Isaac E/P 98
MOHL, Everett J/L 10; GL 11
MOHLER, Arthur H/L 93
MOHN, Frederick V/R 92
MOIR, William W/R 06
MOLENAAR, Richard/Ed 10
MOLL, Frank E/G 09
MOLSTAD, Alfred G/L 10
Emil C/P 99
MOLYNEAUX, Francis A/L 08
MONETTE, Jeanette/01
MONFORT, George D/L 98
MONROE, Henry A/L 99
William E/D 11
MONSCH, Henry/L 97
MONSON, Charles J/L 90
George S/D 93
Letitia/05
MONTELIUS, George A /D 04
MONTEITH, Mrs—Morey /01
MONTGOMERY, Chas P /D 96
Frances/91
Louise/90
MOODY, Adolph F/D 01
Cora L/04
Frank E/D 96
Mrs F E—Peterson/95
Helen A/99
Halsted C/02
Revillo G/M 10
MOON, Seymour E/00
MOONEY, Florence/09
MOORE, Albert H/95; R 97
Albert R/L 91; GL 92; GL 06
Charles U/R 10
Edna/09
Edith R/G 06
Mrs G A—Maloy/10
George W/R 92
Harriet D/08
Harry/L 92
Herbert S/L 00
James E/O
Lillian R/95
Margaret/01
Milton W/L 03
Mrs R D—von Bodenstedt/04
Mrs R K—Marshall/02
Russell L/L 08; GL 10
Thomas J/D 08
Walter M/Ag 09
Mrs William—Weber/99
William A/D 97
William A/D 11
MOORHEAD, H Paul/L 98
MOORHOUSE, Franklin E/D 03
Raymond R/D 11
MOOS, William H/D 09
MORAN, M A/D 05
Martin T/P 00
Sadie V/07
Sarsfield G/06
MORE, Russell A/L 01
MORELAND, Marie F/06
MOREN, Edward/R 06
MOREY, Arthur G/L 00
George W/C 09
Vera L/01
MORGAN, Abbie/99
Charles/M 06
Edith M/09
George H/L 94
George W/05
Mrs G W—Hollingshead /05
Jessie T/L 01; GL 02
MORIN, Margaret B/91
MORISON, Mrs W R—Sanford/02
MORKEN, Gilbert T/L 05
MORLEY, Clara E/01
Frank J/96; L 00
MORRILL, Robert A/R 05
MORRIS, Alice A/06
Charles R/M-Ex 01
Charles S/M 02
Henry S/91
John E/E 09
John O/E 88
Robert/E 05
Thomas C/E 08
William B/Ex 91
MORRISON, Alma E/H 92
Mrs Crawford—Huelster/06
John A/L 01
Margaret E/Ed 12
Samuel B/L 93
Theresa E/02
MORROW, Thomas D/L 03
MORSE, Arthur A/08
David L/L 09
Frank L/L 08
George H/E 93; E 11
Guy M/06
Herbert N/P 02
Minnie F/95
Willard A/12
Mrs W W—Alden/88
MORSTAIN, William B /D 06
MORTENSEN, Nels G/R 09
MORTENSON, Mrs Alfred—Mattison/99
Mary E/96
MORTON, Agnes/Ag 12
Harold S/E 12
Harry G/E 04
Nora L/L 93; GL 94
Willis R/02
MOSHER, Mrs C L—Dahl/03
Esek R/03
Wells J/96
MOSKAU, Gilbert/D 05
MOSKOP, Albert/P 00
MOSNESS, Leonard J/L 92
MOTL, Charles L/E 10
MOTT, Alice J/G 99
MOTTLEY, Frank W/08
MOULTON, Charles W /85
Dora H/07
Nettie C/Ed 11
Roy J/07
MOUSER, Carl B/09
MOUSLEY, Josephine/09
MOVIUS, Arthur J W/R 04
MOWERY, Clarence W /E 08
Mrs C W—Melony/08
MOWRY, Harry W/E 06
Herbert H/Ag 07
MOYER, Amos F/E 10
Malcom B/E 09
Sumner L/00
MUCKLEY, Rose M/Ed 12
MUEDEKING, Mrs A H —Gould/97
MUELLER, Albert H/P 05
Albert W/L 02
Henry J/E 05
Martha J/Ag 12
Olga/G 03
Wilhelm G D/L 94
MUENCH, Mrs C G—Aichele/10
MUIR, Edwin S/R 94
Harry S/Ag 06
Helen I/11
Robert W/L 09; 10
William C/94
MULALLY, James H/L 08
MUNCH, Graham W/P 95
MUNCK, Harold P/10
MUNNS, Edward E/D 00
John F/R 03
Herbert A/D 08
MUNRO, Alonzo T/R 97
Robert A/D 96
MURFIN, Arthur M/95; L 04
Jennie/Ed 09
Walter H/02; L 07
MURPHY, Charles T/L 07
Dennis J/D 10
Eugene H/L 09
Franklin W/L 93
Mrs G P—Blanchard/88
Ignatius J/07; R 09
John/E 06
John J/L 99
Joseph L/L 03
Myrtie A/02
Patrick J/L 93
William J/L 01
MURRISH, Frederick E /E 09
MURSETH, Lillian/10
MURTHA, Thomas F/L 01
MUSSELL, William L/L 93
MYERS, Daniel W/96
Mortimer/E 97
Raymond H/00
Thomas/12
MYRON, Olin C/05; L 08

N

NACHTRIEB, Henry F /82
NAEGELI, William C/D 12
NAESETH, John R/L 11
NAEVE, Edith A/10
NAGEL, Frank J/P 98
NAGLER, Mrs L B—Torelle/01
NANTZ, Frank P/L 92
NASH, Louis/L 03
NASON, George L/E 10
Wayne C/00
NAYLOR, William K/L 98

NEAL, Jared A P/L 08
NEBBERGALL, Jas Z/ 06
NEBEL, Walter H/E 11
NEELY, Ora A/12
NEFF, Porter J/L 92
NEGAARD, George E/P 01
NEHLEEN, Peter/G 11
NEHLS, Marie C/12
NEILL, Hazel/05
NEILSEN, Mrs N—Mahle/05
NEILSON, Clarence J/06
Peter S/L 96
NEKOLA, John W/E 07
NELLERMOE, Arthur F /D 12
NELSON, Adelya M/Ed 12
Adolph T/L 96
Albert C/D 04
Alice M/03
Andrew/92; G 93
Anna E/Ed 12
Anton/D 12
Arthur E/03
Bertle/L 02
Carl H/E 10
Charles/D 05
Clara I/06
Clarence O/L 10
Edna C/10
Eleanor V/12
Elof/D 05
Emil A/G 01
Edward S/E 09
George A/D 06
George A/E 12
Harold J/D 00
Harold S/L 11
Harriet R/09
Harry W/D 10
Henry S/R 93
Herbert U/10
Iver C/L 01
John/P 95
John P/L 90
Kent/R 00
Louis/D 00
Louis A/R 96
Mark O/D 95
Melvin S/06; R 08
Nels B/E 04
Nels B/D 12
Orrin C/D 01
Oscar B/E 05
Oscar H/L 07
Otto F/01
O Norman/10
Ralph W/97
Ray H/D 10
Rex G/P 11
Robert/09; G 10
Sadie H/03
Sedona F/G 08
Severt A/L 08
Thorwald E/E 90
NEMEC, Frank L/E 09
NESS, A J A/L 11
NESSA, N J/R 05
NESSE, Charles O/C 12
Ella M/P 09
George A/D 09
James N/10; D 12
Silas A/11
NESTA, Elmina/08
NETTLETON, Mrs Walter—Carpenter/01
NETZER, Edward F/P 02
Mrs E F—Fuller/03
NEUMANN, Wilhelmina /06
William H/P 01
NEUMEIER, Karl G/11
NEUSTADT, Bertholdt R/M 06
NEVITT, Orme R/R 00
NEWBERG, Oscar/05
NEWELL, Agnes F/09
Horatio S/96
John Rowe/M 10
NEWGORD, Harry C/D 05
Julius G/R 03
NEWHALL, Richard A/ 10; G 11
William B/E 00
NEWHOUSE, Christopher I/D 98
NEWKIRK., Bertha G /03; H 06
Burt L/97; G 99
Harris D/99; H 03
Mrs H D—Spear/03
Iris B/06
Mrs I—Leavenworth/08
NEWMAN, Fannie S/99
Francis J/L 02
Gustavus A/R 95
Marion/02
NEWSOM, Alice P/P 11
NEWTON, Caroline E/10
Fay M/06
Julia O/03
Mary M/08
Thomas R/78
Walter H/L 05
Willis T/Ed 08
NEY, Bertha I/12
Chris W/L 94
NICHOLAS, Edwin H/02
L 08
NICHOLS, Benjamin H /P 96
Browning Jr/E 10
Chester L/L 10
Flora A/12
Georgia L/99
Mrs H W—Gates/01
John F/L 00
Malcolm E/L 00
Marjorie/10
NICHOLSON, Daniel A /R 97
Elmer J/R 03
Joseph/R 03
Kathleen/12
Murdock Allen/10
Pearl C/09; G10
NICKELL, Marion/10
NICKERSON, Alice/99
Bernard S/99; R 03
Mrs B S—Kaspar/03
Ernest A/91
Mrs E A—Rexford/92
John E/L 02
Margaret L/R 04
Winfield S/R 05
NICOL, James H/00
Jessie M/90
NICOLS, Mrs Chas W—Fletcher/08
NIELSEN, Marie B/09
NIELSON, Niels/P 02; R 06
NIEMI, William T/D 07
NIGHTINGALE, John H /L 98
NILES, Edmund M/L 96
George H/L 98
NILSON, Clifford N/L 07
Wilhelm/E 02
NILSSON, Verner H/D 06
Victor A/G 97
NIPPERT, Louis A/O
NISBIT, Jane/04; G 10
Mae/P 00
NIX, Robert P A/80
NIXON, Hugh H/10
James W/D 12
Lillian E/03; G 06
NOEHL, Bartley F/M 07
NOER, Frederick J/P 04
Victor R/P 10
NORCROSS, Arthur F/E 07
NORD, William A/04
NORDBERGH, Marion/08
NORDBYE, Gunnar H/L 12
NORDIN, Charles G/08; R 10
Elsa R/08
Emil N/D 08
John A/L 98
NORDLAND, Martin/11
NORDLEY, Harry R/R 12
NORDLIN, George/L 06
NORELIUS, Emil F/E 08
Lewis M/E 08
William A/09
NORDLANDER, Inez J F/08
NORMAN, Mrs A J—Butts/00
Ebba M/Ed 12
Mabel J/Ed 12
Mark L/D 12
Sigvald/Ag 12
NORRED, William/R 02
NORRIS, Anna L/05
Mrs E R—Hillesheim/ 04
Frank M/D 96
George W/D 00
Harriman/Ex 95
NORSEN, Knute A/Ag 11
NORTH, Mrs F L—Drew /96
Robert/P 06
NORTHEY, Beatrice J/ 12
NORTHROP, Cyrus/O
Cyrus Jr/95
George N/01; G 07
NORTON, Alfred A/97; L 99
Clyde W/E 08; E 09
Eric/L 02; GL 03
Frank E/04; L 08
Harvey G/R 00
William W/Ed 09; G 10
Willis I/L 06; 07
NORWOOD, Vivian H/ Ed 12
NOSTDAL, Louis R/Ex 02
Mrs L R—Wold/05
NOTH, Henry W/R 03
NOTT, Ray J/P 07
NOVIG, Ole S/E 03
NOYES, Eugene C/L 01
Mrs E L—Peteler/04
Mrs W A—Elwell/89
NUESSLE, Walter G/11
NUNN, Alexander H/82
Janet/83
NUTTER, Hannah A/Ed 10
NUTTING, Robert B/L 90
NUZUM, Helen B/R 95
NYE, Katherine A/12
Marshall A/04
Lillian L/09; G 10
NYQUIST, Anna N/06
Jacob E/R 05
NYSTROM, Hilda S/09

O

O'BRIEN, Emma F/08
Frances M P/02
Giles P/L 09
Henry B/R 06
James Edward/92; L 95; GL 96
Mrs J E—Byrnes/94
John C/M 12
Edward J/L 98; GL 04
John E/E 98
Julia I/12
Raymond J/E 11
Richard D/L 00
O'CONNELL, Charles J /P 01
Edward S/M 06
O'CONNOR, Dennis F/R 90
John V/R 95
Timothy/R 90
O'DONNELL, Emma C /98
John T/L 05
Michael C/L 03
O'GORDON, Hannah/03
Joseph A S/L 08
O'GORMAN, Thomas F /L 05
O'HAIR, A M Grace/99
O'HARA, Frank/00
Mrs Frank—Maley/01
O'HARE, Herbert F/L 04
O'KEEFE, Daniel J/L 01
Patrick H/L 94
O'LEARY, Abigail/Ed 10
O'MALLEY, William P/ R 02
O'MARR, Louis J/L 04
O'NEALL, Grosvenor P /L 97
O'NEIL, Grace L/Ed 12
James W/D 09
O'NEILL, Edward J/07
Frank W/02
Mary G/Ed 12
O'REILLY, James J/R 86
OAKES, George/L 92
Reuben W/Ed 08
OAKLEY, Egbert S/L 98
OBER, Bernard A/L 07
Catherine A/Ag 12
Mary L/10
OBERG, Alfred T/D 02
Anton C/M 07
Clarence E/D 10
Ezra N/L 12
Laura A/12
Marie J/05
OCHSNER, Edward A/L 99
OCHU, John B/L 11
ODELE, Daniel A/L 96
ODELL, Clinton M/L 01
Corinne V/12
William F/00
ODQUIST, Carl G/L 94
OESTLUND, Oscar W/O
OFSTHUN, Andrew O/L 91
Christopher O/L 02
OGDEN, Leslie S/L 04
OHAGE, Justus Jr/R 10
OHM, William H/D 12
OHMAN, John W/L 09
OHNSTAD, John/P 99
OIE, Olav J/G 10
OKES, Day I/E 08
Sidney R/E 09
OKKELBERG, Peter O /06; G 09
OLANDER, Carl M C/01
J Edwin E/R 04
William/L 98; GL 00
OLD, Herbert W/R 03
OLDER, Frank E/Ag 10
OLDS, Alice A/01
Charles S/99
OLIN, Mrs C T—Stegner /09
OLIVER, Amy S/07; G 10

Mrs Charles—Beebe/94
Myrtle/03
OLMSTEAD, John S/M 08
Susan H/88
OLSEN, Arthur O/E 10
Carl C/D 12
Carlton P/D 06
George T/L 93
Ingerval M/87
Isaac C/P 95
Mabel J/05
Melvin S/E 08
Myrtle F/11
Rolf J see Rolf D 98
Sterling H/R 01
Theressa A/06
OLSGARD, Constance/11
Edwood C/01
Helmer O/01
OLSON, Adolph/D 01
Alfred W/P 12
Andrew J/Ag 12
Arent H/D 11
Arthur O/C 11
Carl G/D 00
Carl O A/95; L 96; GL 97
Charles A/R 11
Charles J/D 08
Charles L/L 02
Charles W/00
Didrick J/08
Elvin C/D 12
Florence G/12
Frederick A/05
George M/R 04
Hans M/03; L 04; GL 05
John/L 04
John W/R 00
Julius J/L 00
Mary E/98
Mary S/99
Matthias N/08; G 09; L 12
Nelle A/02
Olaf A/R 02
Oscar L/G 03
Peter S/L 94
Samuel/L 95
Theodore J/D 05
Walter S/M 12
William P/R 09
OLSTAD, Oscar A/E 11
OLTMAN, Charles A/E 03
OLUND, Henning E/M 07
OMAN, Alfred E/04
ONEILL, Charles M/GL 97
ONSTAD, John H/D 12
OPPEGARD, Manford O /08; R 10
OPPEL, Arthur F/Ag 11
OPPENHEIMER, William H/L 04; GL 05
OPPLIGER, Gottlieb/R 95
ORAM, Robert C/E 11
Warren G/D 11
ORBECK, Martin J/E 11
OREDALEN, Mary/11
OREN, Mrs J E—McDonald/05
ORGAN, Mary E/06
ORMOND, James B/99
ORR, George R/Ag 09
John E/Ag 12
ORTON, Forest H/O
OSBORN, Anna Lida/R 00
George M/L 95; GL 96
Louis M/Ex 00
Rockwell C/L 97
William J/96
OSIA, Catherine E/08
OSTBY, Gena S B/11
OSTENSOE, Oliver J/L 10
OSTERBERG, Alfred/D 01
Arthur G/L 05
OSTERGREN, Edward W/R 09
Ralph C/12
OSTRAND, James/L 98
Peter M/M 10
OSTRANDER, Albert B /P 05
Arthur B/D 12
OSTVIG, Mrs A O—Riggs/99
OSWALD, Mrs W L—Dunn/06
OTIS, Willis C/97; L 99
OTT, Hildegard L E/08
Mrs H W—Siegmann /02
OTTE, George B/01
OTTERNESS, George H /L 94
OTTO, Fred A/E 04
Robert W/E 04
OULMAN, Orin M/L 10
OVERHOLT, Harley G/E 10
OVERLOCK, Ellen/11
Oswald B/Ed 12
OVERN, Orlando E/08
OVERPECK, Nell S/09
OVERSTRUD, Edmund /10
OWEN, Eunice B/Ed 12
George B/R 00
OWENS, David T/L 96; GL 97
John E/D 01
Leo E/E 11
William G/L 00
OWRE, Alfred/D 94; 10
Aneas/D 00
Oscar/O
OYEN, Brynjolf/L 08
Jacob W/L 95
Martin/R 09
OZIAS, Helen L/02

P

PABODIE, Alice C/94
PACKER, Benjamin G/L 02
PADDEN, Edith M/10
PADDOCK, George A/05
Hervey A/L 11
Laura/10
Medora A/05
PAGE, Alice M/98
George A/01; H 03
Irving G/98
Leroy A/00
Mrs L A—Ripley/00
Mark L/E 03
Wright B/D 07
PAGENHART, Clarence C/E 12
Edwin H/Ex E 05
PAGENKOPF, Alfred A /D 09
PAIGE, James/L 90; GL 93
Mrs James—/L 99
Mabeth H/L 99
PAINTER, Helen D/10
PALMER, Alice H/09
Andrew H/08
Benjamin W/11
Ethel G/06
Ira E/L 11
Mary J/Ed 12
Munro H/L 92
Ralph G/D 01
Rilla W/07
Sarah E/81
Walter N/D 02
William C/Ag 00
PALMQUIST, John E/R 96
PALMS, Edith A/09
PALMSTROM, Florence M/06
PANCRATZ, Alex J/E 05
Frank J/E 08
PAPEZ, James W/R 11
PAPST, Grace E/06
PAQUIN, Samuel S/94
PARDEE, Charles A/E 12
Walter S/E 77
PARK, Herbert T/L 07
Mrs J G—McVey/G 04
PARKELL, Irene M S/10
PARKER, Alice M/05
Alonzo E/L 11
Belle L/03
Claude H/P 10
Dora M/03
Edward C/Ag 05
Harvey/R 01
Isabel D/99
Marion A/96
Mary A/03
Owen W/R 00
Ralph J/L 90
Walter H/M 07
William J/97
Mrs W J—Baker/97
PARKHURST, Harleigh /E 00
PARKIN, Ernest J/02
Guy G/C 12
PARKS, Carl H/11
PARMELEE, Egbert N /01
PARROTT, Byron W/R 97
PARSHALL, Dana H/01
PARSONS, Arthur L/L 96
Belle F/11
George E/R 05
Mrs G E—Horn/06; G 09
Joseph G/R 98
Nina L/12
PARTRIDGE, George H /79
Jarvis M/06
PASSER, Adolph A/02; R 12
William F/P 04
PATCH, Edith M/01
PATERSON, Thomas G /Ag 09
PATRICK, Mrs G T W—Lyall/86
PATTEE, Charles S/94
Mrs C S—Zimmerman /94
Richard S/04
Sidnee/06
William S/O
PATTERSON, Mrs E C —Wales/99
Edward S/L 08
Eugene L/93
Helen H/11
Helen J/05
Iva F/99
James E/L 11
John F/D 00
Mabel I/06
PATTISON, George J/D 03
John B/L 00
Thomas A/D 99
PATTON, Frederick J/R 99
PATTRIDGE, Mark O/D 10
Samuel C/L 95
PAUL, Florence E/08
Frederick T/E 09
Mrs Frederick—Gaus/07
James W/D 92
Richard/L 97
Spurgeon E/L 11
PAULA, Sister M/09
PAULSEN, Walter H/12
PAULSON, Carl M/P 10
Mrs C A—Cole/04
Edward L/07; R 09
PAYNE, Byron S/L 04
Frederick W/06
Harold G/E 06
PEABODY, Eunice D/04; G 05
Orley H/L 11
Percy D/R 02
PEAKE, Ora O/00
PEARCE, John H/E 07
Nay O/R 05
Mrs N O—Harden/05
William R/Ag 12
PEARSON, Waldemar G /L 12
PEASE, Levi B/98; G 99
Mrs L B—Smith/01
Maynard W/E 10
Raymond A/E 12
PECK, Arthur E/D 90
Edith L/03; G 10
Frank W/Ag 12
Mary G/O
Mrs O K—Huyck/06
Sara L/03
William A/Ag 06
Mrs W A—Thompson /Ag 06
PEDERSEN, I Alice/07
PEDERSON, Harold/R 07
Reuben M/R 06
PEHOUSHEK, Chas/04
PEIK, Wesley E/Ed 11
PEIRSON, Homer F/91
PEITHMAN, Ernest C H /G 98
PELLATT, Amy R A/12
PENDERGAST, Bernice /12
Ellen M/03
Sophie M/97
Warren W/Ag 96
PENGILLY, Joseph H/E 11
Mrs J H—Curtis/11
PENNEY, Edith M/98
PENNINGTON, Georgiana/07
Hazel/09
PENNOCK, Edward McM/C 05
PEPPARD, Thomas A/ 11; R 12
PEPPER, Frederick W/ D 01
PEPPLE, Ransom F/P 95
PEREGRINE, Harry G /D 02
PERINE, Mrs E G—Reely/09
PERKINS, Claude C/07
Eliza A/95
George A/R 97
John W/77
Minnie A/93; G 05
Maynard C/96
PERRY, Clarence G/07; R 09
Florence McC/03
Gentz/R 97
Mrs H D—Squyer/00
Joseph B/M 12
PERSHON, Erich G/11

PERSINGER, Floyd T/L 09
PETELER, Gertrude M/04
PETER, Henry/L 05
PETERS, Elizabeth A/93; G 94
William G/83
William M/P 10
PETERSEN, Laura M/12
William L/L 09
PETERSON, Adolphe C/09
Albert S/08
Albert V A/L 09
Albert W/P 11
Alfred E/02
Andrew/M 08
Andrew P/C 10; G 11
Anna M/07
Arthur L/06
Barney J/E 12
Carl F E/L 93; GL 94
Charles E/P 00
Clarence A/E 08
Mrs C E—Nisbit/P 00
Elvin L/Ag 09
Enoch/D 12
Eric A/95
Ernest A/10
Ernest F/D 03
George/93
George T/E 08
Gustave A/G 04
Harold A/D 12
Harry H/L 12
Harry T/12
Henry/L 92
Henry E/P 06
Henry P/05
Horace/04
Hugo O/P 10
Ira C/L 05
Isaac/L 96
J M/G 02
Johan F/D 11
John O/L 07
John R/R 97
John W/L 07
Jonina R/95
Joan T/95
Olaus L/R 05
Paul W/08
Plymouth O/D 02
Ruth E/Ed 11
Selmer L/02
Sigurd H/10
Sivert/L 01
Sumner A/P 06
Victor M/L 07
Victor N/R 06
William A/Ag 06
PETIT, Leon J/RH 10
PETRAN, Ethel M/02
PETRI, Carl H/D 10
Gustav A/90; L 93
PETRIE, Mrs Carl—Brooberg/07
PETTERSEN, Bernard/08
PETTERSON, Gustav S/11; G 12
PETTIBONE, Heman N/Ag 12
PETTIJOHN, Earl/06; C 11; G 12
Lyle/L 10
Mary/04
PETTINGILL, Claude K/L 94
PETTIT, Charles W/R 03
Loretta J/R 94
Mary S/98
PEYTON, Agnes C/P 09
PFAENDER, Albert/97
Max/Ag 07
PFEIFFER, Henry J/98
Mrs H J—Whittemore/03
PHELAN, Richard J/R 03
Raymond V/O
PHELPS, Alva G/H 96; P 05
Aura I/08
Edith M/07
Elton H/D 99
G Sidney/99
Mrs G S—Ward/97
Harry E/L 98
Louana/11
Louise/02
Ray R/E 10
PHILLIPS, Bradley/81
Mrs Bradley—Williams/81
Charles E/L 06
Edith V/90
Frank J/D 09
George W/R 89
Mrs H L—Jenks/08
James E/93
Kate E/01
Jennie C/99
Mellie R/12
Ruby G/06
William H/R 94
PHINNEY, Barney O/02
Brenton H/L 10
PHOENIX, Edward C/98
PICKERING, Earle T/L 12
PICKETT, Mrs E K—Garbett/04
Eli M S/82
Victor G/96
PICKLER, Alfred A/08
PIEMEISEL, Robert L/12
PIERCE, Clifford V/04
Ernest B/04
Helen L/83
Mrs J A—Swart/02
Lyman L/92
Mrs L L—Wright/95
William L/L 93
PIERSON, Teckla/12
PIGGOTT, Mrs R S—Kingsbury/94
PIKE, Jay N/D 03
Joseph B/90; G 91
Torrey H/Ag 10
PILGRAM, William H H/L 92
PILLSBURY, Ada E/82
Alfred F/L 94
Charles S/00
John S/00
Sadie B/88
PINE, Fidelia A/11
PINEO, William B/R 85
PINGRY, Frank R/04
PINKHAM, Mrs L H—Jefferson/83
PINKUS, Olga Sybil/10; G 11
PINNEY, Egbert R/D 07
George G/03
PIPER, Monte C/R 10
PITBLADO, Anna M/09
John D/R 96
PITCHFORD, G Leonard/G 10
PITKIN, Charles A/L 03
PITTS, Clara P/07
Eva L/Ed 10
Fred/97
PLADSON, Ingvald S/P 08
PLANK, George W/L 12
PLANKERTON, Ray E/L 10
PLATT, John J/R 95
PLOWMAN, George T/E 92
PLUMMER, Bessie T/05
Frank L/L 04
Henry S/Ex 97
Lillian R/08
Lydia M/96
Mrs S H—Towler/02
Winnarette A/12
PLYMAT, Harry E/L 00
Walter A/99; L 01
Walter A/99; L 01
POE, Richard M/Ag 11
POEHLER, Mrs A H—Cole/94
Franklin T/93; R 96
Henry C/Ex 93
Walter C/94
Mrs W C—Davis/98
William A/L 96
POETZ, Mrs J A—Chadwick/99
POHLMAN, Edward J/07
POLK, Frank H/L 99
Grace E/02
POIRIER, Otto A/L 02
POLLEY, Samuel C/L 90
POLLOCK, Henry M/H 97
Lee W/11; R 12
POMEROY, Alice L/06
Curtis H/L 11
Eunice F/10
POND, Frances E/03
Harold H/Ag 09
Samuel B/H 07
POORE, Charles D/C 05
Orson B/E 09
POPE, Alice G/08; G 09
Anna E/11
Jesse E/95
Mrs J E—Perkins/95
Mrs N M—Brooks/07
POPPE, Forrest R/L 07
Frederick H/04; R 07
Frederick W/G 11
Mrs Fred—Paul/08
PORCHER, Mary L/96
Mrs W P—Porcher/96
PORTER, A Harold/C 08
Mrs A H—Knowlton/Ag 09
Gardener H/L 03; GL 04
George F/L 94
Harold F/D 05
Herbert M/L 11
Irving L/D 09
Oliver M/P 02; R 05
Olivia C/88
Walter R/D 11
POSELEY, Henry E/L 00
POTTER, Alden A/Ag 09
Mrs A H—Potter/G 94
Franc M/93; G 95
Frances Squire/G 09
Grace R/05
Jane B/G 94
Marion E/97
Paul E/L 02
Zenas/09
Mrs Z L—Clark/09
POWELL, Archibald O/08
Chalmer L/02
Charles B/R 94
John W/93
Mary A/86
Ransom J/L 98; GL 00
POWERS, Arba J/L 11
Harry W/12
Mary N/07
POWLES, James W/E 10
PRAIL, Frederick W/D 98
PRATT, Albert F/93; L 95
Arthur C/E 99
Chelsea C/R 06
George A/M 98
L K/GL 03
Prudence E/05
Robert H/05
Roberta/94
Mrs W J—Campbell/R 00
PRAXEL, Anthony J/L 04
PREINE, Irving A/R 10
PREISINGER, Joseph W/R 04
PRENDERGAST, Alice M/01
Arthur/E 03
Edmund A/L 98
Frank/D 03
Louis W/L 95; GL 96
Paul S/E 00
PRENTICE, Robert S/E 08
Mrs Robert S—Papst/06
PRESTON, Sara M/07
PRETLOW, Clotilde L/R 95
PREUS, J A O/L 06
PREVOST, Marie E/P 11
PRIBBLE, Edwin B/77
PRIDHAM, Thomas H/L 97
PRIEBE, Johann G/L 10
PRIEDEMAN, George W/E 08
PRIEST, Janet/99
PRIM, Joseph A/R 99
PRINZING, Jacob/R 01
PRISK, Ethel/12
PRITCHARD, Evan R/78
PRIVET, Walter N/L 95
PROBST, Elmer A/M 07
Ilse G/Ed 11
PROSSER, Rasselas H/82
PROUTY, Emery M/00
Roswell W/M 12
PRUEHER, Joseph G/L 05
PRYOR, Leonard H/02; G 08
William H/L 06
PUFFER, Howard A/05
Lorenzo N/L 99
PUGH, Loy M/00
PUHL, Richard H/P 08
PULLEN, Herbert A/D 97
Lydia C/02
PURCELL, Richard J/10; G 11
PURDON, Cleveland A/D 07
PURDY, Charles E/L 90
Milton D/91; L 92
Mrs M D—Morin/91
PURVES, Leland E/E 12
PUTNAM, Alice E/08
Catherine E/01
Charles E/L 93
Edith E/04
Frederick W/06
Gladys/09
Leslie R/10
Mary P/02
Robert W/03
William C/L 97
William R/97
Mrs W R—Eaton/97
PUTNEY, Charles A/D 05
PYE, Charles R/L 06

Q

QUACKENBUSH, Harry C/07
QUAIN, Eric P/R 98
QUALE, Eric C/98
QUAMME, Edward G/L 02
Mrs E G—Nelson/03
QUANDT, Charles W/L 00
QUAST, Louis C/D 09
QUENSE, John/E 01; E 02
QUESNELL, Arthur J/D 12
QUEVLI, Anna/00
Nels/L 96
QUICK, Frank R/P 07
QUIGLEY, Alice R/Ed 09
Catherine C/Ed 10
Eleanor F/05
James J/L 10
QUINN, John/E 08
Max F/M 12
QUINNELL, Earle D/11
QUIST, Henry W/R 07

R

RACE, Adah M/10
RACHIE, Elias/96; G 97; G 01; L 02
RADCLIFFE, Irene/06
Samuel J/L 08
RADEMACHER, Harley G/D 08
Walter H/L 10
RAHILLY, Harold J/M 11
RAIHLE, Florence M/06
RAIT, Donald M/M 03
RAMAGE, Mrs G W—Coxe/00
RAMALEY, Francis/95; G 96; G 98
Louis/R 05
RAMSEY, Grace/10
Harold B/10
Henry J/G 03
Mrs H J—Janney/04
Walter R/R 96
RAMSTAD, Edward C/E 02
Niles O/R 99
Otto/12
RAMSTEAD, Henry G/D 07
RAND, Mrs C W—Pedersen/07
Henry D/D 09
Maritt J/H 07
Rufus R/Ex 78
RANDALL, Bertha A/01
Clarence B/L 05
Claude D/07; L 09
Eugene W/O
Frank E/L 09
Richard A/L 93
RANK, Hattie/05
Minnie L/05
Samuel A/75; E 75
RANKIN, Albert W/80
Mrs A W—Rankin/G 04
Arthur A/R 00
Janet R/Ed 12
Jean S/G 04
RANSOM, Alla B/Ed 11
Edward M/R 04
John E/L 07
RANSON, George/R 95
Mary E/R 98
Stephen W/02
RANUM, Arthur/92
RAPEER, Louis W/G 07
RASK, Louis G/E 03
RASMUSSEN, William J/L 09
RATEAVER, Eugene A/G 11
RATHBUN, Russell B/11
RAUCH, Benjamin S/D 12
Charles/D 07
Harry/L 10
RAVICZ, Harry/L 11
RAWLINGS, Frank E/L 96
RAWSON, Fannie M/05
Horace C/M 06
Ralph H/E 07
RAY, John H/08
Mary L/03
Philip L/12
RAYMAN, Fay W/D 09
Frederick L/D 08
RAYMER, Mrs Chas—Winter/Ed 08
RAYMOND, Charlotte A/Ag 11
REA, James E/L 08
Mrs J E—O'Brien/02
READ, Harry K/R 99
Sara J/04
RECORD, George H/D 12
RECTOR, Grayce W/99
REDDING, John G/L 06
Paul S/L 02
REDFIELD, Frank D/L 99
Jane/98
REED, Albert A/D 04
Albert I/E 85
Albert P/L 06
Arthur L/E 06
Carl W/L 96
Charles A/95; R 98
Edith L/06
Edwin T/95
Frank E/02; L 04
Fred B/Ed 07
Mrs H G—Hofflin '07
Horace G/08
J Homer/02
Melville E 88
Robert R/05
REELY, Mary K/12
Stella A/09
REES, Soren P/95; R 97
REGAN, Mabel E/Ag 11
REGNER, Johan A/R 89
REHNKE, Edgar B/09; L 12
REID, Eva C/04
Harry A/E 10
Harry C/09
Nettie C/01
Niles E/01
REIDHEAD, Frank E/E 93; E 98
REIERSON, Carl R/P 09
REIFF, I Merton/L 07
REIMESTAD, Christian S/R 96
George I/L 01
Sven S/R 95
REINEKE, Christian A/L 11
George F/H 96
REITER, Henry W/R 93
RELF, Frances H/Ed 11; G 12
REMELE, Albert C/04; L 06
Mrs G H—Todd/80
Herman C/D 08
Henry W/D 05
REMER, Charles F/08
REMES, Anastasia M/P 10
REMMEN, Martin E/L 91
REMUND, Laura F/11
REOHR, Charles D/L 99
REQUE, A Dikka/10
Stvrk G/E 01
REUM, Arthur W/P 10
REVELL, Aris L/D 00
REX, Milton/90
REXFORD, Minnie A/92
Wilbur L/L 00
REYNOLDS, Fred/Ex 82
George W/D 10
James S/R 05
Minnie A/80
M H/O
Otis H/D 12
Mrs R W—Hungerford/96
Ross J/P 11
REZAB, John J/E 07
RHAME, Albert E/L 99
Walter S/D 01
RHAMES, Robert W/79
RHEUTAN, William E/L 92
RHOADES, Grace M/93
Mrs J E—Robinson/92
RIBBLE, George B/01; R 04
RICE, Arthur N/D 04
Clarence P/R 06
David P/95
Edgar W/C 02
Frederick D/L 94
George D/R 03
Isaac F/L 97
Kenneth L/D 12
Mary G/09
Maude B/Ag 11
William A/L 04
RICH, Agnes I/00
Bertha E/05
Elizabeth/07
RICHARD, Henry J/P 04
RICHARDS, Charles W/L 01
Grace E/Ed 10
Henry R/P 00
Mrs M W—Fleming/12
Mrs W B—Lockerby/06
William G/R 04
RICHARDSON, Elmer/L 02
Harold J/L 01
Herbert G/90; L 92
Howard G/L 07
Iva M/03
Norman C/L 95
Oscar K/90; H 93
Robert E/D 12
Walter/L 11
Wilbur P/E 99
William B/L 00
RICHMOND, Charles D/R 05
RICHTER, Henry R/D 12
RICKARD, Truman E/04
RICKER, George E/74
RICKERT, Jacob A/L 02
RICKS, William L/03; L 05
RIDDELL, Edwin G/D 91
RIDER, Don DuV/D 04
RIDGEWAY, Gainsford/D 89
RIDGWAY, Alfred M/R 90
REIFSNIDER, Volney G/L 92
RIEGEL, Louis F/E 11
RIEKE, Harvey W/D 11
RIES, Joseph A/10
RIETZ, Alfred E/L 09
RIGGS, Annie I/99
RIGLER, Benjamin M/L 11
RIHELDAFFER, Helen/09
RILEY, Cusack M/P 12
Edward H/Ag 03
Frank F/D 00
Percy E/H 03
RINDAHL, John/L 01
RING, Merritt M/97
RINGDAHL, N Robert/Ed 09
RINGNELL, Carl J/R 91
Frank O/R 95
RINGSRED, Arthur C/E 06
Ruth E/09
RINGSTAD, Edward O/98; G 99
RINGSTROM, Ivan G/E 12
RIORDAN, Philip J/L 99
RIPLEY, Abigail/97
Edna M/00
Edwin A/L 05
Emma D/06
RISJORD, Gulick N/L 00
RISSER, C D/Ex L 00
RIST, Mrs A L—Smith/93
RITCHIE, Harry P/R 96
Hugh W/D 12
Parks/O
RITTENHOUSE, Catherine/09
ROADMAN, Ira McC/R 98
ROAN, Carl M/R 08
ROBB, Charlotte E/96
Laura M/03
Walter C/08
Mrs—Priest/99
ROBBINS, Adelaide/02
Alice G/96
Amy/01; G 07
Edith A/94
Esther M/10
Orison B/E 03
Mrs O B—Fiske/04
Ray P/R 04
ROBERTS, Alphonso A/H 91
Caroline D/11
Guy H/99
Mrs G W—Lauderdale/05
Horace W/L 08; GL 09
Oscar E/D 00
William B/98
William H/98
ROBERTSON, Alvin J/07
Archibald W/R 09
Charles N/E 08
Hugh A/L 07
Jessie A/05
Philip W/E 01
Raymond/L 03
ROBILLIARD, Charles M/11
ROBINSON, Bertram H/L 00
Ellis A/05
Edward Van D/O
Frank S/D 95
Fred H/09
Grace E/11
Horace H/L 91; GL 97

Howard E/L 07
Mrs J A—Cook/04
Louis F/92
Mabel/97
Mary W/78
Net J/L 00
Rhea B/11; C 12
Sarah A/10
ROBISON, Arch R/E 09
ROBITSHEK, Emil C/R 03
Irving H/P 05
ROCHE, Agnes M/98
ROCHFORD, Effie Ames /92
Mrs W E—Rochford/92
ROCKNE, Anton J/L 94
ROCKWELL, Alice A/04
Frank I/Ag 06
Thomas A/94
Mrs T A—Robbins/96
ROCKWOOD, Chelsea J/79
Mrs C J—Fletcher/82
Edith/09
Ethel/07
Ralph H/C 12
RODEEN, Charles/10
RODDA, Mrs F C—Loomis/10
RODGERS, Charles LeR /R 07
Robert F/P 01
Walter S/01
RODLUN, Mabel C/02
ROE, Ada/00
Alva L/80
Harry B/E 08
Mrs H B—Parker/99
Marion H/79
Otto E/L 00
ROED, Olaf A/M 07
ROEHRICH, Victor H/C 09; G 10
ROELKE, Gustav A/D 12
ROENISCH, Clinton W/11
ROEPKE, Otto B/E 06
ROESEL, Adam/L 93
ROGERS, Arthur R/L 91
Caroline E/Ed 10
Clarence R/95
Clyde E/L 99
Edward L/L 04
Frederick D/H 02
George C/L 00
Gertrude/98
Helen L/12
James L/R 05
John T/R 91
ROISE, Axel H/L 95
ROLF, Johan/D 98
ROLL, William A/D 11
ROLLIN, Claus A/D 06
ROLLIT, Caroline/79
Charles C/97
Charlotte A/77
ROME, Robert R/H 92
RONEY, Katharine/96
RONKEN, Oscar C/L 07
RONNING, Nils N/96
ROOD, Adolph F/P 11
Lynn/M 09
ROOT, Dorothy A/11
Nelson W/P 09
ROSCHE, Elizabeth M/11
ROSDAHL, Signe A/08
ROSE, Anton R/C 04
Mrs C L—Turner/R 95
Florence J/92
Frank/R 01
John D/Ag 07
Norman W/E 06
William A/M 06
William J/D 96
ROSEN, Maurice C/D 11
Samuel/R 04
ROSENDAHL, Otto/01; G 02
Mrs Otto—Glasoe/01
Peter O/D 07
ROSENMEIER, Christian/L 06
ROSENTHAL, Ignatius P/R 07
Rose B/05
ROSENWALD, Reuben M/12
ROSGER, Emma/97
ROSHOLT, Lillian R/04
ROSOK, Ingvald A/E 03
Peter A M/E 04
ROSS, Clara E/07
Edward W/L 91
Hiram E/96
ROSSBERG, William F/L 01
ROSSELOW, Joseph H/87
ROSSI, Julia A/10
ROSSMAN, Arthur G/07
Claude W/08
Floy A/G 02
Willard A/02; L 04
ROSTAD, John E/L 03
ROTH, Lewis M/E 11
Margaretta E/07
ROTHNEM, Thomas P/R 12
ROTHSCHILD, Harold J /R 05
ROTHI, Paul/E 04
ROTHRICK, Henry B/11
ROTHROCK, John L/O
ROTHWELL, William P /R 92
ROUNDS, Fred M/E 95
Ona M/G 01
William F/D 10
ROUSE, Honore V/08
ROUSSEAU, Victor/R 05
ROWBERG, Herbert C/08
ROWE, Arthur N/02
Arthur T/D 06
Bess M/Ag 10
Effie A/09
Ina B/10
Olin W/R 03
William E/L 93
William H/06
ROWELL, George H/D 12
Henry H S/84
Warren C/88
ROWLEY, Mrs Edith K/10; G 11
Quintin J/81
ROYAL, Irving D/L 00
RUBECK, Ella B/P 02
RUBLE, Edna/11
Edwin C/L 04
Mrs E C—Sjoberg/04
Harry E/06
RUDE, Emil/12
RUDELL, Gustaf L/03; R 06
RUDOLPH, Charles E/D 11
RUEMMELE, Albert E/E 12
RUETH, Agnes T E/04
RUGER, Thomas W/05
RUGGLES, Arthur M/D 09
RULIEN, Frank W/R 97
RUMREICH, Erhard A/R 11
RUNDELL, Edwin A/L 05
RUNEY, Olive M/08
RUNNING, Albert/06
Clarence H/L 08
RUSCOE, Ella C/06
RUSHFELDT, Elsie/11
RUSSELL, Aubrey H/D 02
Bert/02
Mrs Bert—Dyar/03
Clarence W/R 03
Jean/12
John C/L 08
RUST, Gertrude N/G 03
RUSTAD, Garfield H/L 08
RUSTGARD, John/L 90
RUTHERFORD, Charles F/P 02
William H A/90; G 93
RUUD, Mrs A C—Finke/02
Magnus B/R 11
RYAN, Anna C/07
Clara M/12
Dennis E/R 08
Loiel S/E 12
Margaret A/07
Patrick J/L 04
William T/E 05
RYDEEN, Francis G A/E 05
RYDELL, Charles/11
RYLAND, Mrs A S—Kjosness/01
RYLEY, Marie J/R 95
RYPINS, Stanley I/12

S

SAARI, John/L 08
SABY, Rasmus S/07
SACHS, Gustavus M/Ed 08; L 10
SACKETT, Ina P/10
SACRE, Burt/Ex 89
SADLEY, Elizabeth V/02
SAETHRE, Wilhelm F U/D 12
SAFFORD, Orren E/L 10
SAGE, Edith V/11
SAHLBOM, Eureka A/07
ST. AMOUR, Ruby C de /09
ST. CLAIR, George H/L 98
SAKAGAMI, Yasuzo/97; G 99
SALISBURY, Carolyn T/05
Earl/D 09
Eva/09
George N/83
Henry C/L 93
Maurice E/08
Percy P/93
Willis R/E 10
SALMON, Thomas H/L 94
SALTNASS, Olga E/02
SALZER, Helen C/10
SAMMIS, Eveline Van W /92
SAMUELS, Harvey C/D 10
SAMUELSON, John E/L 99
SANBORN, Charlotte H /06
Charlotte/07
Courtland R/R 07
Helen A/11
John B/05
Mrs John B—Clarke/05
SANDERS, M T/L 95
SANDERSON, Henry S/M 01
Stephen F/P 95
SANDQUIST, Adolph F/G 11
SANDS, Mabel O/L 11
Walter B/L 94
SANDSTEN, Emil P/Ag 95; G 98
SANDSTROM, Carl L/D 08
John F/04
SANDVALL, Ruth J/05 G 06
SANDY, Benjamin A/D 02
SANFORD, Edward P/00; G 02; L 05
James A/R 01
John A/Ph D 94; G 96
Leroy W/08
Maria L/O
Mary F/02
Roland G/L 05
Roscoe F/05
Roy L/L 11
SANTEE, John H/03
Mrs J H—Houck/04
SANTO, Julius H/M 09
SARDESON, Amos C/L 96
Eva R/99
Fred W/91; G 92
SARGENT, Forrest H/Ag 11
Will E/D 01
SASSE, Frank G/99; L 00
SATERLIE, Julia K/09
SATERSMOEN, Theodore /R 10
SATHRE, Jacob C/L 96
SAUDE, Mrs G L—Bakke/05
SAUER, Arthur J/D 95
SAUNDERS, Benjamin H /D 10
Percy S/02
SAUNDERSON, Smith A /D 97
SAVAGE, Charles Albert /Ex 89
Mrs C A—Hull/04
Edward S/E 97
Francis J/R 01
Linnaeus T/97
Nellie/99
SAVELA, August/L 07
SAVIDGE, Charles W/77
William H/81
Mrs W H—Hough/81
SAWANOBORI, George T/12
SAWYER, Alma P/08
Charles L/L 97
Eldreth L/12
Emerson D/E 10
Fannie L/00
Herbert P/R 95
Mabel/98
Sara E/11
SAXTON, Florence R/12
SAYRE, Abraham M/L 04
SCACE, Lee A/R 07
SCANDRETT, Henry A/98; L 00
SCANLAN, Patrick J/L /98; GL 99
SCARF, Henry H/P 01
SCHABACKER, Carrie D /11
SCHACHT, Fred E/R 03
John/D 02
Joseph A/D 04
Theodore A/01; L 03
SCHAEFER, William C L/06; G 07
SCHAEFFER, Charles M /L 90
SCHAETZEL, Jacob A/L 07
Mina L/08
SCHAFFER, Leo L/P 12
SCHAIN, George A/L 11
Josephine/L 07; GL 08
SCHALEBEN, Henry O/R 03
SCHALL, Thomas D/02
Mrs T D—Huntley/02
SCHALLER, Rose M/07
SCHAPER, William A/O
SCHAPLER, John E/D 08
SCHEER, Wesley A/P 12
SCHELLBACH, Chas H /L 02

SCHENDEL, Julius/L 05
SCHERER, Robert W/93
SCHEUBER, Mrs F A—Ware/83
SCHIBSBY, May/00
SCHILDT, William F H/E 08
SCHILPLIN, Mrs Fred—Colgrove/93
SCHLATTMAN, Edward C/E 08
SCHLEHER, Arthur F/L 10
SCHLENKER, Carl/O
SCHMID, Adolph R/D 09
Robert J/E 08
SCHMIDT, Carl B/L 01
Charles C/84
Mrs E C—Jayne/G 03
Emil T/P 00
George H/C 12
Gottfried/00; H 03
Hans W/09
Henry A/07; R 09
Herman C/L 00
Mathilda W/10
Paul G/97; G 98
Pauline S/08; G 11
Walter R/R 03
SCHMITT, John W/L 00
Lillian C/07
SCHMITZ, Leroy C/D 08
SCHNEIDER, Albert/G 94
Edwin H/R 10
Henry A/R 01
Jessie J/10
John P/R 06
SCHNEIDERHAN, Albert G/08
SCHNELL, Elenora L/06
SCHOCH, Alice B/06
Andrew C/G L 10
SCHOEPF, Alfred Q/E 08
SCHOLLE, Gustave/L 03
SCHOLLERT, Alice N/11
SCHOLTEN, John P/P 99
SCHONARTH, Peter/L 02; GL 03
SCHONS, Emily/08
Wilhelmina D/12
SCHOONMAKER, Edward C/R 99
SCHOUTEN, Charles P/05; L 07
SCHOW, Harry A/E 06
Susie S/08
William P/E 07
SCHRADER, Erik J/M 05
Herman F/02; G 03
Mrs Udo—Mallory/03
SCHRAP, Eva E/10
SCHREPEL, Minnie A/Ag 11
SCHREYER, William E/L 11
SCHRIBER, Alice E/09
SCHROEDEL, Lydia A/G 09
SCHROEDER, Anna T/09
Florence C/08
John P/L 98
Mary F/12
Peter F/L 03
Mrs R F—Malgren/05
SCHUKNECHT, John R/07
SCHULDT, Fred C/R 03
SCHULL, Harold/L 06
SCHULTZ, Clifford G/11; G 12
Rudolph F/L 00
William A/L 07
SCHULZ, Alma O/11
Otto W/L 03
SCHULZE, Albert G/R 04
SCHUMACHER, John H/E 03
Nicholas W/Ha 11
SCHUMMERS, William A/07
SCHUNERT, Charles A/02
SCHURCH, John F/L 96
SCHUREMAN, Winifred/05
SCHURMEIER, T L/O
SCHUSTER, Carl H/L 12
SCHUTT, John P/R 06
SCHUTZ, Rollin H/L 07
William F/L 06
SCHWAGER, Lewis/95; L 96
SCHWARTZ, Charles R/D 09
Mrs J H—Davis/02
Kathrine M/10
Louis B/L 08
Louis L/L 07; GL 09
SCHWEDES, Walter F/E 06
SCHWEITZER, Frederick R/L 05
SCHWESCKA, Claude B/L 09
SCOBIE, Francis G/E 08
SCOFIELD, Carl S/Ag 00
SCOTT, Carlyle M/O
Louis W/D 10
Mrs W W—Robbins/10
Samuel C/L 01
SCOVELL, Mrs—Laythe/84
SCRIBNER, James C/L 03
Margaret S/D 09
SCRIPTURE, Bessie B/04
SCULLY, Helen L/12
SEABERG, Simon P/R 06
SEABURY, Paul R/10
SEAMAN, Susie A/10
SEAQUIST, William U/D 02
SEARLES, Spencer J/L 08
SEARS, Lester M/12
SEASHORE, Carl A G/R 02
David E/R 02
SEATON, Fay N/08
SEDGWICK, Frederick G/10
SEE, John W/G 93
SEEBACK, Oscar C/D 07
SEELEY, Blanche/96
Mrs J A—McCurdy/04
SEFTON, Adel/10
Beatrice/12
SEHAM, Max/R 10
SEIFERT, Otto J/10; R 12
SELLECK, J Howard/L 97
SELLS, Max/L 98
SELOVER, George H/L 91
Mrs G H—Phillips/90
William A/93; L 94; GL 97
SELVIG, Carlus/D 06
Mrs Carlus—Hellickson/Ed 09
Conrad G/Ed 07; G 08
Mrs C G—Wilcox/Ex 05
Thorwald C/D 12
Walter/C 09
SEMLING, C Knute/L 05; GL 06
SENDE, Jonas A/11
SENKLER, George E/R 92
SENN, Frederick W/L 09
Henry B/L 08
SENNETT, Lincoln H/L 01
SENTON, Alberta/10
SERKLAND, John C/R 00
SERUMGARD, Siver/90; L 91
SETHRE, John O/93; G 94
SETNAN, John M/R 99
SEVATSON, Ella/08
SEVERANCE, Marie T/03
William/L 01
Mrs Willian—Severance/03
SEVERSON, Lawrence/L 11
Samuel O/03; G 04
SEWALL, Elizabeth Q/86
Hannah R/84; G 99
Harriet W/06
Margaret L/89
Ralph J/R 95
Susan W/84
SEXTON, Luke K/L 02
SHADEWALD, Elsie A/08
SHAFER, Laura E/98
SHALEEN, Arthur W/R 02
SHANKLAND, James W/D 97
SHANLEY, Helen M/Ed 09
SHANNON, Bess L/Ed 11
SHARPE, Mabel L/05
SHAUGHNESSY, Michael/L 95; GL 97
SHAW, Albert W/R 99
Albert Woodward/90; L 93
John E/L 00
Mabel E/00
Mary H/G 10
Thomas W/Ag 98; 99
Wilbur D/08; L/10
SHEA, Francis G/L 03
SHEARER, Hermione/11
SHEDORSKY, Sara/04
SHEDD, Jane L/11
SHEEHAN, Thomas V/D 05
SHEEHY, Richard N/L 93
SHEFFIELD, Mrs B B—Matteson/L 93
Fred W/E 09
SHEILS, George A/D 10
SHELDON, Mrs Charles—Burnham/00
Dell C/L 00
Edmund P/94
Eleanor A/04; G 09
Martha A/83
SHELLENBERGER, Emma W/G 08
Mrs G H—Shellenberger/G 08
SHELLEY, Marie M/Ed 12
SHELLMAN, John L/R 03
Mrs J L—Dann/03
Joseph F/D 05
SHENEHON, Francis C/E 95; E 00
SHEPARD, Alice L/94
Donald D/E 11
George M/E 09
Paul F/11
SHEPARDSON, George D/O
SHEPHERD, Burchard P/95
Reuben S/94; G 95
SHEPLEY, Charles R/E 02
Clara/11
SHEPPARD, Byron L/11
Fred R/95
Prosper E/R 91
SHEPPERD, Juanita L/O
SHERAN, John F/L 01
SHERWIN, Eva R/11
Mrs P D—Matchan/02
SHERWOOD, George E/R 94
SHIBLEY, Edward H/D 98
SHIELDS, James/L 93
Mrs T F—Dohm/02
SHIELY, Mary E/08
SHILLOCK, Anna/88; G 97
SHIMIZU, Tomesabura/06
SHIPMAN, Louis D/H 96
SHIPPAM, Willis/E 09
SHONTS, Mary O/09
Sidney L/M 04
SHORTT, Edith M/97
SHRADER, Frances E/11
SHUCK, Gordon R/E 06
Warren E/04; L 06
SHUMPIK, Edward J/D 97
SHUMWAY, Ernest J/E 00
Herbert P/82
Royal R/03
SIAS, De Forrest J Jr/L 12
Edgar D/91
SIDENER, C Frederick/83
SIEGLER, Lillian/96
SIEGMANN, Alvina C/02
SIEMENS, Abram/R 90
SIEMERS, Julius A/L 95
SIEVERT, Arthur F/P 09
SIGERFOOS, Charles P/O
Edward/L 08; GL 09
SIGMOND, Lloyd E/L 08
SIGVALDSON, Sigurdur/93
SIKES, George C/92
Mrs G C—Wallin/92
SILBERSTEIN, Edward A/Ex 94
SILLIMAN, Henry D/E 97
SILLOWAY, Charles F/L 02; GL 03
George E/02
SILVERSON, Mrs C L—Taney/06
SIMER, Jerome K/L 10
SIMERMAN, Helen M/08
SIMIS, Grace E/03
SIMMON, Karl A/E 05
SIMMONS, Juliet F/09
Marjorie M/10
Rose A/96
William R/L 08; GL 09
SIMMS, Marjorie/10
SIMON, Edwin J/D 08
SIMONS, Hiram A/L 97
Jalmar H/08; R 10
Leighton R/11
Luman C/L 95
SIMONSON, Alfred W/D 12
Helmer I/L 00
Iver/GL 02
SIMONTON, William A/94
SIMPSON, Charles D/12
Earl/00; L 02
James K/R 84
Jessie/09
Marcus J/96
SINCLAIR, Agnes W/03
Arthur D/06; H 08
Mrs C E—Hughes/82
Catherine E/09
Erwin L/D 95
Gregg M/12
John A/L 07
John F/06; L 09
Myra J/11
SINDERSON, Elizabeth G/10
SINNESS, Torger/L 05
SISCHO, Kenneth/L 10
SISSON, Mrs Louis—Williams/G98
SIVERSON, Sigvel J/E 11
SIVERTS, Samuel A Jr/E 09
SIVRIGHT, David C/L 11
SJOBERG, Edith J/04
Martha H/02
SJOLAS, Amalie S/11
SJOSELIUS, George B/L 11

SKAHEN, Serenus P/L 11
Vance E/L 11
SKARTUM, Gilbert P/P 03
SKEITH, Mrs T E—Spooner/07
SKINNER, Frances E/07
Mrs H E—Christopherson/G 02
S Albert/G 06
SKONNORD, Olga B/N 12
SKOOG, Artie N/04
SKORDALSVOLD, John J/88
SKYTTE, Ernest E/E 10
SLADE, Verna M/12
SLATER, Mrs Robert—Huntoon/94
SLAVEN, Mary E/06
SLEEPER, Raymond A /09
SLETVOLD, Albert O/L 11
SLINEY, Margaret I/98
SLIPPERN, Halfdan/R 95
Mrs H—Ames/04
SLOSS Mrs W N—Donaldson/97
SLY, Florence A/08
Gertrude B/10
SMALLIDGE, Joseph F/ 97
SMALLWOOD, Justin T/ 05; H 08
SMELTZER, Jacob D/L 90
SMETANA, Edward E/D 10
SMILEY, Henry LeF/L 08
William C/L 08; GL 09
William Y/09; L 12
SMILIE, Mrs W H—Buck/11
SMITH, Ada E/89
Ada Blanche/10
Albert J/L 90
Alice L/11
Amos D/L 12
Anna M/08
Arthur E/R 05
Audrey N/09; G 10
Biley/D 01
Byron E/E 07
Carlton W/92
Carolyn H/06; C 10
Carroll N/06
Carrie H/07
Chas A/O
Charles V/L 00
Charles E/L 06
Charlotte/Ed 10
Clarke S/R 08
Clayton M/D 03
Clinton B/E 05
Mrs C B—Newkirk/06
Donald T/E 05
Dow S/88
Mrs E B—Mitchell/96
Mrs D F—Pierce/83
Edgar W/M 07
Edna L/01
Edwin H/H 00
Elizabeth M/00
Elliott/03
Elmo V/M 01
Elsie B/96
E Fay/94
Mrs E O—Stephan/06
Emmet W/04
Erastus/L 97
Ernest V/R 07
Ethel M/Ed 12
Eunice H/10
Ezra R/L 00
Florence E/04
Frank D/R 05
Frank J/L 89
Frank R/Ex 88
Franklin W/M 03
Fred E/L 96
Fred LeR/03; R 06
Fred P/L 91
Fred W/00
George A/91
George David/L 06
George Dwight/D 03
George R/L 93
George W/L 96
Gilman W/80
Grace I/07
Gustavus F/99
Harriet L/08
Harry B/97
Harvey J/78
Harvey P/80
Helen/L 01
Helen M/06
Hiram W/R 97
Homer R/H 07
Mrs H R—Warrington/ 05; G 06
Hoval A/M 01
Hortense M/04
Irma P/08
James LeR/L 05
James R/08; L 10
Jessie P/93
John A/L 94
John P/01; L 03
John W/L 04
Julian C/L 10
Julius W/D 02
Justin M/L 03
Kenneth V/D 12
Mrs L A—Ripley/97
Leighton H/E 03
Leon G/09; R 10
Lillian M/05
Louis O/83
Lucius A/L 12
Mabel F/98
Mabel L/85
Margaret I/R 06
Marjorie E/09
Martha J/R 91
Mary Chadbourne/96
Mary Comstock/93
Mary D/L 03
Mary I/87
Maude M/10
Mildred A/98; G 05
Myrtle I/07
Nat C/D 07
Oscar Mendelson/05; R 09
Paul S/01; E 03
Pearl/06
Ralph G/11
Ray H/06
Rubie E/98
Samuel G/O
Sheldon H/C 10
Stelle S/L 99; GL 00
Sydney H/E 11
Vera C/11
Wade W/H 93
Walter H/D 06
Walter W/L 00
William C/E 90
William G/Ag 97
William S/R 92
Winifred R/08
SMITHSON, John E/E 07
SMYTHE, Dan P/L 03
SNELL, Charles F/11
Edith J/01
William/L 91
SNOW, Mrs C A—Felch /99
Mrs G C—Brooks/99
Winifred/99
SNERE, Irma L/10
SNEVE, Jack S/E 11
SNURE, Mrs F H—Burgess/02
SNYDER, Fred A/L 07
Fred B/81
George W/10; R12
Harry/O
Lynn R/D 08
SOARES, Theodore G/91; G 92
Mrs T G—Martin/91
Victor E/L 01
SOBOTKA, Ottocar/L 02
SODERBERG, Nathaniel F/04; L 05
SODERLIND, Andrew/R 90
SOGGE, Ludwig L/R 05
SOHLBERG, Olaf I A/12
SOLBERG, Chris B/D 10
Finn/D 12
SOLEM, Louis/L 02
Ludwig P/L 04
Paul O/D 09
SOLENSTEN, Rudolph T /08
SOLHAUG, Jens J/01
SOLIE, Simon/07
SOLON, Helen L/09
SOLSNESS, Lars P/95
SOMERBY, Charles W/L 95
SOMMERFELD, Adolph A/E 10
SOMMERMEYER, Edward F/D 00
Louise W/12
SOMMERS, Charles L/90
Henry S/98
SOMSEN, Henry N/L 94
Stephen H/L 98
SOPER, John E/R 96
SORENSEN, Anthony N /R 99
Niles M/L 08
SORENSON, Ruth G/Ed 12
SORG, John A/R 96
SORKNESS, Halvor L/L 98; GL 99
Henry O/Ag 99; G 01
Paul/R 95
SOUBA, Emil G/P 10
Frederick J/08; R 10
Lucie/10
William H/E 09
SOULE, Mrs A M—Porter/88
Stephen B/95; G 97
Mrs S B—Welles/96
V Ormsby/L 03
SOULEK, Joseph H/E 11
SOUTH, John/R 89
Willard A/E 12
SOUTHARD, Mrs E E—Austin/93
SOUTHER, Morton E/E 12
SOUTHERLAND, A Hans /95
SOUTHWICK, Claude E/ L 97
SOUTHWORTH, Mira M /Ed 09
Pierre D/Ag 06
Walter N/L 95
SOWLE, Lawrence K/M 03
Ralph C/L 96; GL 97
SPAIN, Lillian/Ed 10
SPALDING, Mrs Clarence —Wheaton/00
SPARKS, Hannah D/07
SPARROW, Cecil C/D 03
SPAULDING, Edmund C /L 11
Edward/90
Hector G/00
Marjorie G/12
Mrs T N—Elwell/86
SPEAR, Albert E/R 11
Florence H/09; G 10
George H/93; L 98
Ruth M/03
SPEETER, Henry J/L 09
SPEIDEL, Harry W/P 09
SPEIER, Hugo/R 84
SPELLERBERG, Fred E /Ag 12
SPENCE, Effie/06
Thomas/D 97
William J/E 02
SPENCER, Louis N/L 94
Mary E/Ed 11
Mildred A/03
Nellie C/99
William E/D 98
SPERRY, Frederick J/96
Leonard B/E 05; E 08
Roy E/L 02
SPICER, Frederick H/L 09
Jessie I/01
Lester W/P 97
Marion C/L 01
Mason W/L 95
Russell P/97
Mrs R P—Moore/01
SPIEGEL, Louis/P 11
SPIELMAN, Alois J/P 00
SPINDLER, Henry/L 98
SPINK, Helen E/09
SPOONER, Ethel B/07
Paul L/06; L 09
SPOTTSWOOD, Edward W/R 93
SPRAGUE, Dan E/D 00
Daniel W/O
Monroe H/L 00
Mrs M H—Glover/01
SPRATT, Charles N/97
SPRIESTERSBACH, David O/C 12
SPRING, Arthur D/10
Mrs E W—Hibbard/11
William J/D 03
Willis W/E 07
SPRINGER, Frank W/E 93; E 98
SPURBECK, Lee E/D 08
SPURR, Stephen H/H 93; D 06
SQUIRES, Carrie R/G 98
Ralph E/02
Mrs Roy E—Chase/98
SQUYER, Dewey C/M 04
Jane A/00
STACK, George F/93; R 96
STACY, Albert W/91; L 93
Elmer N/E 07
Francis N/88
Mrs F N—Winchell/88
STADON, John H/J 01
STAFFORD, Russell H/ 12
STAGEBERG, Olaf O/95
STAHL, Harriet S/R 97
Mrs H V—Roche/98
STAKE, Alma L/08
STAKMAN, Elvin C/06; G 10
STALDER, Robert B/L 96
STALEY, John C/R 03
STAMM, Albert G/L 05
Frieda L/07
STANBERY, Ralph S/03; L 05
STANFORD, Blanche M /01; G 03
Harold M/98
Mrs H M—Olson/98
Ralph W/L 02
STANGELAND, Charles E/G 01
STANLEY, Charles P/Ed 07
James G/02
Lucy M/05
STANTON, Mrs D R—Yates/09
Raymond E/E 04
STAPLES, Alice M/12
Elbridge C/02
Forest E/D 05
STAPLETON, Albert M /L 98
STARKEY, Joseph H/L 11
STARR, Augusta M/02
Elizabeth/12
STARRETT, Howard M /E 09
Raymond L/11
STARRITT, Simon P/75
STAVSETH, Peter L/02
STEADMAN, Guy B/D 04
Mrs Guy B—Reed/06

STEARNS, Gertrude C/10
Harry S/L 09
Stella B/92
Victor A/91
STEBBINS, Albert M/R 94
Eugene B/R 08
George M/L 98
Lillian B/04
STEEL, Edwin D/R 89
STEELE, Charles W/M 07
Edith C/02
H Herbert/L 00
Katherine D/03
Mary G/94
STEENSON, James/95
Jesse G/03; L 05
STEFFEN, Theodor H/Ed 11
STEGNER, Hope/09
STEICHEN, Victoria A/05
STEIN, George C W/02; G 03
STEINER, Frank A/P 11
STEINFELDT, Abe A/D 12
STELLWAGON, Grace/12
STEMM, Martha O/12
STEMSRUD, Arne A/R 01
STENBERG, Theodore T/06
STENE, Arthur E/Ag 97
Isabelle C/05
STENGER, Laurence A/E 06
Mrs L A—Dahlberg/07
STENHAUG, John/L 01
STEPHAN, Ernest L/R 93
Frank L/D 97
Verene O/06
STEPHANUS, Carolus J/L 04
STEPHENS, Edna A/H 93
Ralph B/98; L 05
William J/L 96
STEPHENSON, John L/R 95
Oliver H/E 07
Robert B/00
STERLING, Charles P/L 03
Faith/C 09
Georgiana/08
STERN, Sam/L 09
STERNBERG, Carl/E 07
Daniel/L 97
STERNER, Otto W/R 03
STERRETT, Lillian J/93; L 05
STEUERT, Bartha L/00
STEVENS, Bertram T/D 97
Charles S/04; R 07
Mrs C S—Garrow/04
Charlotte I/07
Dorothy C/11
Fred H/02
Hal J/01
Homer W/02; L 05; GL 06; G 07
Howard E/M 12
Jessie E/96; G 04
John/R 97
STEVENSON, John A/Ag 12
William J/L 93
STEWARD, Clara E/01
Maud H/05; G 09
STEWART, Alice M/06
Allan B/R 91
Mrs A M—Gray/97
Clarence H/E 03
Mrs C H—Swett/03
Dorothea/08
Earl W/L 10
Edna/08
Edwin F/P 01
Elsie G/R 09
F Alexander/04
Mrs F A—Littlefield/04
George G/M 10
George T/P 06
Mrs J A—Higgins/07
J Clark/75; E 75
McCants/L 99; GL 01
Malcolm A/R 02
Mark L/06
Robert C/L 01
Robert D/L 00
William B/00
STICKELBERGER, Mrs R W—Lindstrom/R 03
STICKNEY, Truman L/D 11
STIERLE, Adolph/R 01
STILES, Glenn S/11
STILLMAN, Marcus H/E 09
STIMPSON, Edward W/R 03
STINCHFIELD, Minnie/07
Nellie M/04
STINSON, Will V/E 11
STINE, David L/L 06
STOBBART, Arthur J/L 97; GL 98
STOCK, Edna M/98
William J/P 97
STOCKER, Haaris D/L 90
STOCKING, Mabelle V/06
STOCKLAND, George A/L 10
STOCKMAN, August F/03
Bert G/R 96
STOCKTON, Charles M/L 07
Glenn B/03
STOCKWELL, Walter L/89
Mrs W L—Tombs/92
STOLBERG, Alfred P/L 02
STOLPESTAD, Harold L/R 01
STOMBERG, Andrew A/G 96
STONE, Alfred F/L 10
Charles F/L 90
Elsie A/03
George H/04
Gilbert F/D 99
George H/C 10
Harold W/12
Harris G/E 06
John S/L 91
Mabel P/00
Melvin O/E 02
Minnie E/95
Philip M/L 12
Ralph A/L 07
Wilton B/D 10
STONG, Edwin H/L 00
STOPPEL, Ernest A/P 08; C 11
STORE, Arthur O/D 93
STORING, Charles C/L 95
STORR, Hazel L W/11
STOUDT, Frank L/D 01
STOUGHTON, Herbert L/L 05
STOUT, Thompson W/91
STOUTMEYER, William B/P 99
STOWELL, Joab/R 90
STRACHAUER, Arthur C/R 08
STRADLEY, John W/L 06
STRAND, Oscar B/L 09
STRANE, Archibald J/M 10
STRANG, Cassius M/D 05
David M/R 07
STRATE, Thomas H/E 01
STRATHERN, Fred P/94; G 95; R 99
Moses L/04; R 07
STRATTON, Ethel/10
Paul D/06; L 98
STREICH, Harry C/E 12
STREICHEN, Victoria A/05
STREISSGUTH, Thomas O/08; L 10
STRICKLER, O C/O
Vera E/Ed 11
STROBEL, William G/09
STROHM, John L/GL 97
STROHMEIER, Lydia K/89
STROM, Carl S/L 01
STROMGREN, Lucia/09
STROMSWOLD, Joseph C/05
STRONG, Florence S/Ag 11
George W/L 98
Harry A/82
John L/M 08
Louise A/11
William H/D 04
STROUD, Arthur D/06
STROUT, George E/R 01
STRUBLE, Clara/97; G 98
STUART, Robert K/L 05; GL 06
STUB, Ingolf A H/10
STUHR, Henry C/R 00
STULTZ, Edna B/P 99
STUMM, Thos W/O
STURE, Walmer T/D 04
STURGES, Paul E/Ag 12
STURTEVANT, Abbie L/09
Percy G/E 08
STUSSY, William/E 00
SUBLETTE, Io/6
SUDHEIMER, Edward L/E 02
SUFFEL, William R/L 12
SULLIVAN, Dennis P/L 05
Mary E/05
Merte E/L 98
Patrick E/L 98
SUMMERFIELD, Mrs G W—Gibbs/96
SUMNER, Francis B/94
Louise M/12
Rutherford B/M 00
SUNDBERG, J E/L 10; G L 11
SUNDT, Mathias/06; R 09
SUNNE, Dagny/01; G 05
SUTHERLAND, John E/L 93
SUTTON, Charles S/06; R 09
Cora O/05
Harris R/12
Harry E/H 01
Pearl G/10
SVEEGGEN, P A/08; G 09
SVENDSEN, George P/E 08
SVENSRUD, Ida/09
SWAGLER, Ralph W/L 12
SWAIN, Mary D/11
SWAN, Anton W/D 00
Charles E/L 96
Claus A/P 99
George F/L 08
SWANJORD, Ole/L 11
SWANSON, Anna S/G 07
Arthur E/D 09
Axel H/M 10
Cephas/R 07
C O/G Ag 05
Elaine E/06
Gertrude M/10
Gothfred S/L 07
Iver B/L 11
Victor J/L 10
SWANSTROM, Frank/E 08
Henry /08
SWART, Emma L/02
SWARTZ, Samuel G/M 11
West J/R 00
SWEAT, John A/76
SWEDBERG, Luella C/10
M Roy/E 11
SWEE, John P/L 05; G L 09
SWEENEY, Eugene S/D 05
SWEET, Cyril F/D 01
Earl/Ed 11
John/L 06; GL 09
Mrs J C—Lougee/93
LeRoy/P 06
SWEETING, Mrs G C—Cater/R 01
SWEIGLE, Curtiss/91; L 92
SWEITZER, Samuel E/R 01
Mrs S E—Whalen/01
SWENDIMAN, John/L 06
SWENDSEN, Theodore/D 12
SWENINGSEN, Oliver/E 08
SWENSEN, Harry S/L 99; GL 00
Karl P/E 09; M 06
SWENSON, Carl A/D 04
Charles A/L 10
Charles A/E 07
David F/98
Mrs D F—Marvin/98
Edward F/07
Esther L/11
Freda E/07
George B/R 00
Hjalmer S/E 12
Orin L/P 12
Peter G/L 92
Sabra S/07
Sweyn W/07; G 12
Theodore M/E 12
SWENUMSON, S/L 02
SWETT, Georgia M/02
SWINBURNE, Gertrude/10
SWINLAND, Ingman/L 08; GL 09
John/L 06; GL 09
SWITZER, Abigail D/08
Elsie L/Ed 11
Harriet/07
Mabel E/07
SYLVESTER, Florence M/00
SYDOW, Henry G/04

T

TAFT, Laura J/05
Wilbur R/07
TALLANT, Ruth L/09
TALLMAN, Mrs Dwight H—Davis/02
Roy W/98
TANEY, Katharine M/06
TANIKAWA, Yoshio/09
TANNER, C L/Ex 06
Harry L/E 95
Wallace N/E 96
William P/D 08
TAPLIN, Robert B/E 04
TAPPAN, John E/L 96
TARESH, John/98; M 01
TATE, Elizabeth/10
TATTERSFIELD, Richard/L 93
TAUTGES, William A/L 02

TAWNEY, Mary A/G 04
TAYLOR, Adelbert R/L 93
Mrs Alex—McKittrick /01
Arthur R/L 03
Benjamin C/93; L 95
Carl/L 92; GL 93
Carl A/09; C 10
Edward W D/E 98
Edward W/L 93
Mrs E W—Keller/01
Harold G/M 09
Harold R/L 11
Henry H/D 93
James D/L 04
Kenneth/06; G 07
Myron DeV/78
Ralph G/E 02
Robert S/L 97
Mrs W D—Rector/99
Wilfred B/L 09
Mrs W B—Hutchinson/10
William J/95
William K/D 05
William L/M 12
William W/R 00
TEAGUE, Harold W/M 00
TEBBETS, Marion A/10
TEBBITT, R Launcelot/R 04
TEETER, Jennie L/04
TEIGEN, Nels T/95
TEISBERG, Carl A/L 01
Carl B/R 06
TENBROECK, Louis L /98
Robert C/03
TENNANT, Grace M/96
Lois A/05
Russell W/R 99
TENNESON, Bernt G/L 95
TENNEY, Jacob S/R 95
TENNISON, Agnes A/06
Blanche I/11
TENNYSON, Falk/R 93
TERRIERE, Margery B/10
TERRY, Florence M/12
Robert W/L 02
TERWILLIGER, Innes L /H 95
TETLIE, John R/M 11
TEW, Martin E/L 00
THABES, John A/R 96
THACKER, Mrs G H—Fosseen/02
THALER, Joseph A/E 00
THARALDSEN, Torfin/R 02
THAYER, Charles E/76
Myrtie M/98; G 05
THEIMER, Emil W/P 98
THEISEN, Elnora B/07
THELEN, John N/L 05
William P/R 02
THIEBAUD, James E/D 01
THOEN, Carl W/L 11
THOMAS, Alice A/99
Anna B/00
Clara C/00
David R/L 06
Mrs David R—Robertson/05
Edith M/02; G 03
George E/01; R 04
Mrs G E—Zehnter/02
Harry F/D 00
Harry H/L 04
Howard W/D 06
James A/D 11
Josephine L/04
Mabel H/95; G 00
Nathaniel S/90
Thomas H/D 07
THOMPSON, A Adel/Ag 06
Adelaide M/97
Albert/R 05
Albert C/L 05
Alice E/06
Alice Eva/03
Antoinette/06
Anton/L 99
Arthur McC/L 05
Mrs B D—Baxter/02
Charles/88; L 92
Charles R/06
Della F/08
Edith B/12
Edith L/04
Etta/79
Mrs Eurie—Dunton/00
George B/79
Gertrude M/08
Gladys I/06
Helmus W/88
Henry H/07
Herbert L/E 12
Horton/00
Ida B/10
John/Ag 95
John B/L 04
Mrs J W—Shafer/98
Katherine G/Ag 12
Mark J/Ag 11; G 12
Maud/89
May A/11
Nellie L/06
Mrs N H—Dunton/00
Paul J/L 01
Porteous I/L 04
Reuben C/96; L 98
Robert M/95; L 98; GL 99
Rosamond E/01
Roy E/E 00
Ruth/G 12
Stuart McM/06
Theodore W/10
Thomas L/D 00
Mrs T J—Hemmenway /01
Victor C/R 12
Mrs V E—Warner G/04
Willard E/05
William E/L 05; GL 06
William G/L 97
William T/97; L 01
THOMSEN, Mrs T I—Camp/02
THOMSON, Arthur M/R 04
Charles A/P 07
Erwin E/D 10
Eva F/05
Henry S/09
Jeseph/04
Margaret M/12
THORBURN, Lloyd M/D 11
THOREEN, Reuben G/L 10; GL 11
THORESON, Ole/01
THORI, Nels O/L 98
THORMODSON, Nels E /L 98
THORNE, Mrs G M—Dutcher/95
THORNTON, Mrs E—Dinsmoor/03
John J/L 02
Margaret A/04
Mary L/03
THORP, Mrs Job—Tucker/04
THORPE, Arthur C/R 97
Henry J/02
Walton W/L 04
THORSEN, Adolph T/D 01
Axel A/D 00
Carl O/L 06
THORSON, Ella B/08
Elizabeth/10
Ole/L 05
THRANE, Marcus/R 94
THUET, Julia M/10
THULIEN, Carl A/D 09
THURSTON, Ludwig C/L 98
THWING, Alfred L/L 99
William F/95
THYNG, Date K/R 96
TIBBETTS, Adolph C/G 10
TIERNEY, Charles N/06
Dillon P/Ag 06
TIFFANY, Fred L/L 01
TIFFT, J Floyd/D 02
Wallace L/D 96
TILDEN, Josephine E/95
TILDERQUIST, David L /R 03
William M/E 95
TILLOTSON, Frances M /96
Mary/06
TIMBERLAKE, Byron H /91
Mrs B H—Kemp/91
TIMPERLEY, William D /E 10
TIRRELL, John M/97; R 00
TISDALE, Mary V/10
TITUS, Mrs F G—Rogers /98
James L/P 11
William S/R 04
Mrs W S—Pond/03
TOBIN, Frances M/01
TODD, Alice M/P 04
Edith C/01
Erma E/10
Frank C/D 91; R 92
George E/L 99
George S/D 95
Mrs G S—Goodsell/95
Gilbert D/R 03
Jay/L 01
Kay/L 00; GL 01
Lillian S/80
M Eugene/E 09
Marie A/98
Walter W/L 00
TOLAAS, Arne G/Ag 11; G 12
TOLL, Rensselaer H/M 00
TOLLEFSON, Dagna J/12
TOMASEK, Joseph L/D 06
TOMBS, Helen H/92
TOMHAVE, William H /Ag 07
TOMLINSON, Mrs F W—Cadwell/98
L C/E 04; G 09
TOMPKINS, Nellie E/03
Thomas S/L 91
TONDEL, Mandel G/E 07
TONE, Aad A/99; L 02
Knute H/95
TONNING, Peter C/96
TOOMEY, Mary L/09
TOPPING, Charles H/94
TORELLE, Ellen/01; G 02
TORGESON, Thomas/P 02
TORGERSON, Irving E/E 12
William/H 97
TORRANCE, Eliakim Jr /E 09
Graham M/L 01
James B/Ag 06
Murt/D 99
TORNSTROM, Mary F/11
TORRENS, John L/88
TORRISON, Anker O/L 10
TOWER, Mrs G E—Leeds/05
TOWERS, Mary E/R 98
TOWLE, Neal C/E 12
TOWLER, Edna E/07
Lucy/02
May B/98
TRABERT, Charles L/L 99
TRACY, Fred G/E 00
Mrs F G—Steuert/00
Jennie L/00
TRASK, Abbie M/96
Bertha M/09
POWERS here 10-31
Birney E/E 90; E 94
Mrs J A—Trask/96
TRAUTMAN, Olivia/Ed 10
TREAT, Mrs J—Murphy /02
TRENCH, James F/D 03
William M/D 08
TRESSMAN, Conrad A /06
TREZONA, Edith M/12
TRIELOFF, Alma J/07
TRIGGS, Oscar L/89; G 93
William R/L 90
TRIMBLE, Margaret H /08; G 10
TRIMMER, Harriet/02
TRIPP, GEORGE A/R 99
TROGNER, Walter J/L 11
TRONDSON, Alex S/D 02
TRONSON, Carl A/C 10
TROUTFETHER, Albert /06
TROWBRIDGE, Ellsworth H/R 09
TRUAX, Emma L/03
June J/L 06
TRUE, Augusta I/R 94
Blanche L/G 10
TRUESDELL, Eloise/06
Lynn G/95
William H/M 03; G 06
TRUSCOTT, Joseph R/R 01
TRUSSELL, Emma F/83
Sumner L/83
Thomas E/Ag 85
Mrs W F—Trussell/83
TRUTNA, Thomas J/R 05
TRYGSTAD, Christian/G 09
TRYON, Josephine P/98
TSCHIDA, Katherine A/12
TSCHUMPERLIN, Mrs Aloysius—McLaughlin /04
TUBBS, Florence M/07
TUBBY, Oliver G/E 07
TUCK, George A/E 05
Lewis E/D 03
TUCKER, Bessie M/06
Florence M/04
TUCKEY, Edson N/G 01
TUFTE, Benjamin/L 95
TULLAR, Charles E/E 01
TUNELL, George G/92
TUNSTEAD, Hugh J/H 01
TUOHY, Edward L/02; R 05
TUPPER, Emily H/11
Eugene L/R 97
TURNACLIFF, Dale D/09; R 11
TURNBULL, Lloyd W/09
TURNER, Arthur L/R 94
Mrs A L—Turner/R 95
Edward W/D 02
Frances E/R 95
George C/D 06
Joseph V/03
Leslie E/E 09
Winifred E/10
TURNQUIST, Florence A /11
Myrtle/12
Mrs R A—Jones/08
TURTON, Floyd E/P 07
TWAMLEY, Mary E/02
TWEET, Henry C/L 01
TWICHELL, Luther L/Ex 88
TWITCHELL, Lathrop/L 98

TYDEMANN, Frederick E/L 12
TYLER, Albert DeF/L 93
Frank A A/R 06
George H/L 06
Homer A/D 00
Mrs—Bamber/10
TRYHOLM, Mrs A N—Pomeroy/06
Harold A/P 09
TYRRELL, Clinton C/R 06

U

UDELL, Carl D/E 09
UELAND, Elsa/09
UHL, Alfred W/96; L 06
UNDERWOOD, Clarence /Ag 10
William/Ag 11
UNGERMAN, Carl M/E 06
UPDYKE, Nina T/98
Robert P/D 99
Stephen G/97
UPSON, Arthur/05
John E/L 03
UPTAGRAFFT, Leroy/Ag 11
URIE, Fred W/H 89
UTLEY, Lillian E/06
UTNE, Theodore/12
UZZELL, George W/E 07
Thomas H/09

V

VAALER, Christopher L/12
Rolleff/L 95
VALENTINE, Walter H/R 00
VALERIUS, Nels E/02
VALGREN, Victor A/G 09
VALLBRACHT, Robert/L 09
VALLELY, Rosa V/R 01
VALLENCEY, Eldred P/P 99
VALLENTYNE, Lydia W /06
VAN BARNEVELD, Charles E/O
VAN BERGEN, Harriet/06
Margaret P/05
Mrs R E—Smith/04
VAN BRONKHORST, Everard J/D 98
VAN CAMP, Mrs J S—Macdonald/02
VAN CAMPEN, Chas H/L 94
VANCE, Marjorie E/07
Stanley M/L 11
VAN CLEVE, Horatio P /E 07
Mary A/96
VANCURA, Edward W/Ag 11
VAN DAMME, William C E/R 86
VANDER EIKE, Paul/Ed 11
VANDER HIDEN, Alice /12
VAN DER HORCK, Mrs C Z—DeKay/95
Max P/O
VANDERSAAL, William /D 05
VAN DUSEN, George C /L 06
VAN DUZEE, Charles A /D 90
VAN DYKE, Arthur A/D 08
Cleve W/Ex 98
VAN EVERA, Florence/02
VAN FREDENBERG, Henry/L 06
VAN GUILDER, Jesse S/D 11
VAN RHEE, George J/09
VAN RICKLEY, Nellie M /06
VAN SANT, Grant/95; L 96
VAN SLYKE, Charles A/R 91
Letitia A/Ag 05
Lois C/09
VANSTROM, Frederick W/05
VANSTRUM, Albin R/D 02
VAN VALKENBERG, Byron F/R 93
Jesse/94; L 95
VAN VLIET, Flora/99
VAN VORST, Melvin J/L 07
VAN WERT, Mary C/05; G 08
VARCO, Albert R/04; R 07
Mrs C E—Belden/05
VARNEY, Herbert C/P 98
VASALY, Louis W/L 00; GL 01
Stephen C/L 00
VAUGHAN, Catherine/12
VAUGHN, Patrick H/P 05
Zenas N/84
Mrs Z N—Bonfoy/84
VAULE, Ole J/L 91
VEITH, Mrs E J—Bradford/94
VELDEY, Tedlef A/04
VELIKANJE, Emile B/L 09
Johanna E C/01
Milan/L 02; GL 03
VERNE, Paul C/D 09
Victor E/R 06
VERNON, Archibald H/GL 09
VESTA, Olaf S/L 11
VICKERY, Roy A/06; G 07
VICTOR, Albin F/M 12
VIDAL, James H/10
VIESSELMAN, Percival W/12
VIG, Richard/D 11
VIGEN, Jorgen G/R 94
VIKER, Selma H/11
VIKNER, Edwin J W/01; G 02; G 07
VILLIAUME, Mrs Louis —Thuet/10
VINCENT, Jay C/E 03
VINJE, Syver/R 02
VISTAUNET, Peder S/R 06
Peter L/R 02
VITA, Theodore/E 09
VOGES, Adolph E/R 04
VOLK, Henry W/L 04
VOLLUM, Alfred T/11
VON AIKEN, Mrs—Carleton/99
vonBODENSTEDT, Eleanor M/04
VON KUSTER, Edith I/C 07
Paul E/L 02; GL 03
von ROHR, Arthur/P 94
von SCHLEGELL, Frederick/E 95
von SCHOLTEN, Toska /09
vonWEDELSTAEDT, George S/H 97
VORLAND, George T/L 98
VROMAN, Frank P/L 11
VYE, J A/O

W

WACHUTA, Charles F/L 01
WADDELL, Mamie E/08
WADDINGTON, Fernando S/L 07
WADSWORTH, Mrs Robt—Woodman/97
WAGAR, William D/R 98
WAGEN, Alma D/07
WAGENHALS, Mrs—Sawyer/08
WAGNER, Adolph/E 98
Charles W/L 94
Frank J/D 95
Iva E/03
Mary S/97
Otto H/E 07
WAGNILD, M Edward/G 03
WAHLSTROM, Isador J/D 06
WAISTE, Charles E/D 06
WAIT, Jason E/GL 05
Leon A/H 91
WAITE, Camelia/09
Frederick C/90
WAKEFIELD, Bert/98
Bertha/01
Herbert W/02
WAKEMAN, Harry E/Ex 96
WALBY, Arthur C/E 11
WALCHLI, Hans/L 07
WALDEMAR, Hans F/R 93
WALES, Harriet E/99
Rowland T/M 97
Mrs R T—Kingsley/08
WALGREN, John A/L 91
WALHUS, Martin J/D 11
WALKER, Adele F/07
Alice E/96
Arthur J/L 09
Arthur W/D 09
Mrs B G—Hunter/06
Charles J/L 09
Clinton M/98
Edward D/93; L 94
Edwin H/M 11
Frank B/E 97
Mrs F L—Sammis/92
George H/R 08
George T/05
George W/E 08
George Warren/C 09
James W/R 09
John F/R 08
Margaret E/08
William A/E 11
WALLACE, Carlton L/L 97
Charles J/R 04
David/L 97
George W/M 06
Mrs H J—Smith/98
Jennie E/07
Robert/D 05
Thomas F/93; L 95
Mrs W L—Hyser/04
Mrs W R—Gerhard/00
WALLER, Joseph D/H 05
WALLIN, Madeleine/92
WALLINDER, Arthur/M 12
WALLING, Benjamin B /E 09
WALLS, James M/D 94
WALSH, Clarence F/L 99
James/E 08; E 09
WALSO, John/L 01
WALSTON, Mary G/08
WALTER, Guy F/R 06
Mrs R F—Fox/95
Rollie B/M 12
WALTERS, Charles W/M 11
Eugene/R 95
WALTHER, Louise G/93
WANGAARD, Oscar H/E 12
WANGELIN, Hugo E/R 91
WANGSNESS, John S/L 02
WANLESS, Lynn A/C 12
WANOUS, Edwin F/D 02
Ernest Z/R 97
WANVIG, Orlando M/L 10
WARD, Austin/R 00
Mrs C E—Baier/06
DeForest/L 94
Hazel M/06
Mary/97; G 98
WARE, Elizabeth R/11
Emma J/83
Francis L/L 91
Frederick W/11
Jennie L/09
John F/Ag 09
J Roland/01; L 04
Lillian L/86
WARNER, Bertha B/00

Cecil E/04; G 05; L 07; GL 11
Mrs C E—Hurd/04
Eugene F/H 02; R 04
Florence M/G 04
Lee F/L 05
Ohmer H/R 12
WARREN, Charles P/L 01
Edward M/L 01
Earl W/L 10
Frank M/M 99
Mrs F M—Rockwell/04
Frank S/R 96
Jessie A/10
William J/78
WARRINGTON, Helen L /05; G 06
WARTENBE, Charles S/ L 05
WARWICK, Mary M/11
WASGATT, Franklin G/ L 96
WASHBURN, Abbott McC/L 11
Delos C/E 93
Frederick L/O
Mrs F L—Wilcox/Ex 86
Grace E/04
Orson M/97
Robert M/Ag 01
WASHINGTON, Derwood /L 08
WASSER, Ruby/08
WASSING, O M/L 10
WATERS, Edward A/GL 05
Helen E/89
James H/L 90
Mrs Murray—Smith/08
Murray/L 12
S M/L 06
WATKINS, Frank A/R 89
WATSON, Agnes M/06
Alice A/08
Earl M/R 10
Emma L/06
Ernest E/GL 10
Harriet/04
Nathan L/D 95
Thomas R/R 95
Tolbert/R 08
WATTS, William A/L 09
WAUGH, Charlotte/11
WAY, Charles M/Ex 85
Lucile/06
Marshall Z/L 11
WAYNE, Alta M/04
James A/L 03
WEARNE, Roger G/L 04
WEATHERSON, Chas E /96
WEAVER, Albert C/E 95
Homer A/D 07
Jessie I/03
R Mortimer/D 06
WEBB, Alice C/96
Arthur M/L 95
George C/95
George T/L 02
Linsey/97
Robert W/L 93; GL 94
Mrs R W—McDonald/ 95
Roscoe C/11
WEBBER, Benjamin F/ L 00
Clarence A/L 93; GL 94
Frederick W/C 97
WEBER, Albert/L 98; G L 99
Amy L/99
Erwin L F/E 06; E 08
Frank J/P 11
George C/P 08
Henry G/Ag 11
Mary L/90
WEBSTER, Albert M/91; R 04
Mrs C H—Gideon/88
Charles M/82
Clarence B/L 09
Mrs C M—Pillsbury/82
George B/Ex 02
Jennie A/10
Jennie S/99
Mary A R/G 10
Milo DeL/05
Mrs M D—Crounse/05
William F/86
Mrs W F—Powell/86
WEDERATH, Frank C/ L 04
WEDGE, Jessie C/98
Ralph C/02
Vera E/09
WEED, Benjamin B/02
Frank E/R 12
WEEKS, Arland D/G 09
Charles L/L 94
William C/E 94
WEESE, Asa O/09
WEHR, Arthur J/M 11
WEIBELER, William M/ E 08
Mrs W M—Lambert/09
WEIBLE, Fred K/D 98
WEIL, Jonas/L 98
WEINSTEIN, Freda/08
WEIR, Sue A/04
WEISHAAR, Charles H/ R 05
WEISS, Andrew J/O
Harry/L 95
Oscar A/D 93
Raymond O/12
WEITZEL, Grace B/07
WELCH, Harold A/L 11
Mrs H A—McDowell/10
Louise/09
Nellie L/12
WELD, Lyman P/L 04
WELIN, Arthur G/E 12
WELLES, Albert B/04
Albert McC/77
Hattie E/96
Isabelle W/95
WELLMAN, Leslie H/12
WELLS, Amos J/D 06
Benjamin S/95
Harry A/D 10
H Journeay/R 01
Mrs H J—Jones/02
Horace R/R 98
James O/D 99
William R/L 07
WENDLAND, Edward W /L 09
WENDLANDT, Waldemar F/L 11
WENNERDAHL, Jno A/ L 03
WENNERLUND, Camilla A/07
Elias C/E 99
WENTWORTH, Mrs F H—Craig/94
Hattie E/03
WENTZ, Anna/11
WERGEDAHL, Edward O/L 99; GL 03
Mrs E O—Beyer/06
WERNER, Carl G/L 98
Henry S/Ag 12
WERRING, James H/L 98
Oscar S/D 03
Wayne R/L 06
WESBROOK, Donald McD/E 10
Frank F/O
WESSBERG, Alice M/11
WEST, Elizabeth C/12
Harry C/L 02
Margaret C/07
Martha I/79
Max/90
Mrs Max—Mills/90
Ralph L/Ag 09
Robert W/E 12
Rodney M/06
Mrs R M—Greaves/06
Ruth/03
Walter M/12
Willis M/79; G 81
Mrs W M—Beach/96
WESTEEN, Anders A/R 92
WESTERMANN, William L/O
WESTON, Florence M/97
William S/E 02
Mrs W S—Andrews/02
WESTPHAL, Gustavus A/L 96
WETHALL, Anton G/R 03
WETMORE, Robert W/ 02
WETZEL, Reinhard A/01
WEUM, Anna/06
WEYRENS, Joseph P/ 05; R 07
Peter J/R 00
WHALEN, Anna/01
WHALEY, Amanda W/ Ed 09
Clementine R/Ed 11
WHEATON, Charles A/O
Grace/02
Mrs G S—Jackson/03
J Frank/L 94
Maud E/00
WHEELER, Cleora C/03
Eva G/97
Frederick L/01; R 04
George C/L 09
Harry E/L 07
Henrietta M/12
Herbert M/E 96
Howard/L 95
Howard/L 95
John H/G 09
Mabel A/06
Merritt W/R 10
Mrs Roy McM—Holtz/ 96
Thomas J/L 91
Walter H/M 06
Mrs W H—Blaisdell/06
William A/Ag 00
WHEELOCK, Nellie/Ed 12
WHEELON, Frank E/R 00
WHIPPLE, Clarence D/ R 03
WHITACRE, John C/R 01
WHITCOMB, Esther E/ 06
Carlos F/L 00
Harold W/D 03
Walter B/L 96; GL 97
WHITE, Albert B/O
Annie M/97
Arthur E/H 90
Clyde R/03; L 05
Edith H/D 90
Frank D/D 05
Frank T/L 94
Frank W/Ag 11
Grant A/07
Hall B/Ag 08
Mrs Harry—Pendergast /97
Harry E/93
James B/R 91
J C/L 98
Lucy J/10
MacLaughlin/95; L 98
Robe C/L 96
Robert J/Ed 11
Mrs S D—Schnell/06
William/Ag 08
WHITEAKER, John T/G L 10
WHITED, Oric O/O
Oric O Jr/05; C 08
WHITLEY, Eugene E/M 03
WHITING, Arthur D/D 94
Charles S/L 89
WHITMAN, Clarence L/ 94
Edward A/E 00
Mrs E A—Gray/99
WHITMORE, Sanford E/ D 99
WHITNEY, Alfred C/E 03
Anna M/06
Arthur B/99; L 02
Mrs A B—Kelsey/01
Edward D N/82
Harry C/D 10
Helen/08
Nellie A/00; G 09
WHITSON, Abram P/D 08
Lloyd R/M 11
WHITTAKER, Frank N/ D 93
WHITTEMORE, Guy L/ L 00
J Gooch/H 03
Josie M/03
Lee A/P 02
Morse K/D 00
WHITTEN, John A/L 96
Lena G/99
WHITTIER, Bessie M/05
Raymond W/11; R 12
WHITTLE, Anna/08
Sayde/08; Ag 10
WICKERSHAM, D Price/ L 00; GL 01
WICKLUND, Effie M/Ed 12
WICKS, John/E 04
WICKWIRE, Arthur M/ L 93
WICKOFF, Mrs W W—Hart/Ed 10
WIDELL, Gustaf F/E 08
WIELAND, Walter F/L 10
WIER, Amelia L/04
WIESNER, Frederick E/ E 06
WIEST, Michael A/M 07
WIETHOFF, Charles/D 09
WIGEN, Joris O/L 10
WIGER, Nicholas N/R 03
WIGFORSS, Nanna/09
WIGGEN, Charlotte A/08
WIGGIN, Richard S/07
WIGGINS, Gerald G/E 06
WILK, Johan C/R 07
WILCOX, Ada S/Ex 82
Ethelyn F/98
Frances/Ex 86
Frank B/Ex 84
Marion E/Ex 05
Montreville R/R 97
VanH/R 02
WILDE, Norman/O
WILDER, Helen A/98
Karl W/E 08
Susan Z/08; Ag 10
WILDES, Frank A/L 04
Mrs M L—Pettijohn/04
WILDEY, H Leslie/L 05
WILHOIT, Albert D/G 06
WILK, Harry/12
Jacob/07
WILKIN, George F/G 02
Mrs G F—Campbell/77
WILKINS, Mrs J W—Gould/04
WILKINSON, Charles D/ M 95
Stella L/R 03
WILKOWSKE, Conrad W/R 04
WILL, Gustave A/L 96
Melville B/D 08
Tillie/12
William W/R 05
WILLARD, William D /88
WILLIAMS, Anna E/07
Archie E/94; R 00
Beatrice I/08
Bessie A/99
Mrs C B—Arndt/03
Charles S/L 04

Daniel/78
Donald T/Ag 11
Edward H/E 03
Edwin A/L 03
Elinor L/G 98
Essie W/99
Frank J/L 11
Fred H/P 96
Fred M/05
Fred Mortimer/E 09
Mrs Fred M—Switzer /Ed 11
George D/D 03
Henry L/O
Henry W/L 95
Homer A/M 09
Mrs Homer—Cooper/07
Howard Y/10
James Von/03; L 05
Juanita/02
Leon A/H 97
Lilla R/81
Louis B/D 08
Mary L/08
Robert E/D 11
Ruth J/Ag 12
Stephen E/R 04
Thomas F/D 92
Ulysses G/R 89
Vesta F/06
Wadsworth A/L 07
Wilbur S/E 09
William W/80
WILLIAMSON, Alonzo P/L 94; GL 02
Henry M/73
Mrs H M—Ely/75
WILLIS, Hugh E/L 01; GL 02
Mrs H E—DeCoster/99
John W/Ex 78
Roy/E 08
WILLIUS, Frederick A/ 12
F Otto/97
WILLSON, Hugh S/R 04
Laura B/05
Manton F/E 98
WILLOUGHBY, Harold A/L 05
WILMARTH, Mrs J S—Barber/00
WILMSEN, Harry R/L 09
WILMOT, Earl C/L 07
WILSON, Archie D/Ag 05
Chester S/08; L 12
Edgar O/D 09
Edwin C/L 96
Eliel F/E 01; E 02
Glenn W/E 11
Halsey W/Ex 93
Horace A/97
James A/Ag 00
Jesse C/82
John/G 08
John J/06
Louis B/R 96
Mark E/L 95
Ole K/95
Mrs O S—Anderson/10
Paul W/R 12
Ray L/L 07
Robert/Ag 12
Robert B/D 00
Samuel B/L 96
Wirt/L 99
WILTGEN, Edward/E 00
WINBERG, Osten K/R 92
WINCHELL, Alexander N/96; G 97
Ima C/88
Newton H/O
WINGATE, Charles B /96
William S/L 94
WINKJER Joel G/O
WINSLOW, Walter E /90
WINSTED, Huldah L/ 11; G 12
WINTER, Alice/Ed 08
Edna R/Ed 12
Seward R/D 09
WINTERER, Edward /87; L 90
Florence/11
Herman/Ex 83
WINTHER, Arno/M 03
Conrad P/D 06
WIREN, Myra/00
WIRTH, Frederick A/05
WISEMAN, Lucy P/06
Robert L/R 97
WITCHIE, Hazel M/10
Leila A/10
WITHAM, Carl A/R 06
WITHEE, Hazel E/11
WITTER, Henry R/P 12
WITTMAACK, John H /L 01; GL 02
WODRICH, Oscar F/E 08
WOEHLER, William L /E 07
William W/D 01
WOLD, Carl J/04; L 06
Claudia E/05
Ethel A/05
Edward G J/D 12
WOLF, Edward G J/D 12
George E/D 12
Samuel H/98
WOLFE, Elizabeth C/08
WOLFF, Henry E/E 12
Otto/L 00
WOLFORD, Mrs William—Robinson/78
WOLLAN, Thomas C/94
WOLNER, Oscar H/P 98; R 02
WOLTMANN, Henry W /11
WOOD, Benjamin W/L 04; GL 05
Daniel B/L 98
Flora E—Leach/O
George A/78
Mrs G A—Rollit/79
George W/D 93
John W/E 05
Orlando B/D 03
Winifred S/11
WOODARD, Orlando F /L 01
WOODBURY, Leslie M /D 06
WOODCOCK, Gertrude M/01
WOODIS, Clark N/M 12
WOODKE, Luella M/08
WOODMAN, Helen C/97
Howard H/E 97
Joseph C/E 11
WOODMANSEE, Charles C/E 86
WOODRUFF, Harriet I /00
WOODS, Ernest A/R 99
George W/L 09
WOODWARD, Agnes Y /96
Clara E/07
Floyd O/12
Herbert M/E 90
Herbert S/L 07
May L/02
Ruth/05
WOODWORTH, Rees P /L 07
WOOLEY, Mrs W W—Plummer/96
WOOLLETT, Guy H/C 10
WOOLLEY, Mark J/L 09
WOOLSEY, Lillian L/11
WOOSTER, Arthur M/ Ha 11
WORKS, William J/D 01
WOUTAT, Henry G/H 97
WRETLING, Hilma E/ 10
WORKMAN, Warner G/ R 12
WRIGHT, Mrs Arthur H—Koehler/95
Blanche A/95
Charles O/R 90
Charles R/05; L 06
Daisy M/04
Edward S/GL 99
Edwin A/H 94
Edwin S/L 98
Ella T/94; K 00
Ernest AD 98
Ernest W/02
Frank E/07
Franklin R/D 90; R 94
Mrs F W—Simis/03
Harris H/E 09
Mrs P G—Sewall/86
Roydon V/E 98
WULLING, Charles W /P 98
Frederick J/L 96; GL 98
WUNDER, Henry E/R 92
WYCKOFF, George S/12
WYER, Malcolm G/99; G 01
WYLIE, Arthur R T/R 06
WYMAN, James C/02
James T/O
Kate/R 10
WYNNE, Janet I/05
WYVELL, Henry G/L 91

Y

YAEGER, Frederick S/D 03
Mrs J J—Graham/02
YAGER, Louis/E 07
Mary/07
YALE, Washington/L 98
YAMAGISHI, Kozo/P 10
YARDLEY, Mary M/G 06
YATES, Cecil F/D 01
Clyde R/L 11
Frances/09
YEAGER, Carleton S/96
Floyd F/06
YEATON, Mrs H T—Espy/95
Walter J/09
YERXA, Elizabeth/08
YOERG, Otto W/09; R 10
YORK, Anne G/11
George M/11
YOSEPH, Yoseph D/R 94
YOUNG, Albert L/L 95
Alice/96
Arthur D/L 12
Blanche M/11
Charles E/93
Charles N/E 12
Edward T/Ex 82
Edward W/H 89
Esther H/H 93
Eugene/L 00
George E/L 91
George M/L 94
Gerald/L 10
Hattie M/06
Howell W/Ex 76
J Paul/Ag 11
Margaret A/06
YOUNGBERG, Everett LeR/02; D 05
YOUNGQUIST, Chas/04
Mrs E V—De Bell/05
Charles A/L 09
YOUNGS, Alfred H/R 07

Z

ZALESKY, Pauline B/P 10
ZANDER, Charles H/P 02; R 09
ZECHES, Georgia R/N 11
ZEHNDER, John C/L 00
ZEHNTER, Ruby P/02
ZELENY, Anthony/92; G 93; G 07
Charles/98; G 01
Frank/E 98
John/92; G 06
ZIEGER, Otto C/D 00
ZIEGLER, Augusta/08
Sam/D 11
ZIELKE, John J/03; L 05
ZIEROLD, Arthur A/D 07
ZIESMER, Harry M/M 07
Ralph A/M 05
ZIMMER, William A/E 06
ZIMMERMAN, James/R 12
Louis P/E 08
Una I/94
ZINTHEO, Clarence J/97
ZISKIN, Thomas/R 11
ZOERB, Albert J/L 10
E Franklin/07
ZOUBEK, Frank/11
ZUCKERMAN, Samuel, /L 94
ZUEHL, Benjamin F/G 11
ZUGER, Alfred/L 94
ZWINGGI, Emma/84

WILCOX TRUX

MADE IN MINNEAPOLIS

ARE

Delivering goods with entire SATISFACTION to hundreds of owners throughout the United States and foreign countries.

They are built of the best material money can buy, in several different models, with bodies to suit every line of business.

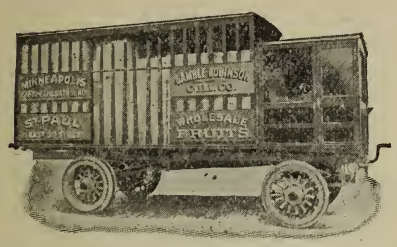

If you have a haulage problem, send for catalogue today, and let our experts show you the saving effected by

WILCOX TRUX

H. E. WILCOX MOTOR CAR CO.

1030 Marshal Street MINNEAPOLIS, MINN.

The Name *Kronicks*

Stands for the highest class of workmanship in the Cleaning and Dying Industry

1200

Hennepin Ave.

Minneapolis.

Kronicks

The Hotel Saint Paul

is the new hotel in St. Paul and the best place to be housed, because it is

- **SAFE**--being fire-proof even as to surroundings
- **SANITARY**--every room has a ventilated bath room
- **HEALTHFUL**--every room has fresh air; there are no court rooms
- **RESTFUL**--three-quarters of the rooms afford a magnificent panorama
- **REASONABLE**--the rates are within your means—$1.50 and upwards . .

Restaurant Service Unexcelled.

The Van Dusen Harrington Co.

Grain Commission Merchants

We offer you our services as expert grain commission merchants in Minneapolis and Duluth.

By maintaining a large corps of well trained and and throughly experienced salesmen we secure the best possible prices for grain entrusted to us for disposition.

We also supply grain for all commercial purposes.

Send for samples and prices. **Correspondence solicited.**

Minneapolis. - - Duluth.

DAVID P. JONES & COMPANY

Established 1868—Incorporated 1900

FIRST MORTGAGE LOANS, REAL ESTATE RENTALS AND INSURANCE

David P. Jones, U. of M., '83, Pres. Wallace H. Davis, Vice-Pres. and Counsel, Ex. '93; Wallace G. McWhinney, Secretary and Treasurer.

We always have money on hand to loan upon improved city property. Easy terms. ¶ We offer for sale 6 per cent net tax free mortgages. Any amount. Send for our list. These net investments are very attractive to teachers.

SUITE 236 McKNIGHT BLDG., COR. 5th ST. AND 2nd AVE. SO.

Northwestern National Bank

MINNEAPOLIS

Capital
Three
Millions

Surplus
Two
Millions

Fully
Equipped
Ladies
Department

Checking
Accounts
Invited

ESTABLISHED 1872

3 0112 105845751

WEBSTER TALLANT

English Suitings--Carefully Selected for Richness and Service.

Able Cutting and Conscientious Workmanship. A Daylight Workroom where ***Care*** is the Watchword.

Tailored is the profitable and Successful Dress and We are Equipped for ***your*** Convenience.

17 South Seventh Street=Next the Orpheum.